

Attachment A11

**Preliminary Site Investigation - 15-25
Hunter and 105-107 Pitt Street, Sydney –
Part 1**

Intended for

Milligan Group Pty Ltd

Document type

Preliminary Site Investigation

Date

July 2020

**15-23 HUNTER STREET
AND 105-107 PITT
STREET, SYDNEY**

**PRELIMINARY SITE
INVESTIGATION**

**15-23 HUNTER STREET AND 105-107 PITT STREET,
SYDNEY
PRELIMINARY SITE INVESTIGATION**

Revision **Version 1**
Date **29/07/2020**
Made by **SH/DR/VW**
Checked by **NW**
Approved by **JM**
Description **Preliminary Site Investigation**
Ref 318000900

Ramboll Australia Pty Ltd prepared this preliminary site investigation (PSI) report with all reasonable skill, care and diligence under its existing terms of engagement and in accordance with our understanding and interpretation of current regulatory standards. The conclusions presented in this report represent Ramboll's professional judgment based upon the information available and conditions existing as of the date of the reporting. In performing its assignment, Ramboll must rely upon publicly available information, information provided by the client and information provided by third parties. Accordingly, the conclusions in this report are valid only to the extent that the information provided to Ramboll was accurate and complete. This review is not intended as legal advice, nor is it an exhaustive review of site conditions.

Ramboll makes no representations or warranties, express or implied, about the conditions of the site. A site inspection was undertaken by Ramboll of external areas of the building only as no access was possible to internal area and no intrusive sampling or facility compliance audit has been undertaken. We cannot therefore preclude the presence of materials that may be hazardous. Site conditions may change over time. This report is based on conditions encountered at the site at the time of reporting and Ramboll disclaims responsibility for any changes that may have occurred after this time.

Ramboll's conclusions are based on the proposed development for commercial purposes. No consideration of change of site use was factored into the assessment.

This report has been prepared exclusively for use by Milligan Group Pty Ltd (Milligan), and such other persons or entities whose reliance is explicitly authorised in writing by Ramboll in a Reliance Letter. Specific assumptions and limitations identified by Ramboll as being relevant are set out in the report.

© Ramboll Australia Pty Ltd

Ramboll
Level 7, 41 St Georges Terrace
Perth
WA 6000
T +61 8 9225 5199
www.ramboll.com

CONTENTS

ABBREVIATIONS	1
EXECUTIVE SUMMARY	2
1. INTRODUCTION	4
1.1 Objectives	4
1.2 Scope of Work	4
2. SITE INFORMATION	6
2.1 Site Identification	6
2.2 Current Site Use	6
3. SITE SETTING AND SURROUNDING ENVIRONMENT	7
3.1 Site Setting	7
3.1.1 Topography and drainage	7
3.1.2 Hydrology	7
3.1.3 Ecological Constraints	7
3.1.4 Geology	7
3.1.5 Acid sulfate soils (ASS)	7
3.1.6 Hydrogeology	7
3.2 Surrounding Land Use	8
4. REVIEW OF HISTORICAL AND GOVERNMENT RECORDS	9
4.1 Historical Aerial Photographs	9
4.2 Historical Title Search	9
4.3 Environmental Protection Licence	9
4.4 NSW EPA Records	10
4.5 Additional Government Searches	10
4.5.1 Former Gasworks	10
4.5.2 Waste management facilities	11
4.5.3 EPA PFAS Investigation Program	11
4.5.4 Dry Cleaners, Motor Garages & Service Stations	11
5. PREVIOUS INVESTIGATIONS	12
6. SITE INSPECTION	13
7. PRELIMINARY CONCEPTUAL SITE MODEL	15
7.1 Activities and Areas of Potential Concern	15
7.2 Potential Receptors	15

7.3	Potential Exposure Pathways	16
8.	CONCLUSIONS AND RECOMMENDATIONS	17
8.1	Conclusion	17
8.2	Recommendations	17
9.	REFERENCES	19

APPENDICES

Appendix 1

Site Location and Layout

Appendix 2

Database Information and Site Documentation (Lotsearch Report and Historical Title Search)

Appendix 3

Site Photographs

ABBREVIATIONS

Measures	Description
ha	Hectare
km	Kilometres
m	Metre
m bgl	Metres below ground level
mm	Millimetre
ACM	Asbestos-containing material
AHD	Australian Height Datum
ASS	Acid Sulfate Soils
CBD	Central Business District
CoPC	Contaminants of Potential Concern
CSIRO	Commonwealth Scientific and Industrial Research Organisation
CSM	Conceptual Site Model
DA	Development Application
DP	Deposited Plan
LEP	Local Environmental Plan
NEPM	National Environment Protection (Assessment of Site Contamination) Measure
NSW	New South Wales
PAHs	Petroleum aromatic hydrocarbons
PCBs	Polychlorinated biphenyl
PFAS	Per- and poly-fluoroalkyl substances
PSI	Preliminary Site Investigation
SP	Strata Plan
SPR	Source-Pathway-Receptor
SWL	Standing Water Level
TRH	Total Recoverable Hydrocarbons

EXECUTIVE SUMMARY

This Preliminary Site Investigation (PSI) has been prepared by Ramboll Australia Pty Ltd (Ramboll) in support of a Planning Proposal to amend the Sydney Local Environmental Plan 2012 (Sydney LEP). This report has been prepared on behalf of Milligan Group Pty Ltd (the Proponent) and its related entities and consultants, representatives and agents and FT Sydney Pty Ltd as trustee for FT Sydney Unit Trust. It relates to an amalgamated site at 15-21 Hunter Street and 105-107 Pitt Street (the site).

The purpose of this Planning Proposal is to amend the site's Floor Space Ratio (FSR) development standard, and the Maximum Building Height to align with the Martin Place Sun Access Plane contained within the concurrent Central Sydney Planning Proposal.

This Planning Proposal supports the City of Sydney Council's draft Central Sydney Planning Strategy (Draft CSPS) by unlocking additional employment generating floor space within a designated tower cluster. The proposed Sydney LEP amendment is part of the broader redevelopment plan for the site to facilitate a new commercial office tower. It will also facilitate significant public benefits through additional site activation and embellishment of the public domain.

The Planning Proposal is accompanied by amendments to the Sydney Development Control Plan 2012 (Sydney DCP). The site specific DCP amendments reflect the proposed outcome to provide a podium tower scheme.

This is reflected in the accompanying reference design prepared by Bates Smart which serves as a baseline proof of concept for this Planning Proposal. This 2,108m² strategic site presents a unique opportunity to deliver a landmark premium commercial office tower that will exhibit design excellence and offer significant employment opportunities for global Sydney.

The uplift being sought is consistent with the strategic intent of the draft CSPS, which contains the City's requirements and expectations for projects pursuing this pathway. Following the Planning Proposal, the planning approval pathway involves a competitive design process and a detailed Development Application. As such, this report reflects the concept stage of the proposal, and may be embellished as the detailed design and required works evolve.

The main objectives of the PSI were to identify indicators of potential site contamination from current and/or historical sources and assess whether the potential site contamination requires further investigation and/or management to make the site suitable for the future redevelopment for commercial land use and to assess the suitability of the site in accordance with State Environmental Planning Policy No.55.

The scope of work of the PSI comprised: a desktop review of historical information and other relevant publicly available information; a site inspection; and preparation of this report. Ramboll has identified the following main potential sources of contamination at the site:

- **Historical filling at the site.** Details of the construction of the site buildings and underlying soil strata beneath the site are unknown. Review of historical aerial photographs were limited to images post 1942. There is potential for contaminated fill material may have been used to level the site.
- **Building materials.** The site buildings have been located onsite since the early 1900s with various demolition and renovations undertaken overtime. Details of building materials potentially containing asbestos or polychlorinated biphenyl (PCBs) are not available. A hazardous material assessment has not been made available for the site.
- **Potential migration of contamination from off-site properties.** The following up-gradient properties with known or suspected contamination have been identified:

- Motor garage and service station – a number of historical service stations which handle and store a range of petroleum hydrocarbon oils and fuels on site were located hydraulically upgradient and cross gradient from the site; and
- Dry cleaners – several dry cleaning facilities which may handle and store a range of chlorinated hydrocarbon solvents have been located hydraulically upgradient and cross gradient from the site.

Ramboll notes that the proposed development requires additional excavation into sandstone bedrock for basement construction at the site, requiring the removal of all fill material and any potential historical site infrastructure above.

Ramboll has assessed the site in respect to SEPP 55 guidelines and the suitability of the land for the proposed development. Ramboll cannot rule out the possibility that identified activities on surrounding sites may have resulted in subsurface contamination at the subject site. However, based on the findings of this PSI, the potential risk for significant contamination at the subject site is considered low and that the site is suitable for the proposed redevelopment for continued commercial use with the understanding that all fill and demolition waste is to be disposed offsite with appropriate management controls in place during demolition and subsequent earthworks. These management controls would include the assessment and classification of all waste generated and disposed offsite and the implementation of a detailed unexpected finds protocol. It is considered at this stage, that a detailed site investigation (DSI) is not required.

Based on the available data obtained for the site and the proposed redevelopment, the risks to human health and the environment are considered low, subject to appropriate management of site works including excavated soils. Appropriate management has been detailed in the Recommendations section of this report.

1. INTRODUCTION

This Preliminary Site Investigation (PSI) has been prepared by Ramboll Australia Pty Ltd (Ramboll) in support of a Planning Proposal to amend the Sydney Local Environmental Plan 2012 (Sydney LEP). This report has been prepared on behalf of Milligan Group Pty Ltd (the Proponent) and its related entities and consultants, representatives and agents and FT Sydney Pty Ltd as trustee for FT Sydney Unit Trust. It relates to an amalgamated site at 15-21 Hunter Street and 105-107 Pitt Street (the site).

The purpose of this Planning Proposal is to amend the site's Floor Space Ratio (FSR) development standard, and the Maximum Building Height to align with the Martin Place Sun Access Plane contained within the concurrent Central Sydney Planning Proposal.

This Planning Proposal supports the City of Sydney Council's draft Central Sydney Planning Strategy (Draft CSPS) by unlocking additional employment generating floor space within a designated tower cluster. The proposed Sydney LEP amendment is part of the broader redevelopment plan for the site to facilitate a new commercial office tower. It will also facilitate significant public benefits through additional site activation and embellishment of the public domain.

The Planning Proposal is accompanied by amendments to the Sydney Development Control Plan 2012 (Sydney DCP). The site specific DCP amendments reflect the proposed outcome to provide a podium tower scheme.

This is reflected in the accompanying reference design prepared by Bates Smart which serves as a baseline proof of concept for this Planning Proposal. This 2,108m² strategic site presents a unique opportunity to deliver a landmark premium commercial office tower that will exhibit design excellence and offer significant employment opportunities for global Sydney.

The uplift being sought is consistent with the strategic intent of the draft CSPS, which contains the City's requirements and expectations for projects pursuing this pathway. Following the Planning Proposal, the planning approval pathway involves a competitive design process and a detailed Development Application. As such, this report reflects the concept stage of the proposal, and may be embellished as the detailed design and required works evolve.

In relation to contaminated land assessment in this PSI, Ramboll understands that the proposed development requires excavation into sandstone bedrock for basement construction which includes the removal of all residual fill material and historical site infrastructure up to the site's boundary.

The site will be the subject of a Development Application (DA) with anticipated condition(s) related to a site contamination assessment. Ramboll has reviewed concept plans as presented in the document titled "*Hunter and Pitt, Discussion with City of Sydney Council*" dated 4 June 2020.

1.1 Objectives

This PSI represents the first stage of the site assessment process, as defined in Schedules A and B2 of the *National Environment Protection Council (Assessment of the Site Contamination) Measure* (NEPM, 2013).

The objectives of the PSI were to:

- Identify indicators of potential site contamination from current and/or historical sources and potential contaminants of concern that may present a constraint to the proposed development.
- Provide an opinion on the suitability for the site for the proposed works in accordance with State Environmental Planning Policy No.55 (SEPP 55).

1.2 Scope of Work

The scope of work performed to meet objectives of this PSI comprised:

- A review of published data associated with the site to establish the site history, environmental setting and known contamination status, this included a review of the following documentation:
 - historical aerial photographs for the area provided by the Department of Finance, Services and Innovation (1942, 1943, 1949, 1955, 1961, 1965, 1970, 1982, 1986, 1991, 1994) and Google Inc™ (2000, 2009, 2014 and 2016);
 - historical Certificate(s) of Title for site;
 - the NSW Environment Protection Authority (EPA) contaminated sites listed in the contaminated land record of notices by the NSW EPA under Section 58, notified under Section 60 of the Contaminated Land Management Act 1997 NSW; and licensed premise or unlicensed premise regulated by the NSW EPA under the Protection of the Environment Operations Act 1997 NSW within a 1 kilometres (km) radius of the site;
 - the NSW Government's groundwater bore database for groundwater bores within a 1km radius of the site to assist in gaining an understanding of regional hydrogeology;
 - acid sulfate soils risk maps;
 - Council Local Environment Plan (LEP);
 - NSW Land & Property Information maps;
 - zoning maps / local development plans;
 - available geological, hydrogeological and topographic maps for the site; and
 - electronic (web-based) search tools for site historical information.
- Completion of an inspection of the outside of the site to assist with the identification of potential on-site and off-site sources of contamination, evaluate and ground truth information obtained from the desktop review of the site history and to understand the general condition of the site and surrounding area; and
- Preparation of this report.

The scope of work did not include preliminary soil and groundwater sampling.

This assessment was undertaken and outcomes documented in accordance with the requirements of the following legislation and guidance documents:

- *NSW Contaminated Land Management Act 1997*;
- National Environment Protection Council (NEPC), *National Environment Protection (Assessment of Site Contamination) Measure 1999*, as amended 2013 (NEPM, 2013);
- NSW EPA, *Guidelines for the Site Auditor Scheme (3rd Edition)* (NSW EPA, 2017); and
- NSW EPA, *Consultants Reporting on Contaminated Land, Contaminated Land Guidelines* (NSW EPA, 2020).

2. SITE INFORMATION

2.1 Site Identification

Site identification details are provided in **Table 2.1** and the location of the site and layout is shown in **Appendix 1**.

Table 2.1: Site Particulars

Information	Description	
Street Address:	15-23 Hunter Street and 105-107 Pitt Street Sydney, NSW 2000	
Identifier:	15-23 Hunter Street	Lot A DP 109825, Lot 1 DP 630190, Lot B DP 109825, Lot 1 DP 59754
	105 Pitt Street	Lot 1 DP 63968
	107 Pitt Street	
Site Area:	Total Lot area 2,108 square metres (m ²) (0.21 Hectares (Ha))	
Local Government:	City of Sydney	
Suburb:	Sydney	
Registered Proprietor(s) & Occupations where available:	15-23 Hunter Street	Megaboom Fund Pty Ltd
	105 Pitt Street	Megaboom Fund Pty Ltd
	107 Pitt Street	# Australian Executors Trustees Limited
Zoning:	B8 Metropolitan Centre (Source: Sydney Local Environmental Plan, 2012)	
Current Site Use:	Commercial/Industrial	
Proposed Site Use	Commercial/Industrial	
Surrounding land use	Commercial/Industrial	

2.2 Current Site Use

The site currently comprises multiple multi-story commercial concrete buildings. The buildings onsite are summarised below:

- **15-17 Hunter Street and 19-21 Hunter Street** – Located to the west, both buildings comprise two 3-4 story buildings that are occupied by mixed businesses including food stores, and a backpacker lodging. The building at 15-17 Hunter Street was built in 1877 while 19 - 21 Hunter Street was constructed at a later date and appeared more contemporary.
- **105-107 Pitt Street** - Comprises of an approximately 8-story commercial building with food stores on ground level.

3. SITE SETTING AND SURROUNDING ENVIRONMENT

3.1 Site Setting

The site is located in a metropolitan area within the Sydney Central Business District (CBD). The site is situated on the southern side of Hunter Street and the western side of Pitt Street.

3.1.1 Topography and drainage

The elevation of the site ranges from 12 m Australian Height Datum (AHD) within the southern corner, dropping to 10 m AHD towards the northern boundary along Hunter Street. Surface water from the site is anticipated to run offsite into municipal infrastructure to the north, ultimately discharging into Sydney Harbour. The 'Tank Stream', a naturally occurring enclosed freshwater tributary water way, runs beneath the site and ultimately discharges into the stormwater system. The site is located within the extensive Sydney Harbour Catchment.

3.1.2 Hydrology

The closest natural surface water body to the site is Sydney Harbour (Circular Quay) located approximately 600m to the north of the site. A review of The National Dataset of Australia's Ramsar Wetlands (published by Department of the Environment and Energy) available online (<https://nationalmap.gov.au/>) indicates there are no known wetlands at or within 500 m of the site.

3.1.3 Ecological Constraints

A search of ecological constraint datasets was undertaken for native vegetation, Ramsar wetlands, groundwater dependent ecosystems atlas, inflow dependent ecosystems likelihood, NSW BioNet species sightings (refer to **Appendix 2**).

A review of these registers indicated that there are no ecological constraints likely to be impacted by the proposed redevelopment.

3.1.4 Geology

The site and its surrounding area are underlain by the Hawkesbury Sandstone which is described as medium to coarse grained quartz sandstone with very minor shale and laminate lenses (NSW Geological Survey, 1983).

The soil landscape is characterised by the Gynea soil landscape which typically comprise undulating to rolling rises and low hills on Hawkesbury Sandstone (Department of Conservation and Land Management, 1989). Where present, soils are shallow to moderately deep (30-100cm), yellow earths and earthy sands on crests and inside benches; shallow (<20cm siliceous sands on leading edges of benches; localised podzolic soils and yellow podzolic soils on shale lenses; shallow to moderately deep (<100cm) siliceous sands and leached sands along drainage lines.

Within a 500m radius of the site, three boreholes have been drilled approximately 450m to the west of the site (refer to **Appendix 2**). Borelogs detailed silty sand and clay fill to a maximum of 4.5 metres below ground level (m bgl) underlain by sand.

3.1.5 Acid sulfate soils (ASS)

A search conducted by Lotsearch of the Atlas of Australian Acid Sulfate Soils issued by Commonwealth Scientific and Industrial Research Organisation (CSIRO) identified the site within an area of 'Extremely Low (1-5%)' probability of occurrence of ASS.

3.1.6 Hydrogeology

Given the proximity of the site to Sydney Harbour (Circular Quay) located approximately 600m north and the local stratigraphy, it is expected that groundwater will be present as discontinuous lenses within soil/rock interface, and bedrock fractures at depth. Groundwater is considered to be

recharged through infiltration locally (where surface pavements allow) and flow in a northern direction towards Sydney Harbour.

The Hydrogeology Map of Australia provided by the Geosciences Australia describes the aquifers on-site as 'porous, extensive highly productive aquifers'. The search indicated that there are no Botany Groundwater Management Zones within a 1 kilometre (km) radius of the site.

As part of this assessment, Ramboll referred to records held by the NSW Department of Primary Industries to identify registered groundwater bores at and within the vicinity of the site. Three boreholes were identified within a 500m radius of the site, approximately 455 and 460m to the west of the site and were installed as shallow groundwater monitoring bores. No standing water level (SWL) has been recorded however based on the depth of the groundwater monitoring bores (approximately 5m bgl) it is considered groundwater to be present less than 5m bgl.

A copy of the search results is provided in **Appendix 2**.

3.2 Surrounding Land Use

The main land uses surrounding the site are primarily commercial. Potentially sensitive receptors downgradient to the site is Sydney Harbour located approximately 600m to the north. Surrounding land uses are described in **Table 3.1**.

Table 3.1: Current Use of Adjacent Properties

Direction	Property/Land Use
North	Hunter Street occupied by multi story commercial buildings and Australia Square beyond. The Tank Stream is also located to the north of the site.
East	Pitt Street followed by multi story commercial properties beyond.
South	Commercial buildings and Hunter Connection located further to the south. The Tank Stream is also noted passing beneath the site and to the south.
West	Commercial properties, Hunter Connection with George Street and Wynyard Station beyond.

4. REVIEW OF HISTORICAL AND GOVERNMENT RECORDS

4.1 Historical Aerial Photographs

A search of the available aerial imagery for the site was conducted by Lotsearch (**Appendix 2**). Historical aerial photographs were obtained and reviewed as listed in **Table 4.1**.

Table 4.1: Historical Aerial Photographs

Year	Description
1943	The site is located within a commercial area of the Sydney CBD. The site is already developed with commercial buildings occupying the site.
1965	No identifiable changes are recorded at the site over this period. Larger commercial buildings are identified within the surrounding area. Australia Square is currently under construction.
1970	No identifiable changes are recorded within the site over this period. A general increase in larger commercial buildings are identified within the surrounding area including the City Bank building to the east and Australia Square to the north. Directly opposite to the north of the site, a smaller multi-storey has been developed.
1982	The Currency House has been built on the corner of Hunter and Pitt Street. No other significant changes are observed at the site or surroundings.
1991 - 2019	Between 1991 and 1994 it appears the two site buildings on Pitt Street have been constructed. No further changes are identified at the site from the historical aerial photographs. Building development has continued in the surrounding areas

4.2 Historical Title Search

A historical Certificates of Title search for Lot 1 DP630190, SP60693 Lot A DP109825, Lot 1 DP59754, Lot 1 DP63968, Lot 1 DP1039996 and SP69888 was undertaken and is supplied in **Appendix 2**.

A review of the historical Certificates of Title identified former commercial owners of the lots including banks, brokers and investors. The review did not identify any potentially significant contaminating owners/operators.

4.3 Environmental Protection Licence

Based on the search conducted by Lotsearch of the NSW Environment Protection Authority (EPA) database under Schedule 1 of the *Protection of the Environment Operations Act 1997*, the site is not subject to: environmental protection licences; applications, notices, audits or pollution studies and reduction programs.

The search identified three licenced and three delicensed activities within 500m of the site. A copy of the search results is provided in **Appendix 2**.

A summary of the licensed and delicensed activities is provided in **Table 4.2**

Table 4.2: Licensed and delicensed activities

Organisation	Name	Address	Activity	Distance from the site	Direction
Licensed Activities					
John Holland Pty Ltd	Sydney Metro City & Southwest Tunnels and Excavation Works	Locations Between Chatswood Railway Station and Sydenham Railway Station, Sydney, NSW 2000	Concrete Works, Railway Systems Activities	43m	North East
Acciona Infrastructure Australia Pty Ltd	CBD And South East Light Rail	CBD And South East Light Rail Alignment and Ancillary Sites	Land-Based Extractive Activity	63m	West
Sydney Trains		PO Box K349, Haymarket, NSW1238	Railway Systems Activities	179m	South East
Delicensed Activities					
Australian Red Cross Society	Australian Red Cross Blood Service	153 Clarence Street	Hazardous, Industrial or Group A Waste Generation or Storage	333m	South West
South Eastern Sydney And Illawarra Area Health Service	Sydney Hospital & Sydney Eye Hospital	8 Macquarie Street	Hazardous, Industrial or Group A Waste Generation or Storage	398m	South East
The Hospitals Contribution Fund of Australia Ltd	HCF House	403 George Street	Hazardous, Industrial or Group A Waste Generation or Storage	438m	South

No licenced activities, past or current have been identified specifically at the site. The previously held licences relate to activities associated with medical related activities which are not considered to potentially impact the site.

Three current licences are held for activities undertaken within 500 m of the site. These are noted to be associated with rail activities that include the Light Rail, Sydney Trains and Sydney Metro excavation works. These licences do not pose a risk to the site due to the proximity and the nature of rail works.

4.4 NSW EPA Records

A search of the 'List of NSW contaminated sites notified to EPA' and the 'Contaminated Land: Record of Notices' was undertaken by Lotsearch (refer to **Appendix 2**). The results indicated the site or surrounding sites within a 500 m radius are not listed as a contaminated site notified to EPA nor listed on the Contaminated Land: Record of notices database.

4.5 Additional Government Searches

4.5.1 Former Gasworks

A search of NSW EPA List of Former Gasworks was undertaken. The search indicated that there are no known gasworks at or within 500 m of the site. Two nearby gas works were historically located at Millers Point which are now being regulated by the EPA and remediated for redevelopment. A copy of the search results is provided in **Appendix 2**. These former gas works are not considered to pose a risk to the site.

4.5.2 Waste management facilities

The National Waste Management Database (refer to **Appendix 2**) was reviewed in relation to the site which identified no known operational landfills, waste transfer stations or waste reprocessing facilities at or within 500 m of the site.

4.5.3 EPA PFAS Investigation Program

NSW EPA per- and poly-fluoroalkyl substances (PFAS) investigation and management programs search was conducted by Lotsearch (refer to **Appendix 2**). The search did not identify any records within a 1 km buffer of the site.

4.5.4 Dry Cleaners, Motor Garages & Service Stations

A search of historical dry cleaners, motor garages and service stations search between 1948 and 1993 was undertaken from the Historical Business Directories (refer to **Appendix 2**).

The search identified 12 motor garages and dry cleaners within a 500m radius up/cross gradient of the site. A former motor garage was registered at the property approximately 19m south west of the site between 1946 to 1962.

4.6 Summary of Site History

In summary, a review of government and historical records identified that commercial buildings onsite have been present since the early 1900s with demolition and renovations occurring overtime. The following potential historical sources of contamination from **offsite** properties:

- Various dry-cleaning companies and motor service stations were identified presumably up/cross-gradient to the site. Many of these activities in surrounding premises ceased trading greater than 30 years ago and significant redevelopment has occurred over this period. Although minor, these former activities could potentially have caused residual contamination at the site from the use of oils, lubricants, fuels, solvents.

Based on the land use history, particularly age and surrounding redevelopment, the risk of significant contamination from on-site and off-site sources to be present is considered **low**.

5. PREVIOUS INVESTIGATIONS

As of July 2020, Ramboll are not aware of any previous investigations prepared for the subject site and/or adjacent properties. Additionally, no previous investigations were reviewed by Ramboll as part of this PSI.

6. SITE INSPECTION

A site inspection was conducted by Daniel Robinson of Ramboll on 23 June 2020. The site inspection involved a walkover of the street level of the outside of the site to identify any visible signs of contamination such as discolouration or staining on the surface of soil or water, presence of any stockpiled material, imported soil or fill material. The inspection was also to evaluate, and ground truth information obtained from the desktop review of the site history and to understand the general condition of the site and surrounding area. During the site inspection, access to the buildings was limited due to the existing tenants, site operations as well as construction activities in Currency House.

Photographs taken during the site inspection are provided in **Appendix 3** and the site layout can be viewed in **Appendix 1**. Observations made during the site inspection are summarised below:

- On the corner of Hunter and Pitt Street, the National Australia Bank branch occupies the ground floor level of "Currency House". At the time of the site inspection, this was under renovation and store frontage boarded up. The entrance to the office tower was on Hunter Street and was elevated from the surrounding street level.
- Ground floor of 15 – 17 Hunter Street (building along within the western portion of the site) comprises of two food outlets and the entrance to the Comfort Hotel. The Comfort Hotel occupies the first and second storey of the building above ground level which houses short term accommodation.
- 19 – 21 Hunter Street to the east contains a 'City Convenience' store and 'Massage King' a retail premise on the ground floor. Massage King also offered dry cleaning services, however, site personnel reported all dry-cleaning was transported to an offsite facility and the Hunter Street store served as a pickup/drop off point.
- 19-21 Hunter Street appeared to comprise of three commercial levels above the ground floor which were occupied by gym training operations that included 'Vision Personal Training' (Level 1), 'F45' (Level 2) and 'Balance Yoga' (Level 3).
- The ground floor of the buildings along Hunter Street and access into the premises between 15 and 21 Hunter Street appeared to have not been renovated for several years. The appearance of the buildings and age suggests the possibility of hazardous building materials (in the form of asbestos, polychlorinated biphenyl (PCB), and lead paints) may be present within these structures.
- The corner of Pitt and Hunter Street was paved. Heading west along Hunter Street, the pavement was covered with asphalt. Service pits were identified along the Hunter Street footpath and on the western boundary of the site along Hunter Street. Fire service pipes were located on the external walls of the building.
- Along Pitt Street, a small alley was located behind Currency House which sloped down to the entrance to a carpark beneath. At the end of this alley way, a small fenced off storage area was observed to contain polyvinyl chloride (PVC) pipes and garbage bins. Access to the rear of the Hunter Street buildings was observed.
- Commercial buildings occupied 105-107 Pitt Street. Food retail stores were located at street level and stairs descended to the main foyer for office access beneath the restaurant buildings. The fitout of the Pitt Street buildings appeared newly renovated and unlikely to contain hazardous materials such as asbestos, lead paint or PCBs.
- The site surface was observed generally flat along the Hunter and Pitt Street frontages. A slight slope along the driveway access into the Pitt Street basements was observed within the Alleyway.

- The majority of the site is occupied by buildings and concrete hardstand. No exposed surface soils were observed present at the site. No oil staining was observed around the vicinity of the site.
- A valve cap identified within the foot path of Pitt Street had temporary markings identifying an internal leak. This valve appeared to be associated with water services and was adjacent to a hydrant booster.

7. PRELIMINARY CONCEPTUAL SITE MODEL

A preliminary Conceptual Site Model (CSM) was developed based on the type, location, migration pathways and potential receptors of contamination from the current and previous activities within and around the site. The dispersal and migration of contaminants will generally be controlled by sub surface conditions (e.g. soil type, permeability) and water flow / gradient differential.

7.1 Activities and Areas of Potential Concern

Based on the review of the information in previous information, additional information and the site inspection, the areas and contaminants of potential concern (CoPC) within the site are summarised in **Table 7.1** below.

Table 7.1: Activities and Areas of Potential Concern

Study Area	Potential Contamination Sources	Main CoPC
Fill from development (historical)		
The overall site	The site is relatively flat and at the same elevation as surrounding sites. The nearest borehole record is located 450 m to the west which identified silty sand fill to approximately 4.5 m bgl. Details of the site prior construction are unknown and potentially contaminating fill material may have been used to level the site.	Heavy metals, PAHs, asbestos, Total Recoverable Hydrocarbons (TRH), Benzene, Toluene, Ethylbenzene, Xylene (BTEX), PCBs
Hazardous Building Materials (historical)		
Site building	Buildings have been present on the site since the early 1900s with demolition and renovations undertaken overtime. Based on the absence of a hazardous materials register, potential asbestos-containing material, lead paint and PCBs cannot be ruled out and could potential be onsite.	PCBs, asbestos, lead
Up/cross-gradient land use (historical) – Surrounding properties		
Motor garages and service stations	Service stations handle and store a range of fuels on site. Inappropriate disposal of wastes and spills may cause soil and groundwater contamination.	TRH, BTEX, Petroleum Aromatic Hydrocarbons (PAHs), lead
Dry Cleaning facilities	Dry cleaning facilities handle and store a range of dry-cleaning solvents. Poor disposal methods of waste water containing solvents were common historically.	Volatile chlorinated hydrocarbons

7.2 Potential Receptors

Current potential sensitive receptors include:

- Human receptors with the site, including current and future site occupants and workers during the proposed redevelopment;
- Soil and groundwater beneath and down-gradient to the site;
- Ecological receptors within and down-gradient to the site; and
- Surface water bodies including Sydney Harbour.

7.3 Potential Exposure Pathways

The possible pathways by which sensitive receptors may be exposed to contamination present within the site are listed below:

- Direct contact with contamination in soils (in the case of workers involved in earthworks);
- Dermal contact and inhalation of contaminated dust arising from construction activities (in the case of site visitors, workers and adjacent property owners);
- Direct contact with potentially contaminated groundwater (in the case of workers that may come into contact with groundwater during any large excavations);
- Migration of offsite contaminants through the Tank Stream; leaching of contaminants and vertical migration into groundwater; and
- Surface water run-off.

8. CONCLUSIONS AND RECOMMENDATIONS

8.1 Conclusion

Ramboll has identified the following possible sources of contamination at the site:

- **Historical filling at the site.** Details of the construction of the site buildings and underlying soil strata beneath the site are unknown. Review of historical aerial photographs were limited to images post 1942.
- **Building materials.** The site buildings have been located onsite since the early 1900s with various demolition and renovations undertaken overtime. Details of building materials potentially containing asbestos or PCBs are not available. A hazardous material assessment has not been made available for the site.
- **Potential migration of contamination from off-site properties.** The following up-gradient properties with businesses operating potentially contaminating activities include:
 - Motor garage and service station –historical service stations which handle and store a range of petroleum hydrocarbon oils and fuels were located hydraulically upgradient and cross gradient from the site, the last registered business was 55 years ago in 1965; and
 - Dry cleaners – several dry cleaning facilities which may handle and store a range of chlorinated hydrocarbon solvents have been located hydraulically upgradient and cross gradient from the site.

Ramboll notes that the proposed development requires excavation into sandstone bedrock for basement construction at the site, requiring the removal of all fill material above. During these works it is possible that former fuel storage in the form of an underground storage tank(s) may be identified at pre-existing basement level associated with heating or generator backup power. Ramboll considers that the likelihood of encountering significant quantities of fuel storage to be low.

Ramboll has assessed the site in respect to SEPP 55 guidelines and the suitability of the land for the proposed development. Ramboll cannot rule out the possibility that identified activities on the adjacent sites may have resulted in subsurface contamination at the subject site. However, based on the findings of this PSI, the potential risk for contamination at the subject site is considered low and that the site is suitable for redevelopment for continued commercial use with appropriate management controls in place during demolition and subsequent earthworks. These management controls would include the assessment and classification of all waste generated and disposed offsite and the implementation of a detailed unexpected finds protocol. It is considered at this stage, based on the information reviewed by Ramboll, that a detailed site investigation (DSI) is not required.

8.2 Recommendations

Based on the available data obtained for the site and the proposed redevelopment, the risks to human health and the environment are considered low, subject to appropriate management of site works including excavated soils. Appropriate management comprises the following measures:

- a hazardous building materials survey including an inspection for any historical fuel storage in the basement be obtained and/or conducted prior to demolition of the building, with appropriate clearances for asbestos as required, to provide adequate information for appropriate handling of materials during and post demolition;
- management control measures should be implemented during excavation of soils; and
- bulk excavation works across all proposed excavation areas should be undertaken with ongoing visual and olfactory monitoring to assess the presence of unexpected finds of contaminated fill material (e.g. TRH/hydrocarbon contamination, asbestos containing material (ACM)), which should be segregated.

- All material to be disposed off site requires a 'suitably qualified person' to undertake waste classification in accordance with the *Waste Classification Guidelines, Part 1: Classifying Waste* (NSW EPA, 2014).

9. REFERENCES

Bates Smart Report: Hunter & Pitt, Discussion with City of Sydney Council, 4 June 2020.

Lotsearch Report, 15-23 Hunter Street and 105-107 Pitt Street, Sydney, NSW 2000, June 2020.

NSW Environment Protection Authority (NSW EPA) Contaminated Land Management Act 1997.

National Environment Protection Council (NEPC), *National Environment Protection (Assessment of Site Contamination) Measure 1999*, as amended 2013 (NEPM, 2013).

NSW EPA, *Guidelines for the Site Auditor Scheme (3rd Edition)* (NSW EPA, 2017).

NSW EPA, Consultants Reporting on Contaminated Land, Contaminated Land Guidelines (NSW EPA, 2020).

APPENDIX 1
SITE LOCATION AND LAYOUT

Provided by Milligan Group (June 2020)

SITE

Site Area: 2,108 m²
Hunter Street Frontage: 48.2 m
Pitt Street Frontage: 39.2 m

The site is comprised of:
/ 15-17 Hunter Street (City Lodge)
/ 19-21 Hunter Street
/ 23-25 Hunter Street (Currency House)
/ 107 Hunter Street
/ 109 Hunter Street

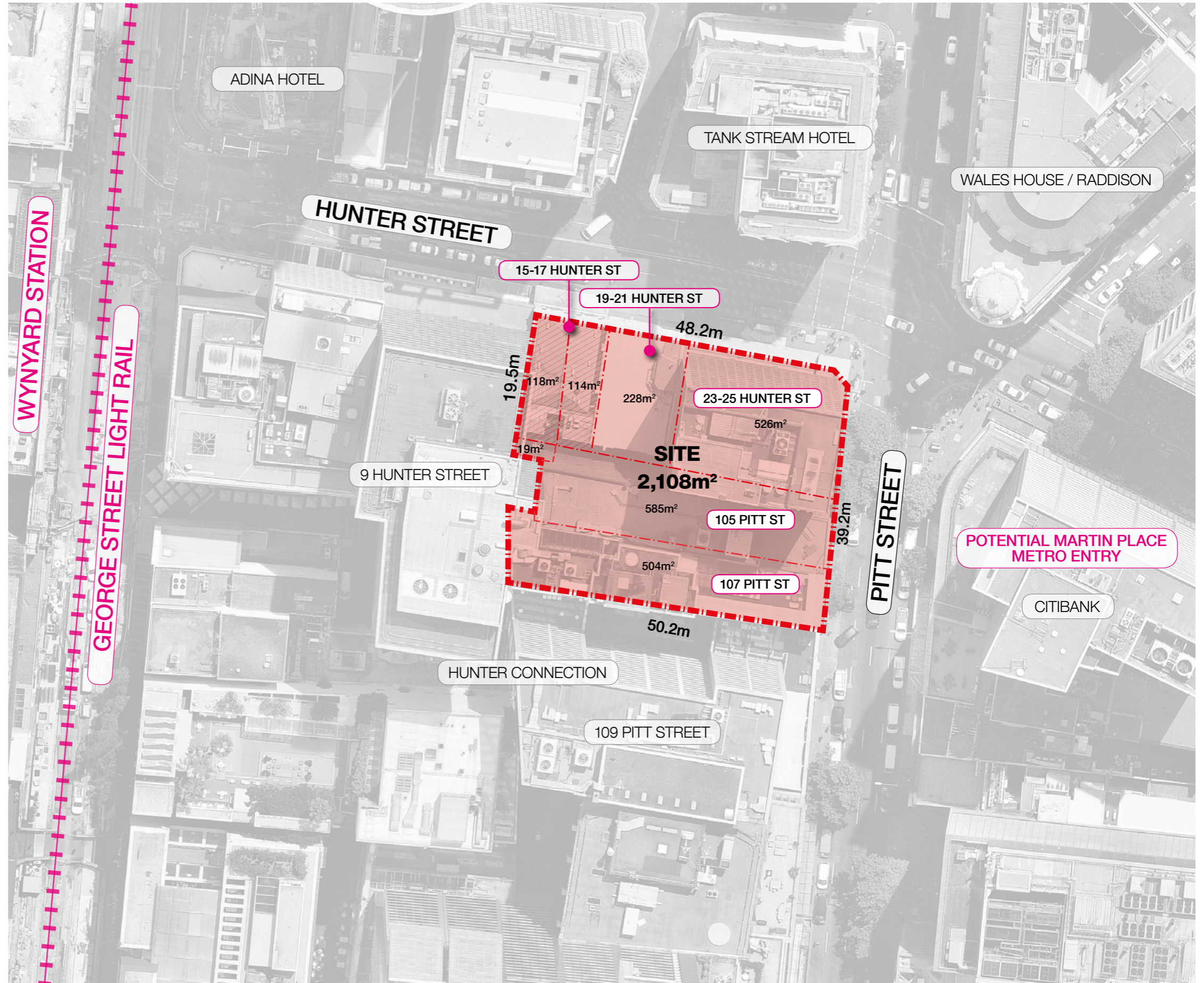

APPENDIX 2

DATABASE INFORMATION AND SITE DOCUMENTATION (LOTSEARCH REPORT AND HISTORICAL TITLE SEARCH)



LOTSEARCH

LOTSEARCH ENVIRO PROFESSIONAL

Date: 11 Jun 2020 12:05:21

Reference: LS012832 EP

Address: 15-23 Hunter Street and 105-107 Pitt Street, Sydney, NSW 2000

Disclaimer:

The purpose of this report is to provide an overview of some of the site history, environmental risk and planning information available, affecting an individual address or geographical area in which the property is located. It is not a substitute for an on-site inspection or review of other available reports and records. It is not intended to be, and should not be taken to be, a rating or assessment of the desirability or market value of the property or its features. You should obtain independent advice before you make any decision based on the information within the report. The detailed terms applicable to use of this report are set out at the end of this report.

Dataset Listing

Datasets contained within this report, detailing their source and data currency:

Dataset Name	Custodian	Supply Date	Currency Date	Update Frequency	Dataset Buffer (m)	No. Features Onsite	No. Features within 100m	No. Features within Buffer
Cadastre Boundaries	NSW Department of Finance, Services & Innovation	30/03/2020	30/03/2020	Quarterly	-	-	-	-
Topographic Data	NSW Department of Finance, Services & Innovation	25/06/2019	25/06/2019	As required	-	-	-	-
List of NSW contaminated sites notified to EPA	Environment Protection Authority	14/05/2020	14/05/2020	Monthly	1000	0	0	6
Contaminated Land Records of Notice	Environment Protection Authority	25/05/2020	25/05/2020	Monthly	1000	0	0	2
Former Gasworks	Environment Protection Authority	22/05/2020	11/10/2017	Monthly	1000	0	0	1
National Waste Management Facilities Database	Geoscience Australia	15/05/2020	07/03/2017	Quarterly	1000	0	0	0
National Liquid Fuel Facilities	Geoscience Australia	05/02/2020	13/07/2012	Quarterly	1000	0	0	0
EPA PFAS Investigation Program	Environment Protection Authority	25/05/2020	25/05/2020	Monthly	2000	0	0	0
Defence PFAS Investigation & Management Program - Investigation Sites	Department of Defence	12/02/2020	12/02/2020	Monthly	2000	0	0	0
Defence PFAS Investigation & Management Program - Management Sites	Department of Defence	12/02/2020	12/02/2020	Monthly	2000	0	0	0
Airservices Australia National PFAS Management Program	Airservices Australia	25/05/2020	23/04/2020	Monthly	2000	0	0	0
Defence 3 Year Regional Contamination Investigation Program	Department of Defence	05/06/2020	05/06/2020	Monthly	2000	0	0	2
EPA Other Sites with Contamination Issues	Environment Protection Authority	04/02/2020	13/12/2018	Annually	1000	0	0	0
Licensed Activities under the POEO Act 1997	Environment Protection Authority	15/05/2020	15/05/2020	Monthly	1000	0	2	3
Delicensed POEO Activities still regulated by the EPA	Environment Protection Authority	15/05/2020	15/05/2020	Monthly	1000	0	0	5
Former POEO Licensed Activities now revoked or surrendered	Environment Protection Authority	15/05/2020	15/05/2020	Monthly	1000	0	0	10
UBD Business Directories (Premise & Intersection Matches)	Hardie Grant			Not required	25	626	3027	3027
UBD Business Directories (Road & Area Matches)	Hardie Grant			Not required	25	-	49	49
UBD Business Directory Dry Cleaners & Motor Garages/Service Stations (Premise & Intersection Matches)	Hardie Grant			Not required	250	0	72	138
UBD Business Directory Dry Cleaners & Motor Garages/Service Stations (Road & Area Matches)	Hardie Grant			Not required	250	-	12	33
Points of Interest	NSW Department of Finance, Services & Innovation	30/03/2020	30/03/2020	Quarterly	1000	0	9	212
Tanks (Areas)	NSW Department of Customer Service - Spatial Services	30/03/2020	30/03/2020	Quarterly	1000	0	0	0
Tanks (Points)	NSW Department of Customer Service - Spatial Services	30/03/2020	30/03/2020	Quarterly	1000	0	0	0
Major Easements	NSW Department of Finance, Services & Innovation	30/03/2020	30/03/2020	Quarterly	1000	0	0	8
State Forest	Forestry Corporation of NSW	18/01/2018	18/01/2018	As required	1000	0	0	0
NSW National Parks and Wildlife Service Reserves	NSW Office of Environment & Heritage	21/01/2020	30/09/2019	Annually	1000	0	0	1
Hydrogeology Map of Australia	Commonwealth of Australia (Geoscience Australia)	08/10/2014	17/03/2000	As required	1000	1	1	1
Botany Groundwater Management Zones	NSW Department of Planning, Industry and Environment	15/03/2018	01/10/2005	As required	1000	0	0	0

Dataset Name	Custodian	Supply Date	Currency Date	Update Frequency	Dataset Buffer (m)	No. Features Onsite	No. Features within 100m	No. Features within Buffer
Groundwater Boreholes	NSW Dept. of Primary Industries - Water NSW; Commonwealth of Australia (Bureau of Meteorology)	24/07/2018	23/07/2018	Annually	2000	0	0	72
Geological Units 1:100,000	NSW Department of Planning, Industry and Environment	20/08/2014		None planned	1000	1	-	6
Geological Structures 1:100,000	NSW Department of Planning, Industry and Environment	20/08/2014		None planned	1000	0	-	1
Naturally Occurring Asbestos Potential	NSW Dept. of Industry, Resources & Energy	04/12/2015	24/09/2015	Unknown	1000	0	0	0
Atlas of Australian Soils	Australian Bureau of Agriculture and Resource Economics and Sciences (ABARES)	19/05/2017	17/02/2011	As required	1000	1	1	2
Soil Landscapes	NSW Department of Planning, Industry and Environment	12/08/2014		None planned	1000	1	-	4
Environmental Planning Instrument Acid Sulfate Soils	NSW Department of Planning, Industry and Environment	15/05/2020	01/05/2020	Monthly	500	1	-	-
Atlas of Australian Acid Sulfate Soils	CSIRO	19/01/2017	21/02/2013	As required	1000	1	1	3
Dryland Salinity - National Assessment	National Land and Water Resources Audit	18/07/2014	12/05/2013	None planned	1000	0	0	0
Dryland Salinity Potential of Western Sydney	NSW Department of Planning, Industry and Environment	12/05/2017	01/01/2002	None planned	1000	-	-	-
Mining Subsidence Districts	NSW Department of Customer Service - Subsidence Advisory NSW	30/03/2020	30/03/2020	Quarterly	1000	0	0	0
Environmental Planning Instrument SEPP State Significant Precincts	NSW Department of Planning, Industry and Environment	15/05/2020	07/12/2018	Monthly	1000	0	0	5
Environmental Planning Instrument Land Zoning	NSW Department of Planning, Industry and Environment	15/05/2020	12/05/2020	Monthly	1000	1	1	60
Commonwealth Heritage List	Australian Government Department of the Agriculture, Water and the Environment	18/05/2020	20/11/2019	Quarterly	500	0	0	3
National Heritage List	Australian Government Department of the Agriculture, Water and the Environment	18/05/2020	20/11/2019	Quarterly	500	0	1	6
State Heritage Register - Curtilages	NSW Department of Planning, Industry and Environment	12/02/2020	09/11/2018	Quarterly	500	1	7	92
Environmental Planning Instrument Heritage	NSW Department of Planning, Industry and Environment	15/05/2020	01/05/2020	Monthly	500	1	17	216
Bush Fire Prone Land	NSW Rural Fire Service	04/02/2020	14/12/2019	Quarterly	1000	0	0	0
Native Vegetation of the Sydney Metropolitan Area	NSW Office of Environment & Heritage	01/03/2017	16/12/2016	As required	1000	0	0	1
Ramsar Wetlands of Australia	Department of the Agriculture, Water and the Environment	08/10/2014	24/06/2011	As required	1000	0	0	0
Groundwater Dependent Ecosystems	Bureau of Meteorology	14/08/2017	15/05/2017	Unknown	1000	0	0	0
Inflow Dependent Ecosystems Likelihood	Bureau of Meteorology	14/08/2017	15/05/2017	Unknown	1000	0	0	0
NSW BioNet Species Sightings	NSW Office of Environment & Heritage	04/06/2020	04/06/2020	Weekly	10000	-	-	-

Site Diagram

15-23 Hunter Street and 105-107 Pitt Street, Sydney, NSW 2000



Legend Site Boundary Internal Parcel Boundaries	Total Area: 2079m ² Total Perimeter: 192m	Scale: 	
	Disclaimers: Measurements are approximate only and may have been simplified or smaller lengths removed for readability. Parcels that make up a small percentage of the total site area have not been labelled for increased legibility.	Data Sources: Aerial Imagery: © Aerometrex Pty Ltd	
		Date: 10 June 2020	

Contaminated Land

15-23 Hunter Street and 105-107 Pitt Street, Sydney, NSW 2000

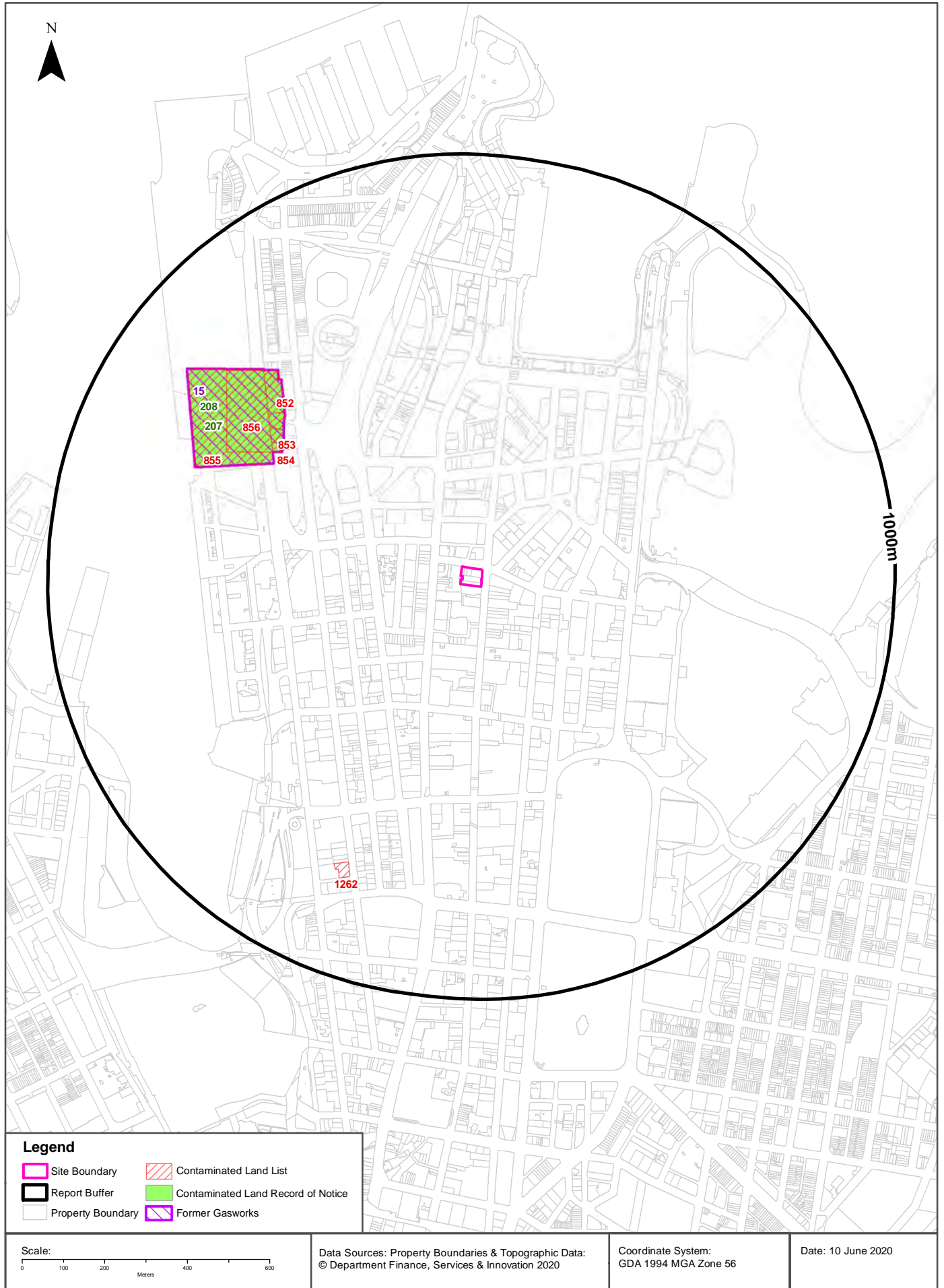

Contaminated Land

15-23 Hunter Street and 105-107 Pitt Street, Sydney, NSW 2000

List of NSW contaminated sites notified to EPA

Records from the NSW EPA Contaminated Land list within the dataset buffer:

Map Id	Site	Address	Suburb	Activity	Management Class	Status	Location Confidence	Dist (m)	Direction
854	Former AGL Gasworks	38 Hickson Road and Road Reserve	Millers Point	Gasworks	Contamination being managed via the planning process (EP&A Act)	Current EPA List	Premise Match	517m	North West
855	Former AGL Gasworks	Berths 5, 6 and 7 (already demolished) and part Hickson Road	Millers Point	Gasworks	Contamination currently regulated under CLM Act	Current EPA List	Premise Match	517m	North West
856	Former AGL Gasworks	Road reserve fronting 30-38 Hickson Road	Millers Point	Gasworks	Contamination currently regulated under CLM Act	Current EPA List	Premise Match	536m	North West
853	Former AGL Gasworks 36 Hickson Road	36 Hickson Road	Millers Point	Gasworks	Contamination formerly regulated under the CLM Act	Current EPA List	Premise Match	544m	North West
852	Former AGL Gasworks	30 - 34 Hickson Road	Millers Point	Gasworks	Regulation under CLM Act not required	Current EPA List	Premise Match	570m	North West
1262	Interpro House (OSP 46581)	447 Kent Street	Sydney	Other Petroleum	Regulation under CLM Act not required	Current EPA List	Premise Match	726m	South West

The values within the EPA site management class in the table above, are given more detailed explanations in the table below:

EPA site management class	Explanation
Contamination being managed via the planning process (EP&A Act)	The EPA has completed an assessment of the contamination and decided that the contamination is significant enough to warrant regulation. The contamination of this site is managed by the consent authority under the Environmental Planning and Assessment Act 1979 (EP&A Act) planning approval process, with EPA involvement as necessary to ensure significant contamination is adequately addressed. The consent authority is typically a local council or the Department of Planning and Environment.
Contamination currently regulated under CLM Act	The EPA has completed an assessment of the contamination and decided that the contamination is significant enough to warrant regulation under the Contaminated Land Management Act 1997 (CLM Act). Management of the contamination is regulated by the EPA under the CLM Act. Regulatory notices are available on the EPA's Contaminated Land Public Record of Notices.
Contamination currently regulated under POEO Act	The EPA has completed an assessment of the contamination and decided that the contamination is significant enough to warrant regulation. Management of the contamination is regulated under the Protection of the Environment Operations Act 1997 (POEO Act). The EPA's regulatory actions under the POEO Act are available on the POEO public register.
Contamination formerly regulated under the CLM Act	The EPA has determined that the contamination is no longer significant enough to warrant regulation under the Contaminated Land Management Act 1997 (CLM Act). The contamination was addressed under the CLM Act.
Contamination formerly regulated under the POEO Act	The EPA has determined that the contamination is no longer significant enough to warrant regulation. The contamination was addressed under the Protection of the Environment Operations Act 1997 (POEO Act).
Contamination was addressed via the planning process (EP&A Act)	The EPA has determined that the contamination is no longer significant enough to warrant regulation. The contamination was addressed by the appropriate consent authority via the planning process under the Environmental Planning and Assessment Act 1979 (EP&A Act).

EPA site management class	Explanation
Ongoing maintenance required to manage residual contamination (CLM Act)	The EPA has determined that ongoing maintenance, under the Contaminated Land Management Act 1997 (CLM Act), is required to manage the residual contamination. Regulatory notices under the CLM Act are available on the EPA's Contaminated Land Public Record of Notices.
Regulation being finalised	The EPA has completed an assessment of the contamination and decided that the contamination is significant enough to warrant regulation under the Contaminated Land Management Act 1997. A regulatory approach is being finalised.
Regulation under the CLM Act not required	The EPA has completed an assessment of the contamination and decided that regulation under the Contaminated Land Management Act 1997 is not required.
Under assessment	The contamination is being assessed by the EPA to determine whether regulation is required. The EPA may require further information to complete the assessment. For example, the completion of management actions regulated under the planning process or Protection of the Environment Operations Act 1997. Alternatively, the EPA may require information via a notice issued under s77 of the Contaminated Land Management Act 1997 or issue a Preliminary Investigation Order.

NSW EPA Contaminated Land List Data Source: Environment Protection Authority
© State of New South Wales through the Environment Protection Authority

Contaminated Land

15-23 Hunter Street and 105-107 Pitt Street, Sydney, NSW 2000

Contaminated Land: Records of Notice

Record of Notices within the dataset buffer:

Map Id	Name	Address	Suburb	Notices	Area No	Location Confidence	Distance	Direction
207	Former AGL Gasworks 36 Hickson Road	36 Hickson Road	Millers Point	2 former	3265	Premise Match	517m	North West
208	Former AGL Gasworks	Berths 5, 6 and 7 (already demolished) and part Hickson ROAD	Millers Point	6 current and 4 former	3221	Premise Match	517m	North West

Contaminated Land Records of Notice Data Source: Environment Protection Authority
© State of New South Wales through the Environment Protection Authority
Terms of use and disclaimer for Contaminated Land: Record of Notices, please visit <http://www.epa.nsw.gov.au/clm/clmDisclaimer.htm>

Former Gasworks

Former Gasworks within the dataset buffer:

Map Id	Location	Council	Further Info	Location Confidence	Distance	Direction
15	Hickson Road, Millers Point	Council of the City of Sydney	Search record of EPA notices	Premise Match	517m	North West

Former Gasworks Data Source: Environment Protection Authority
© State of New South Wales through the Environment Protection Authority

Waste Management & Liquid Fuel Facilities

15-23 Hunter Street and 105-107 Pitt Street, Sydney, NSW 2000

National Waste Management Site Database

Sites on the National Waste Management Site Database within the dataset buffer:

Site Id	Owner	Name	Address	Suburb	Class	Landfill	Reprocess	Transfer	Comments	Loc Conf	Dist (m)	Direction
N/A	No records in buffer											

Waste Management Facilities Data Source: Geoscience Australia
Creative Commons 3.0 © Commonwealth of Australia <http://creativecommons.org/licenses/by/3.0/au/deed.en>

National Liquid Fuel Facilities

National Liquid Fuel Facilities within the dataset buffer:

Map Id	Owner	Name	Address	Suburb	Class	Operational Status	Operator	Revision Date	Loc Conf	Dist (m)	Direction
N/A	No records in buffer										

National Liquid Fuel Facilities Data Source: Geoscience Australia
Creative Commons 3.0 © Commonwealth of Australia <http://creativecommons.org/licenses/by/3.0/au/deed.en>

PFAS Investigation & Management Programs

15-23 Hunter Street and 105-107 Pitt Street, Sydney, NSW 2000

EPA PFAS Investigation Program

Sites that are part of the EPA PFAS investigation program, within the dataset buffer:

Id	Site	Address	Loc Conf	Dist	Dir
N/A	No records in buffer				

EPA PFAS Investigation Program: Environment Protection Authority
© State of New South Wales through the Environment Protection Authority

Defence PFAS Investigation Program

Sites being investigated by the Department of Defence for PFAS contamination within the dataset buffer:

Map ID	Base Name	Address	Loc Conf	Dist	Dir
N/A	No records in buffer				

Defence PFAS Investigation Program Data Custodian: Department of Defence, Australian Government

Defence PFAS Management Program

Sites being managed by the Department of Defence for PFAS contamination within the dataset buffer:

Map ID	Base Name	Address	Loc Conf	Dist	Dir
N/A	No records in buffer				

Defence PFAS Management Program Data Custodian: Department of Defence, Australian Government

Airservices Australia National PFAS Management Program

Sites being investigated or managed by Airservices Australia for PFAS contamination within the dataset buffer:

Map ID	Site Name	Impacts	Loc Conf	Dist	Dir
N/A	No records in buffer				

Airservices Australia National PFAS Management Program Data Custodian: Airservices Australia

Defence 3 Year Regional Contamination Investigation Program

15-23 Hunter Street and 105-107 Pitt Street, Sydney, NSW 2000

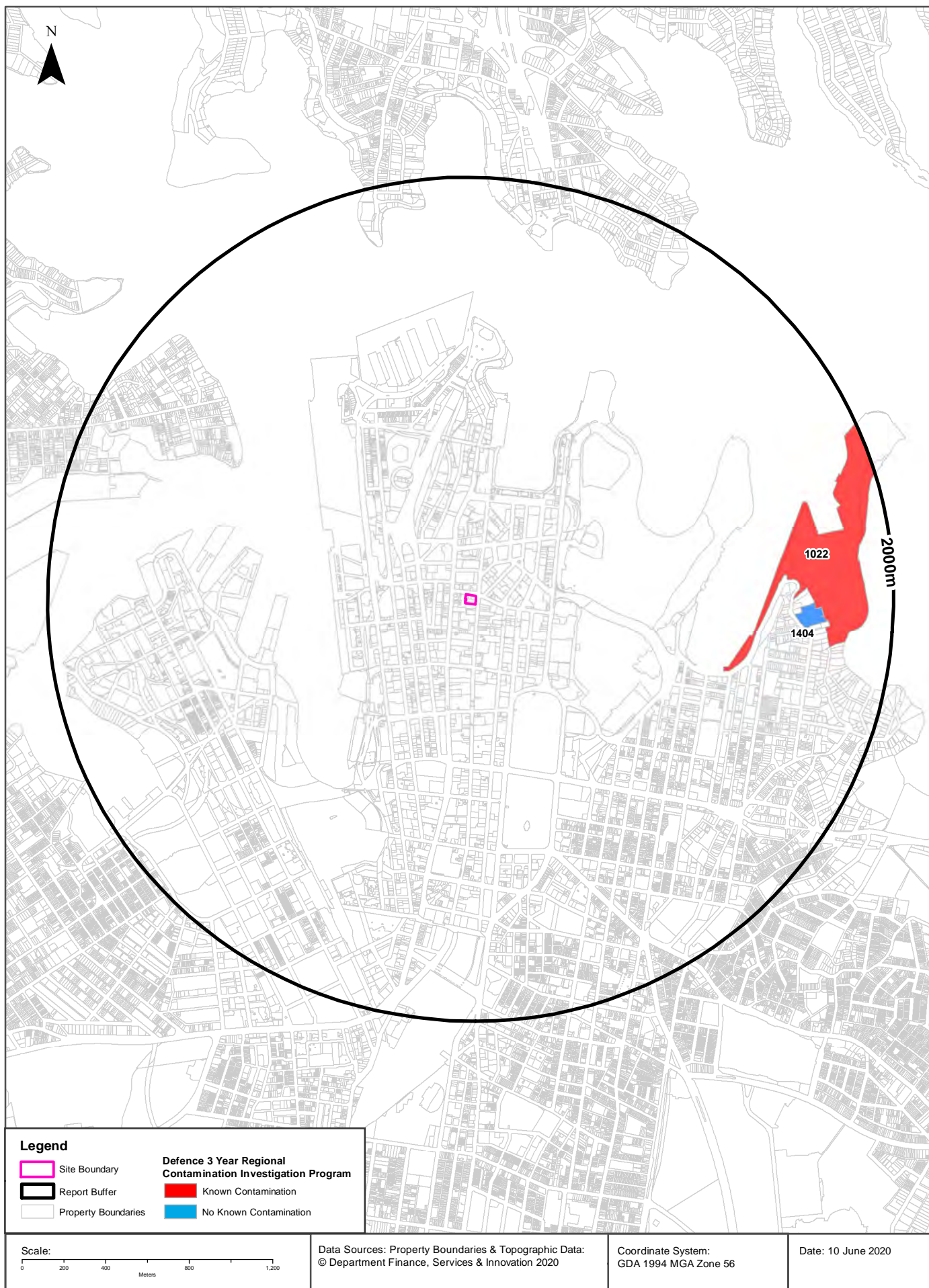

Defence Sites

15-23 Hunter Street and 105-107 Pitt Street, Sydney, NSW 2000

Defence 3 Year Regional Contamination Investigation Program

Sites which have been assessed as part of the Defence 3 Year Regional Contamination Investigation Program within the dataset buffer:

Property ID	Base Name	Address	Known Contamination	Loc Conf	Dist	Dir
1022	Garden Island Precinct	Garden Island, New South Wales	YES	Premise Match	1225m	East
1404	Fleet Headquarters	Potts Point, New South Wales	NO	Premise Match	1526m	East

Defence 3 Year Regional Contamination Investigation Program, Data Custodian: Department of Defence, Australian Government

EPA Other Sites with Contamination Issues

15-23 Hunter Street and 105-107 Pitt Street, Sydney, NSW 2000

EPA Other Sites with Contamination Issues

This dataset contains other sites identified on the EPA website as having contamination issues. This dataset currently includes:

- James Hardie asbestos manufacturing and waste disposal sites
- Radiological investigation sites in Hunter's Hill
- Pasmenco Lead Abatement Strategy Area

Sites within the dataset buffer:

Site Id	Site Name	Site Address	Dataset	Comments	Location Confidence	Distance	Direction
N/A	No records in buffer						

EPA Other Sites with Contamination Issues: Environment Protection Authority
© State of New South Wales through the Environment Protection Authority

Current EPA Licensed Activities

15-23 Hunter Street and 105-107 Pitt Street, Sydney, NSW 2000

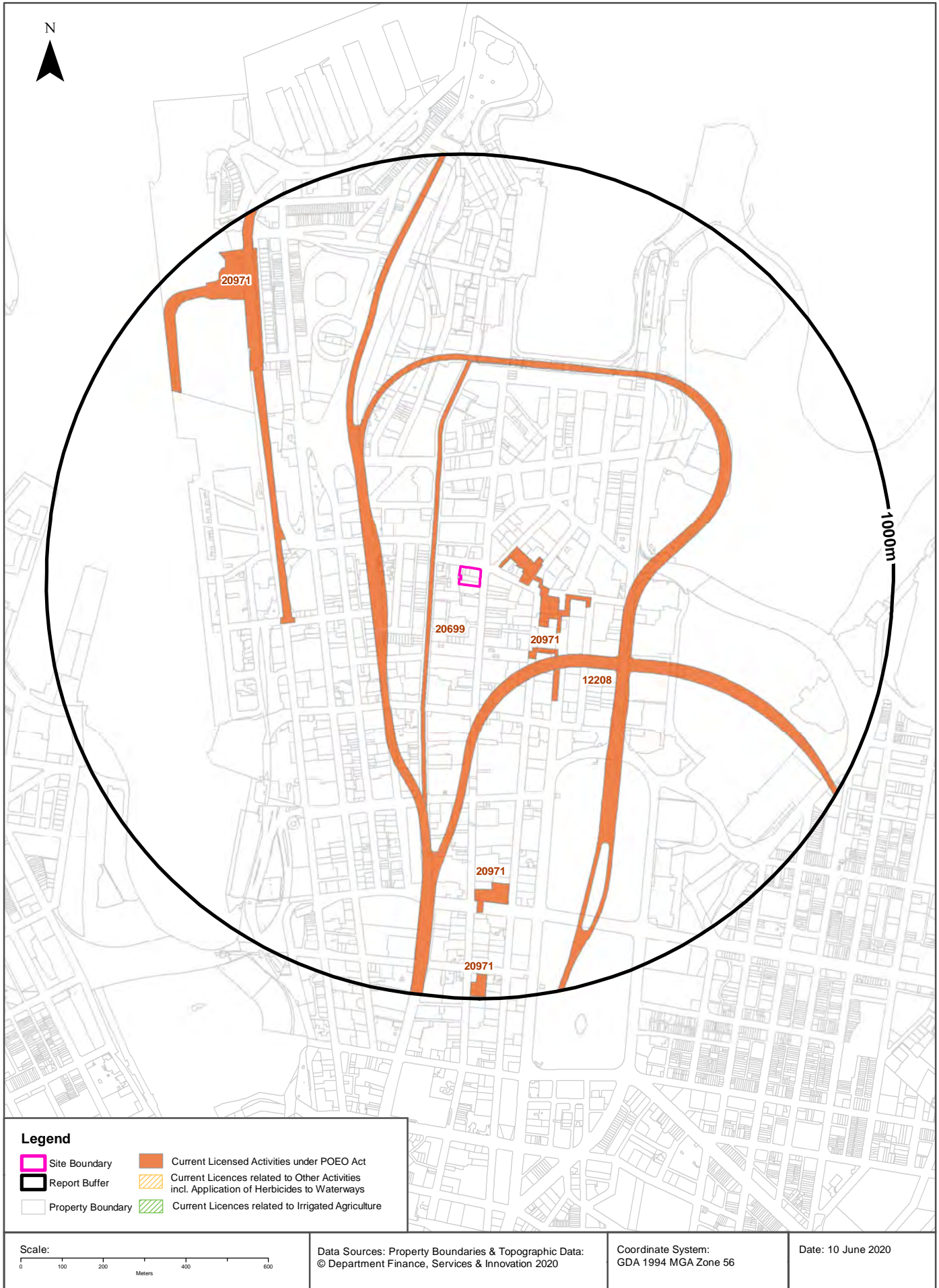

EPA Activities

15-23 Hunter Street and 105-107 Pitt Street, Sydney, NSW 2000

Licensed Activities under the POEO Act 1997

Licensed activities under the Protection of the Environment Operations Act 1997, within the dataset buffer:

EPL	Organisation	Name	Address	Suburb	Activity	Loc Conf	Distance	Direction
20971	JOHN HOLLAND PTY LTD	Sydney Metro City & Southwest Tunnels and Excavation Works	locations between Chatswood railway station and Sydenham railway station, SYDNEY, NSW 2000	SYDNEY, NSW	Concrete works, Railway systems activities	Network of Features	43m	North East
20699	ACCIONA INFRASTRUCTURE AUSTRALIA PTY LTD	CBD and South East Light Rail	CBD and South East Light Rail Alignment and Ancillary Sites	SYDNEY	Land-based extractive activity	Network of Features	63m	West
12208	SYDNEY TRAINS		PO BOX K349, HAYMARKET, NSW 1238		Railway systems activities	Network of Features	179m	South East

POEO Licence Data Source: Environment Protection Authority
© State of New South Wales through the Environment Protection Authority

Delicensed & Former Licensed EPA Activities

15-23 Hunter Street and 105-107 Pitt Street, Sydney, NSW 2000

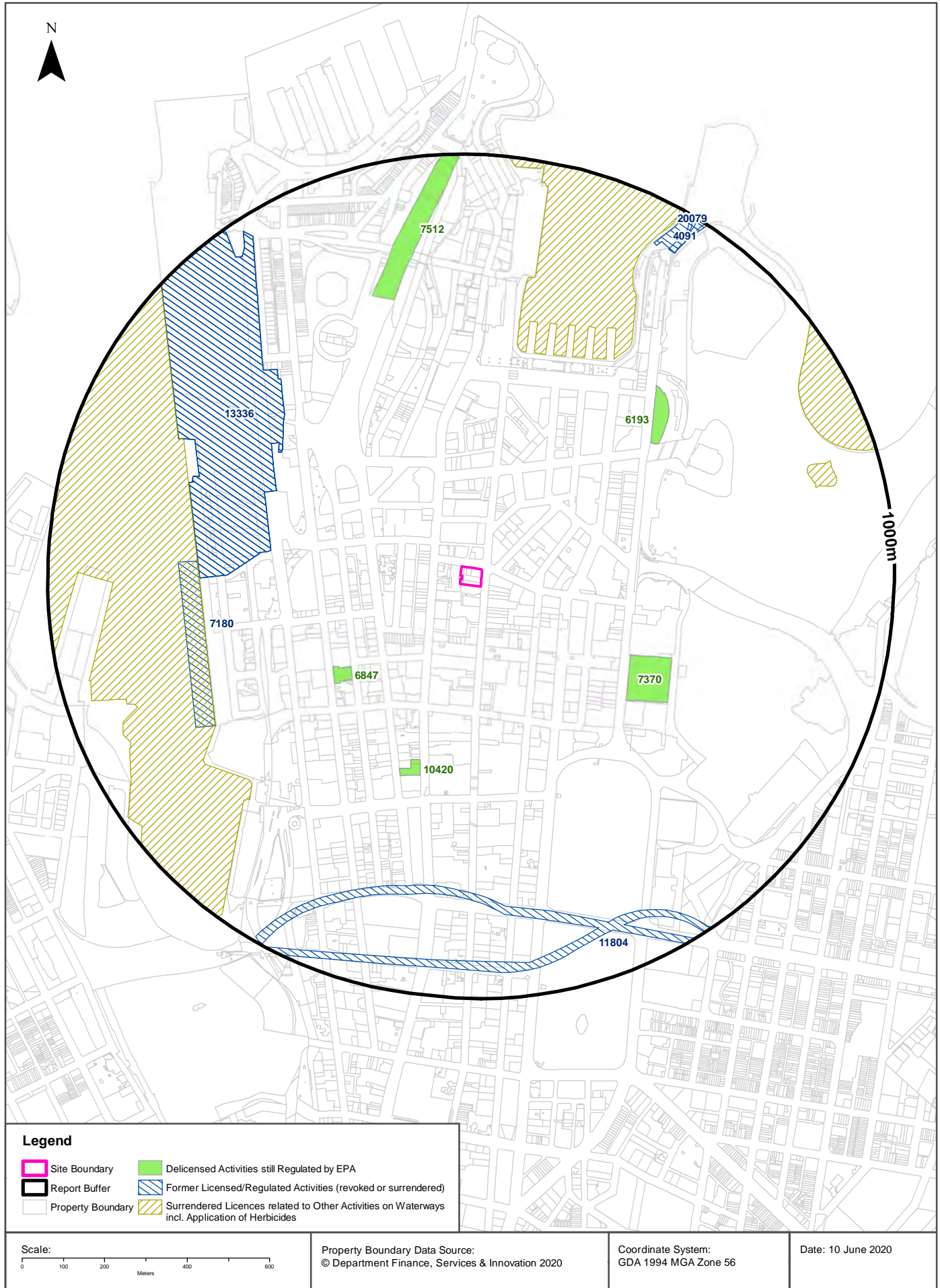

EPA Activities

15-23 Hunter Street and 105-107 Pitt Street, Sydney, NSW 2000

Delicensed Activities still regulated by the EPA

Delicensed activities still regulated by the EPA, within the dataset buffer:

Licence No	Organisation	Name	Address	Suburb	Activity	Loc Conf	Distance	Direction
6847	AUSTRALIAN RED CROSS SOCIETY	AUSTRALIAN RED CROSS BLOOD SERVICE	153 CLARENCE STREET	SYDNEY	Hazardous, Industrial or Group A Waste Generation or Storage	Premise Match	333m	South West
7370	SOUTH EASTERN SYDNEY AND ILLAWARRA AREA HEALTH SERVICE	SYDNEY HOSPITAL & SYDNEY EYE HOSPITAL	8 MACQUARIE STREET	SYDNEY	Hazardous, Industrial or Group A Waste Generation or Storage	Premise Match	398m	South East
10420	THE HOSPITALS CONTRIBUTION FUND OF AUSTRALIA LTD	HCF HOUSE	403 George Street	SYDNEY	Hazardous, Industrial or Group A Waste Generation or Storage	Premise Match	438m	South
6193	ROYAL BOTANIC GARDENS AND DOMAIN TRUST	ROYAL BOTANIC GARDENS	MRS MACQUARIES ROAD	SYDNEY	Hazardous, Industrial or Group A Waste Generation or Storage	Premise Match	513m	North East
7512	ROADS & TRAFFIC AUTHORITY OF NEW SOUTH WALES	RTA - SYDNEY HARBOUR BRIDGE MAINTENANCE	LOWER FORT STREET	DAWES POINT	Hazardous, Industrial or Group A Waste Generation or Storage	General Area/ Suburb Match	667m	North

Delicensed Activities Data Source: Environment Protection Authority

© State of New South Wales through the Environment Protection Authority

Former Licensed Activities under the POEO Act 1997, now revoked or surrendered

Former Licensed activities under the Protection of the Environment Operations Act 1997, now revoked or surrendered, within the dataset buffer:

Licence No	Organisation	Location	Status	Issued Date	Activity	Loc Conf	Distance	Direction
13336	INFRASTRUCTURE NSW	Barangaroo, Barangaroo South/ Central and a portion of Hickson Rd (near to 30-38 Hickson Rd), MILLERS POINT, NSW 2000, MILLERS POINT	Surrendered	25/10/2010	Contaminated groundwater treatment	Premise Match	464m	North West
13336	INFRASTRUCTURE NSW	Barangaroo, Barangaroo South/ Central and a portion of Hickson Rd (near to 30-38 Hickson Rd), MILLERS POINT, NSW 2000, MILLERS POINT	Surrendered	25/10/2010	Crushing, grinding or separating	Premise Match	464m	North West

Licence No	Organisation	Location	Status	Issued Date	Activity	Loc Conf	Distance	Direction
13336	INFRASTRUCTURE NSW	Barangaroo, Barangaroo South/Central and a portion of Hickson Rd (near to 30-38 Hickson Rd), MILLERS POINT, NSW 2000, MILLERS POINT	Surrendered	25/10/2010	Land-based extractive activity	Premise Match	464m	North West
4653	LUHRMANN ENVIRONMENT MANAGEMENT PTY LTD	WATERWAYS THROUGHOUT NSW	Surrendered	06/09/2000	Other Activities / Non Scheduled Activity - Application of Herbicides	Network of Features	537m	-
4838	Robert Orchard	Various Waterways throughout New South Wales - SYDNEY NSW 2000	Surrendered	07/09/2000	Other Activities / Non Scheduled Activity - Application of Herbicides	Network of Features	537m	-
6630	SYDNEY WEED & PEST MANAGEMENT PTY LTD	WATERWAYS THROUGHOUT NSW - PROSPECT, NSW, 2148	Surrendered	09/11/2000	Other Activities / Non Scheduled Activity - Application of Herbicides	Network of Features	537m	-
7180	PATRICK STEVEDORES OPERATIONS PTY LIMITED	DARLING HARBOUR WHARVES 3-7, GATE 5 HICKSON ROAD, SYDNEY, NSW 2000	Surrendered	25/02/2000	Hazardous, Industrial or Group A Waste Generation or Storage; Shipping in bulk	Premise Match	627m	West
11804	BILFINGER BERGER AG	CROSS CITY TUNNEL, SYDNEY, NSW 2000	Surrendered	24/12/2002	Road construction	Road Match	734m	South
4091	SYDNEY OPERA HOUSE TRUST	BENNELONG POINT, SYDNEY, NSW 2000	Surrendered	10/01/2002	Miscellaneous licensed discharge to waters (at any time)	Premise Match	893m	North East
20079	JOHN HOLLAND PTY LTD	Sydney Opera House - Vehicle and Pedestrian Safety ProjectSYDNEY	Surrendered	02/03/2012	Land-based extractive activity	Premise Match	899m	North East

Former Licensed Activities Data Source: Environment Protection Authority
© State of New South Wales through the Environment Protection Authority

Historical Business Directories

15-23 Hunter Street and 105-107 Pitt Street, Sydney, NSW 2000

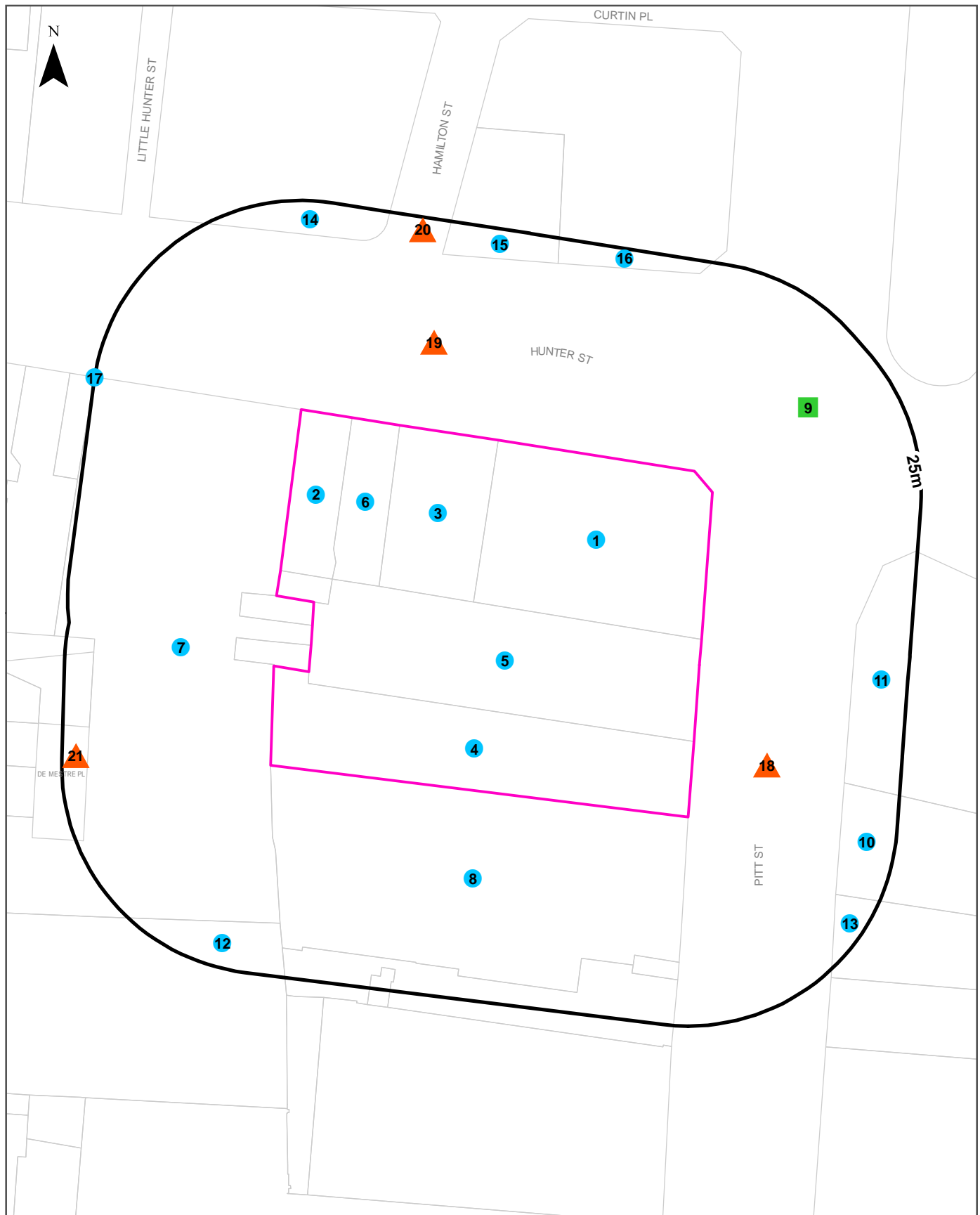

Legend

- Site Boundary
- Buffer 25m
- Property Boundary
- Business directory records mapped to a specific premise
- Business directory records mapped to a road intersection
- ▲ Business directory records mapped to a road corridor
- Business directory records mapped to a general area

Scale:

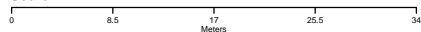

Coordinate System:
GDA 1994 MGA Zone 56

Date: 11 June 2020

Data Sources: Reproduced with permission of UBD and Hardie Grant Media Pty Ltd DD 01/08/2018

Historical Business Directories

15-23 Hunter Street and 105-107 Pitt Street, Sydney, NSW 2000

Business Directory Records 1950-1991 Premise or Road Intersection Matches

Universal Business Directory records from years 1991, 1986, 1982, 1978, 1975, 1970, 1965, 1961 & 1950, mapped to a premise or road intersection within the dataset buffer:

Map Id	Business Activity	Premise	Ref No.	Year	Location Confidence	Distance to Property Boundary or Road Intersection	Direction
1	Financiers &/or Finance Agents	B.M.C. Bisley Mortgage Corporation (Australia) Pty. Ltd., 4/23 Hunter St., Sydney 2000	45672	1991	Premise Match	0m	On-site
	Stock &/or Share Brokers	Dicksons Limited, 12/23 Hunter St Sydney 2000	63525	1991	Premise Match	0m	On-site
	Banks	National Australia Bank, 14/23 Hunter St, Sydney 2000	35556	1991	Premise Match	0m	On-site
	MERCHANT BANKERS.	B.M.C. Bisley Mortgage Corporation, 25 Hunter St.	58523	1986	Premise Match	0m	On-site
	INSURANCE COMPANIES -GENERAL.	Baltica-Scandinavia Insurance Co., 23 Hunter St.	48883	1986	Premise Match	0m	On-site
	STOCK &/OR SHARE BROKERS.	Carr-Hordern & Co., 23 Hunter St.	89401	1986	Premise Match	0m	On-site
	STOCK &/OR SHARE BROKERS.	Dickson-Flecknoe & Osborne, 23 Hunter St.	89408	1986	Premise Match	0m	On-site
	MANAGEMENT CONSULTANTS.	Lawrence, W. & Associates, 25 Hunter St.	52295	1986	Premise Match	0m	On-site
	INSURANCE COMPANIES - GENERAL (I4400)	Baltica-Scandinavia Insurance Co., 23 Hunter St.	42715	1982	Premise Match	0m	On-site
	STOCK &/OR SHARE BROKERS.(S7125)	Carr-Hordern & Co., 23 Hunter St.	77347	1982	Premise Match	0m	On-site
	STOCK &/OR SHARE BROKERS.(S7125)	Dickson-Flecknoe & Osborne, 23 Hunter St.	77352	1982	Premise Match	0m	On-site
	BANKS. (B1000)	National Bank of Australasia Ltd., 23 Hunter St.	4802	1982	Premise Match	0m	On-site
	MANAGEMENT CONSULTANTS.	Executive Staff Appointments N.S.W., 23 Hunter St.,	40991	1978	Premise Match	0m	On-site
	BANKS.	National Bank of A'asia Ltd., 23 Hunter St.,	4396	1978	Premise Match	0m	On-site
	ACCOUNTANTS & AUDITORS (A040)	Chalmers, Wade, Impey, Cudworth & Co., 27 Hunter St.	258612	1970	Premise Match	0m	On-site
	GLASSWARE & CRYSTALWARE IMPORTS.&/OR W'SALERS (G300)	Fairfax & Roberts Ltd., 23 Hunter St.	311280	1970	Premise Match	0m	On-site
	CHINA, CROCKERY, CRYSTAL, CUTLERY, EARTHENWARE, GLASSWARE & SILVERWARE DEALERS	Fairfax & Roberts Ltd., 23 Hunter St., Sydney, 2000	281448	1970	Premise Match	0m	On-site
	JEWELLERS/WATCHMAKERS-RETAIL(J060)	Fairfax & Roberts Ltd., 23 Hunter St., Sydney, 2000	321048	1970	Premise Match	0m	On-site
	OPTOMETRISTS-REGISTERED (O 280)	Fairfax and Roberts., 23-25 Hunter St.	345333	1970	Premise Match	0m	On-site
	PUBLISHERS (P886)	Fleetway Publications Ltd., 27 Hunter St.	353413	1970	Premise Match	0m	On-site
	PUBLISHERS' REPRESENTATIVES (P890)	Fleetway Publications Ltd., 27 Hunter St.,	353613	1970	Premise Match	0m	On-site
	NEWSPAPERS/PERIODICALS (N130)	Fleetway Publications, 27 Hunter St	344164	1970	Premise Match	0m	On-site

Map Id	Business Activity	Premise	Ref No.	Year	Location Confidence	Distance to Property Boundary or Road Intersection	Direction
1	SOLICITORS (S413)	Gilder, T. G., 27 Hunter St., Sydney, 2000	362527	1970	Premise Match	0m	On-site
	SOLICITORS (S413)	Gilder, W. A. Son & Co., 27 Hunter St., Sydney, 2000	362533	1970	Premise Match	0m	On-site
	SOLICITORS (S413)	Gilder, W. T., 27 Hunter St., Sydney, 2000	362528	1970	Premise Match	0m	On-site
	COMMISSIONERS FOR AFFIDAVITS (C545)	Giovanelli & Burgess., 27 Hunter St.	284983	1970	Premise Match	0m	On-site
	SOLICITORS (S413)	Glovanelli & Burges, 27 Hunter St.	362534	1970	Premise Match	0m	On-site
	SOLICITORS (S413)	Gruzman, Daley & Co., 27 Hunter St., Sydney, 2000	363052	1970	Premise Match	0m	On-site
	ARCHITECTS (A440)	Gruzman, Neville., 27 Hunter St.	261993	1970	Premise Match	0m	On-site
	PHOTO-COPYING SERVICES (P254)	Henson & Co., 27 Hunter St.,	347764	1970	Premise Match	0m	On-site
	ACCOUNTANTS & AUDITORS (A040)	Henson, W.P & Co., 27 Hunter St.	258869	1970	Premise Match	0m	On-site
	SOLICITORS (S413)	Herford, V. C., 27 Hunter St.	362584	1970	Premise Match	0m	On-site
	ACCOUNTANTS & AUDITORS (A040)	Magoffin, A.M. & Co., 27 Hunter St.	259022	1970	Premise Match	0m	On-site
	SOLICITORS (S413)	McIntosh, Adrian & Fellows, 27 Hunter St.	362776	1970	Premise Match	0m	On-site
	ACCOUNTANTS & AUDITORS (A040)	Minell, W.P and Co., 27 Hunter St.	259092	1970	Premise Match	0m	On-site
	BUILDINGS-CITY OF SYDNEY (B828)	National Bank Chambers., 27 Hunter St.	272279	1970	Premise Match	0m	On-site
	ASSOCIATIONS & SOCIETIES (A612)	Old Launcestonians., 27 Hunter St.,	263064	1970	Premise Match	0m	On-site
	ADDRESSING MACHINE IMPS &/OR DEALERS (A110)	Roneo Co. Of Australasia Pty. Ltd., 21 Hunter St.	259676	1970	Premise Match	0m	On-site
	CARBON PAPER DIST. & SPEC. (C105)	Roneo Co. Of Australasia Pty. Ltd., 21 Hunter St.	277426	1970	Premise Match	0m	On-site
	FURNITURE-OFFICE-RETAIL (F775)	Roneo Co. of Australasia Pty. Ltd., 21 Hunter St.	310006	1970	Premise Match	0m	On-site
	OFFICE FILING SYSTEM MFRS. &/OR DISTRIBUTORS (O 040)	Roneo Co. of Australasia Pty. Ltd., 21 Hunter St.	344793	1970	Premise Match	0m	On-site
	OFFICE SUPPLIES &/OR EQUIPMENT-RETAIL (O 060)	Roneo Co. of Australasia Pty. Ltd., 21 Hunter St.	344882	1970	Premise Match	0m	On-site
	STOCK/SHARE BROKERS (S752)	Smith, Charles H.& Co., 27 Hunter St.	365999	1970	Premise Match	0m	On-site
	NOTARIES-PUBLIC (N150)	Taylor, A. J. & Statham., 27 Hunter St.	344337	1970	Premise Match	0m	On-site
	SOLICITORS (S413)	Taylor, A. J. and Statham, 27 Hunter St.	363081	1970	Premise Match	0m	On-site
	ACCOUNTANTS & AUDITORS (A040)	Ward, G.R.T., 27 Hunter St.	259403	1970	Premise Match	0m	On-site
	ACCOUNTANTS & AUDITORS	Chalmers, Wade, Impey, Cudworth & Co., 27 Hunter St.	43511	1965	Premise Match	0m	On-site
	Glassware & Crystalware Imports. &/or W/Salers	Fairfax & Roberts Ltd., 23 Hunter St.	95347	1965	Premise Match	0m	On-site
	China, Crockery, Crystal, Cutlery, Earthenware, Glassware & Silverware Dealers	Fairfax & Roberts, 23-25 Hunter St.	65984	1965	Premise Match	0m	On-site
	Opticians	Fairfax and Roberts Ltd., 23 Hunter St.	129814	1965	Premise Match	0m	On-site
	Jewellers/Watchmakers - Retail	Fairfax and Roberts, 23 Hunter St.	105977	1965	Premise Match	0m	On-site
	OPTOMETRISTS - REGISTERED	Fairfax and Roberts., 23-25 Hunter St.	129921	1965	Premise Match	0m	On-site
	Publishers	Fleetway Publications Ltd., 27 Hunter St.	137228	1965	Premise Match	0m	On-site
	Publishers' Representatives	Fleetway Publications Ltd., 27 Hunter St.	137391	1965	Premise Match	0m	On-site
	Notaries - Public	Gilder, W. A. Son & Co., Q.N. Bank Chamb., 27 Hunter St.	128939	1965	Premise Match	0m	On-site

Map Id	Business Activity	Premise	Ref No.	Year	Location Confidence	Distance to Property Boundary or Road Intersection	Direction
1	SOLICITORS	Gilder, W. A. Son Co. (Notary Public), Q'land National Bank Chamb., 27 Hunter St.	145698	1965	Premise Match	0m	On-site
	Commissioners for Affidavits	Giovanelli & Burgess, 27 Hunter St.	69655	1965	Premise Match	0m	On-site
	SOLICITORS	Giovanelli & Burgess, 27 Hunter St.	145703	1965	Premise Match	0m	On-site
	SOLICITORS	Gruzman, D. B., 27 Hunter St.	145721	1965	Premise Match	0m	On-site
	Architects	Gruzman, Neville., 27 Hunter St.	46651	1965	Premise Match	0m	On-site
	Architects	Hedley, Carr, Allen & Watts., 27 Hunter St.	46660	1965	Premise Match	0m	On-site
	ACCOUNTANTS & AUDITORS	Henson & Co., 27 Hunter St.	43773	1965	Premise Match	0m	On-site
	Photo - Copying Services	Henson & Co., 27 Hunter St.	132178	1965	Premise Match	0m	On-site
	ACCOUNTANTS & AUDITORS	Kent, Brierley & Fisher, 27 Hunter St.	43851	1965	Premise Match	0m	On-site
	ACCOUNTANTS & AUDITORS	Magoffin, A. M. & Co., 27 Hunter St.	43950	1965	Premise Match	0m	On-site
	SOLICITORS	McIntosh, Adrian & Fellows, 27 Hunter St.	145871	1965	Premise Match	0m	On-site
	ACCOUNTANTS & AUDITORS	Minell, W. P. and Co., 27 Hunter St.	43986	1965	Premise Match	0m	On-site
	Buildings	National Bank Chambers, 27 Hunter St. Sydney	57050	1965	Premise Match	0m	On-site
	Associations & Societies	Old Launcestonians., 27 Hunter St.	48017	1965	Premise Match	0m	On-site
	OFFICE FILING SYSTEM MFRS. &/OR DISTRIBUTORS	Roneo Co, of Australasia Pty. Ltd., 21 Hunter St.	129380	1965	Premise Match	0m	On-site
	Adding & Calculating Machines - Dealers &/or Imps.	Roneo Co. of Australasia Pty. Ltd., 21 Hunter St.	44513	1965	Premise Match	0m	On-site
	Addressing Machine Imps. &/or Dealers	Roneo Co. of Australasia Pty. Ltd., 21 Hunter St.	44560	1965	Premise Match	0m	On-site
	Carbon Paper Dist. & Spec.	Roneo Co. of Australasia Pty. Ltd., 21 Hunter St.	62147	1965	Premise Match	0m	On-site
	Duplicating Machine Mfrs. &/or Dealers	Roneo Co. of Australasia Pty. Ltd., 21 Hunter St.	76611	1965	Premise Match	0m	On-site
	Duplicating/Typing Specs.	Roneo Co. of Australasia Pty. Ltd., 21 Hunter St.	76558	1965	Premise Match	0m	On-site
	Furniture - Office - Retail	Roneo Co. of Australasia Pty. Ltd., 21 Hunter St.	94068	1965	Premise Match	0m	On-site
	Office Supplies &/or Equipment - Retail	Roneo Co. of Australasia Pty. Ltd., 21 Hunter St.	129476	1965	Premise Match	0m	On-site
	STEEL OFFICE EQUIPMENT/FURNITURE MANUFACTURERS	Roneo Co. of Australasia Pty. Ltd., 21 Hunter St.	148537	1965	Premise Match	0m	On-site
	Typewriter Dealers &/or Repairers	Roneo Co. of Australasia Pty. Ltd., 21 Hunter St.	154321	1965	Premise Match	0m	On-site
	STOCK/SHARE BROKERS	Smith, C. H. & Co., 27 Hunter St.	148754	1965	Premise Match	0m	On-site
	SOLICITORS	Statham, R. R., 27 Hunter St.	146145	1965	Premise Match	0m	On-site
	SOLICITORS	Taylor, A. J. and Statham, 27 Hunter St.	146161	1965	Premise Match	0m	On-site
	SOLICITORS	Telford Graham Gilder, M.C. LL.B., 27 Hunter St.	145699	1965	Premise Match	0m	On-site
	ACCOUNTANTS & AUDITORS	Ward, G. R. T., 27 Hunter St.	44302	1965	Premise Match	0m	On-site
	SOLICITORS	William Telford Gilder, LLB., 27 Hunter St.	145700	1965	Premise Match	0m	On-site
	Architects	Woodforde, M. V. E., 27 Hunter St.	46854	1965	Premise Match	0m	On-site
	SOLICITORS	Arnott, W. and Poole, 27 Hunter St.	251126	1961	Premise Match	0m	On-site
	NOTARIES—PUBLIC	Bradley, Mauchan & Cutler, 27 Hunter St.	353890	1961	Premise Match	0m	On-site

Map Id	Business Activity	Premise	Ref No.	Year	Location Confidence	Distance to Property Boundary or Road Intersection	Direction
1	SOLICITORS	Bradley, Maughan & Cutler, 27 Hunter St.	251180	1961	Premise Match	0m	On-site
	CARGO SUPERINTENDENTS	Cargo Superintendents Co. (A'sia) Pty. Ltd., 27 Hunter St.	284053	1961	Premise Match	0m	On-site
	ARCHITECTS	Carr, Hedley, Allen & Watts, 27 Hunter St.	268138	1961	Premise Match	0m	On-site
	ACCOUNTANTS & AUDITORS	Chalmers, Wade & Co., 27 Hunter St.	264779	1961	Premise Match	0m	On-site
	STOCK/SHARE BROKERS	Curran, Bernard & Co., 27 Hunter St.	254125	1961	Premise Match	0m	On-site
	ACCOUNTANTS & AUDITORS	Dring, J. W. O., 27 Hunter St.	264921	1961	Premise Match	0m	On-site
	DRESSMAKERS/COSTUMIERS	Eissler, E. F., 27 Hunter St.	298581	1961	Premise Match	0m	On-site
	ELECTRIC CLOCK IMPORTERS &/OR DISTRIBUTORS	Fairfax & Roberts Ltd., 23 Hunter St.	300234	1961	Premise Match	0m	On-site
	China, Crockery, Crystal, Cutlery, Earthenware, Glassware & Silverware Dealers	Fairfax & Roberts, 23-25 Hunter St.	288412	1961	Premise Match	0m	On-site
	OPTICIANS	Fairfax and Roberts Ltd., 23 Hunter St.	354855	1961	Premise Match	0m	On-site
	JEWELLERS/WATCHMAKERS—RETAIL	Fairfax and Roberts, 23 Hunter St.	329137	1961	Premise Match	0m	On-site
	OPTOMETRISTS—REGISTERED	Fairfax and Roberts, 23-25 Hunter St.	354947	1961	Premise Match	0m	On-site
	ASSOCIATIONS & SOCIETIES	Flying Doctor Service of Aust., 27 Hunter St.	269232	1961	Premise Match	0m	On-site
	SOLICITORS	Gilder, W. A. Son Co. (Notary Public), Q'land National Bank Chamb., 27 Hunter St.	251365	1961	Premise Match	0m	On-site
	NOTARIES—PUBLIC	Glider, W. A. Son & Co., Q.N. Bank Chamb., 27 Hunter St.	353895	1961	Premise Match	0m	On-site
	SOLICITORS	Gruzman, D. B., 27 Hunter St.	251371	1961	Premise Match	0m	On-site
	ARCHITECTS	Gruzman, Neville., 27 Hunter St.	268535	1961	Premise Match	0m	On-site
	ACCOUNTANTS & AUDITORS	Kent, Brierley and Fisher, 27 Hunter St.	265247	1961	Premise Match	0m	On-site
	ROAD MAKING MACHINERY IMPORTS. &/OR DIST.	L.G. Supply Company. 27 Hunter St.	246149	1961	Premise Match	0m	On-site
	ACCOUNTANTS & AUDITORS	Magoffin, A. M. & Co., 27 Hunter St.	265348	1961	Premise Match	0m	On-site
	SOLICITORS	Mcintosh, Adrian & Fellows, 27 Hunter St.	251577	1961	Premise Match	0m	On-site
	ACCOUNTANTS & AUDITORS	Minell, W. P. and Co., 27 Hunter St.	265428	1961	Premise Match	0m	On-site
	BUILDINGS-CITY OF SYDNEY	National Bank Chambers, 27 Hunter St.	279099	1961	Premise Match	0m	On-site
	ASSOCIATIONS & SOCIETIES	National Trust of Australia (N.S.W.) (O. H. Wynaham, Secy.), 27 Hunter St.	269448	1961	Premise Match	0m	On-site
	ASSOCIATIONS & SOCIETIES	Old Launcestonians, 27 Hunter St.	269463	1961	Premise Match	0m	On-site
	STOCK/SHARE BROKERS	Pring, Dean & Co., 27 Hunter St.	254176	1961	Premise Match	0m	On-site
	OFFICE FILING SYSTEM MFRS. &/OR DISTRIBUTORS	Roneo Co of Australasia Pty Ltd 21 Hunter St.	354391	1961	Premise Match	0m	On-site
	ADDING & CALCULATING MACHINES-DEALERS &/OR IMPS	Roneo Co. of Australasia Pty, Ltd., 21 Hunter St.	266124	1961	Premise Match	0m	On-site
	ADDRESSING MACHINE IMPS. &/OR DEALERS	Roneo Co. of Australasia Pty. Ltd., 21 Hunter St.	266178	1961	Premise Match	0m	On-site
	CARBON PAPER DIST. & SPEC.	Roneo Co. of Australasia Pty. Ltd., 21 Hunter St.	283942	1961	Premise Match	0m	On-site
	DUPLICATING MACHINE MFRS. &/OR DEALERS	Roneo Co. of Australasia Pty. Ltd., 21 Hunter St.	299387	1961	Premise Match	0m	On-site
	DUPLICATING/TYPING SPECS.	Roneo Co. of Australasia Pty. Ltd., 21 Hunter St.	299525	1961	Premise Match	0m	On-site

Map Id	Business Activity	Premise	Ref No.	Year	Location Confidence	Distance to Property Boundary or Road Intersection	Direction
1	FURNITURE-OFFICE-RETAIL	Roneo Co. of Australasia Pty. Ltd., 21 Hunter St.	318241	1961	Premise Match	0m	On-site
	OFFICE FILING SYSTEM MFRS. &/OR DISTRIBUTORS	Roneo Co. of Australasia Pty. Ltd., 21 Hunter St.	354392	1961	Premise Match	0m	On-site
	OFFICE SUPPLIES &/OR EQUIPMENT - RETAIL	Roneo Co. of Australasia Pty. Ltd., 21 Hunter St.	354479	1961	Premise Match	0m	On-site
	STEEL OFFICE EQUIPMENT/FURNITURE MANUFACTURERS	Roneo Co. of Australasia Pty. Ltd., 21 Hunter St.	253823	1961	Premise Match	0m	On-site
	TYPEWRITER DEALERS &/OR REPAIRERS	Roneo Co. of Australasia Pty. Ltd., 21 Hunter St.	259858	1961	Premise Match	0m	On-site
	STOCK/SHARE BROKERS	Smith, C. H. & Co., 27 Hunter St.	254180	1961	Premise Match	0m	On-site
	SOLICITORS	Statham, R. R., 27 Hunter St.	251811	1961	Premise Match	0m	On-site
	NOTARIES—PUBLIC	Taylor, A. J. and Statham, 27 Hunter St.	353919	1961	Premise Match	0m	On-site
	SOLICITORS	Taylor, A. J. and Statham, 27 Hunter St.	251831	1961	Premise Match	0m	On-site
	SWIMMING POOL CONSTRUCTION CONTRACTORS	Tonkin & Hagan, 27 Hunter St.	254753	1961	Premise Match	0m	On-site
	CONTRACTORS-GENERAL	Tonkin, J. H. Ltd., 27 Hunter St.	292906	1961	Premise Match	0m	On-site
	EARTH-MOVING CONTRACTORS	Tonkin, J. H. Ltd., 27 Hunter St.	299869	1961	Premise Match	0m	On-site
	ARCHITECTS	Woodforde, M. V. E., 27 Hunter St.	268604	1961	Premise Match	0m	On-site
	ACCOUNTANTS & AUDITORS	Woodman, C, 27 Hunter St.	265956	1961	Premise Match	0m	On-site
	ACCOUNTANTS & AUDITORS	Wyndham, O. H., 27 Hunter St.	265967	1961	Premise Match	0m	On-site
	TRANSFORMER EQUIPMENT MFRS. &/OR DISTS.	Yarrow, W. S. & Son Pty. Ltd., 27 Hunter St.	259218	1961	Premise Match	0m	On-site
	COMPANY OFFICES	Air Separation Leases Ltd., 27 Hunter St.	25779	1950	Premise Match	0m	On-site
	SOLICITORS	Arnott, W. and Poole, 27 Hunter St.	103370	1950	Premise Match	0m	On-site
	COMPANY OFFICES	Bag and Jute Co. Pty. Ltd., 27 Hunter St.	25943	1950	Premise Match	0m	On-site
	COMPANY OFFICES	Bag Products Pty. Ltd., 27 Hunter St.	25944	1950	Premise Match	0m	On-site
	FLOUR MERCHANTS &/OR MILLERS	Barker, E. G. & co., 27 Hunter St.	46309	1950	Premise Match	0m	On-site
	INSURANCE AGENTS	Bing, M. L., 27 Hunter St.	64764	1950	Premise Match	0m	On-site
	NOTARIES-PUBLIC	Bradley, Son and Maughan, 27 Hunter St.	88878	1950	Premise Match	0m	On-site
	SOLICITORS	Bradley, Son and Maughan, 27 Hunter St.	103436	1950	Premise Match	0m	On-site
	COMPANY OFFICES	Burren Station Pty. Ltd., 27 Hunter St.	26122	1950	Premise Match	0m	On-site
	REAL ESTATE AGENTS	Carroll, S. H. and Co., 27 Hunter St.	98055	1950	Premise Match	0m	On-site
	ACCOUNTANTS & AUDITORS	Cook, Tomlins, Mirrmas and Minell, 27 Hunter St.	206	1950	Premise Match	0m	On-site
	COMPANY OFFICES	Corid Distillery (The), 27 Hunter St.	26319	1950	Premise Match	0m	On-site
	STOCK & SHAREBROKERS	Curran, Bernard, 27 Hunter St.	105448	1950	Premise Match	0m	On-site
	ACCOUNTANTS & AUDITORS	Dring, J. W. O., 27 Hunter St.	261	1950	Premise Match	0m	On-site
	COMPANY OFFICES	Dunnstown Makings, 27 Hunter St.	26452	1950	Premise Match	0m	On-site
	STOCK & SHAREBROKERS	Eccles, Reynolds and Dowling, 27 Hunter St.	105451	1950	Premise Match	0m	On-site
	DRESSMAKERS & COSTUMIERS	Eissler, E. F., 27 Hunter St.	34452	1950	Premise Match	0m	On-site

Map Id	Business Activity	Premise	Ref No.	Year	Location Confidence	Distance to Property Boundary or Road Intersection	Direction
1	COMPANY OFFICES	Equity Trustees Executors and Agency Company Limited, 27 Hunter St.	26511	1950	Premise Match	0m	On-site
	ELECTRIC CLOCK MANUFACTURERS	Fairfax and Roberts Ltd., 23 Hunter St.	36363	1950	Premise Match	0m	On-site
	OPTICIANS	Fairfax and Roberts Ltd., 23 Hunter St.	89895	1950	Premise Match	0m	On-site
	JEWELLERS-RETAIL &/OR WATCHMAKERS	Fairfax and Roberts, 23 Hunter St.	66081	1950	Premise Match	0m	On-site
	OPTOMETRISTS-REGISTERED	Fairfax and Roberts, 23-25 Hunter St.	90066	1950	Premise Match	0m	On-site
	COMPANY OFFICES	Federal Distillery, 27 Hunter St.	26548	1950	Premise Match	0m	On-site
	ACCOUNTANTS & AUDITORS	Fiece, H., 27 Hunter St.	290	1950	Premise Match	0m	On-site
	ASSOCIATIONS & SOCIETIES	Flying Doctor Service of Aust., 27 Hunter St.	3479	1950	Premise Match	0m	On-site
	OPTOMETRISTS-REGISTERED	Gardiner, E., 23 Hunter St.	90077	1950	Premise Match	0m	On-site
	SOLICITORS	Geikle, B., 27 Hunter St.	103636	1950	Premise Match	0m	On-site
	NOTARIES-PUBLIC	Gilder, W. A. Son and Co., 27 Hunter St.	88893	1950	Premise Match	0m	On-site
	SOLICITORS	Glider, W. A., Son and Co., 27 Hunter St.	103648	1950	Premise Match	0m	On-site
	COMPANY OFFICES	Kassel, F. and N. Pty. Ltd., 27 Hunter St.	26913	1950	Premise Match	0m	On-site
	ACCOUNTANTS & AUDITORS	Kent, Brierley and Fisher, 27 Hunter St.	431	1950	Premise Match	0m	On-site
	ROAD MAKING MACHINERY IMPORTERS &/ORDISTRIBUTORS	L.G. Supply Company, 27 Hunter St.	99595	1950	Premise Match	0m	On-site
	COMPANY OFFICES	Lacy Pty. Ltd., 27 Hunter St.	26981	1950	Premise Match	0m	On-site
	ACCOUNTANTS & AUDITORS	Law Office Accounting Service, 27 Hunter St.	448	1950	Premise Match	0m	On-site
	REAL ESTATE AGENTS	Marshall's Real Estate Pty. Ltd., 27 Hunter St.	98532	1950	Premise Match	0m	On-site
	COMPANY OFFICES	Mateo Forests Limited, 27 Hunter St.	27101	1950	Premise Match	0m	On-site
	SOLICITORS	McIntosh, H. E. and Adrian, 27 Hunter St.	103899	1950	Premise Match	0m	On-site
	SOLICITORS	McIntosh, H. E., 27 Hunter St.	103900	1950	Premise Match	0m	On-site
	ACCOUNTANTS & AUDITORS	Minell, W. P. and Co., 27 Hunter St.	521	1950	Premise Match	0m	On-site
	COMPANY OFFICES	Mineral Drillers Pty. Limited, 27 Hunter St.	27192	1950	Premise Match	0m	On-site
	COMPANY OFFICES	Mosman and Districts Co-operative Building Society Ltd., 27 Hunter St.	27242	1950	Premise Match	0m	On-site
	COMPANY OFFICES	Mosman and Districts Co-operative Building Society No. 2 Ltd., 27 Hunter St.	27243	1950	Premise Match	0m	On-site
	BUILDING SOCIETIES & COMPANIES	Mosman Districts Co-op. Building Society, 27 Hunter St.	12006	1950	Premise Match	0m	On-site
	COMPANY OFFICES	Mutual Enterprises Pty. Ltd., 27 Hunter St.	27267	1950	Premise Match	0m	On-site
	BANKS	National Bank of Australasia Ltd., 101-103 Pitt St. (Cnr. Hunter St.)	5995	1950	Premise Match	0m	On-site
	ASSOCIATIONS & SOCIETIES	National Trust of Australia (N.S.W.) (O. H. Wyndham, Secy.), 27 Hunter St.	3746	1950	Premise Match	0m	On-site
	ASSOCIATIONS & SOCIETIES	Old Launcestonians, 27 Hunter St.	3762	1950	Premise Match	0m	On-site
	FERTILIZER MANUFACTURERS & SUPPLIERS	Organic Waste Products Ltd. (Humace Organic Matter), 27 Hunter St.	43789	1950	Premise Match	0m	On-site
	COMPANY OFFICES	Organic Waste Products, 27 Hunter St.	27417	1950	Premise Match	0m	On-site

Map Id	Business Activity	Premise	Ref No.	Year	Location Confidence	Distance to Property Boundary or Road Intersection	Direction
1	COMPANY OFFICES	Pacific Mall Orders, 27 Hunter St.	27445	1950	Premise Match	0m	On-site
	ASSOCIATIONS & SOCIETIES	Parks and Playgrounds Movement of N.S.W, (c/o O. H. Wyndham), 27 Hunter St.	3776	1950	Premise Match	0m	On-site
	MANUFACTURERS' AGENTS	Phillips Agencies, A. J., 27 Hunter St.	71617	1950	Premise Match	0m	On-site
	SOLICITORS	Poole, A. L., 27 Hunter St.	104017	1950	Premise Match	0m	On-site
	STOCK & SHAREBROKERS	Pring, Phillip and Co., 27 Hunter St.	105487	1950	Premise Match	0m	On-site
	BUILDINGS-CITY OF SYDNEY	Queensland National Bank Chambers, 27 Hunter St.	12467	1950	Premise Match	0m	On-site
	TYPEWRITER MANUFACTURERS & IMPORTERS	Roneo Co. of A'asia Pty. Ltd. (British Bar-Lock), 21 Hunter St.	110727	1950	Premise Match	0m	On-site
	DUPLICATING &/OR TYPING SPECIALISTS	Roneo Co. of A'asia Pty. Ltd., 21 Hunter St.	35954	1950	Premise Match	0m	On-site
	DUPLICATING MACHINE MFRS. &/OR DEALERS	Roneo Co. of A'asia Pty. Ltd., 21 Hunter St.	35995	1950	Premise Match	0m	On-site
	ADDING & CALCULATING MACHINES-DEALERS & IMPORTERS	Roneo Co. of Australasia Pty. Ltd., 21 Hunter St.	871	1950	Premise Match	0m	On-site
	ADDRESSING MACHINE IMPORTERS & DEALERS	Roneo Co. of Australasia Pty. Ltd., 21 Hunter St.	895	1950	Premise Match	0m	On-site
	CARBON PAPER DISTRIBUTORS &/OR SPECIALISTS	Roneo Co. of Australasia Pty. Ltd., 21 Hunter St.	17727	1950	Premise Match	0m	On-site
	OFFICE FILING SYSTEMS MANUFACTURERS &/OR DISTRIBUTORS	Roneo Co. of Australasia Pty. Ltd., 21 Hunter St.	89447	1950	Premise Match	0m	On-site
	OFFICE FURNITURE RETAILERS	Roneo Co. of Australasia Pty. Ltd., 21 Hunter St.	89525	1950	Premise Match	0m	On-site
	OFFICE SUPPLIES & EQUIPMENT-RETAIL	Roneo Co. of Australasia Pty. Ltd., 21 Hunter St.	89587	1950	Premise Match	0m	On-site
	STEEL OFFICE EQUIPMENT & FURNITURE MFRS.	Roneo Co. of Australasia Pty. Ltd., 21 Hunter St.	105295	1950	Premise Match	0m	On-site
	TYPEWRITER DEALERS & REPAIRERS	Roneo Co. of Australasia Pty. Ltd., 21 Hunter St.	110709	1950	Premise Match	0m	On-site
	WINE & SPIRIT MERCHANTS-RETAIL	Saw, Harold, 27 Hunter St.	113559	1950	Premise Match	0m	On-site
	STOCK & SHAREBROKERS	Smith, C. H. and Co., 27 Hunter St.	105492	1950	Premise Match	0m	On-site
	SOLICITORS	Statham, C., 27 Hunter St.	104139	1950	Premise Match	0m	On-site
	NOTARIES-PUBLIC	Taylor, A. J. and Statham, 27 Hunter St.	88935	1950	Premise Match	0m	On-site
	SOLICITORS	Taylor, A. J. and Statham, 27 Hunter St.	104162	1950	Premise Match	0m	On-site
	ACCOUNTANTS & AUDITORS	Taylor, James and Co., 27 Hunter St.	717	1950	Premise Match	0m	On-site
	COMPANY OFFICES	Timberland Wood Pulp Development Ltd., 27 Hunter St.	27930	1950	Premise Match	0m	On-site
	CONTRACTORS-GENERAL	Tonkin, J. H., 27 Hunter St.	28881	1950	Premise Match	0m	On-site
	WINE & SPIRIT MERCHANTS-WHOLESALE	United Distillers Pty. Ltd. (The), 27 Hunter St.	113694	1950	Premise Match	0m	On-site
	DISTILLERS	United Distillers Pty. Ltd., 27 Hunter St.	33148	1950	Premise Match	0m	On-site
	PAPER MANUFACTURERS	Whakatane Paper Mills Ltd., 27 Hunter St,	91044	1950	Premise Match	0m	On-site
	CARDBOARD MANUFACTURERS	Whakatane Paper Mills Ltd., 27 Hunter St.	17806	1950	Premise Match	0m	On-site
	CARDBOARD BOX & CARTON MANUFACTURERS	Whakatane Paper Mills Pty. Ltd., 27 Hunter St.	17797	1950	Premise Match	0m	On-site
	ACCOUNTANTS & AUDITORS	Woodman, C., 27 Hunter St.	807	1950	Premise Match	0m	On-site
	COMPANY OFFICES	Wyalong Tin Mines Ltd., 27 Hunter St.	28157	1950	Premise Match	0m	On-site

Map Id	Business Activity	Premise	Ref No.	Year	Location Confidence	Distance to Property Boundary or Road Intersection	Direction
1	ACCOUNTANTS & AUDITORS	Wyndham, O. H., 27 Hunter St.	814	1950	Premise Match	0m	On-site
	ISLAND MERCHANTS & TRADERS	Young and Co., 27 Hunter St.	65499	1950	Premise Match	0m	On-site
2	Wig Makers &/or Suppliers	Sirs for Men, 15 Hunter St Sydney 2000	66204	1991	Premise Match	0m	On-site
	TRAVEL AGENCIES &/OR BOOKING OFFICES.	Freedom Holidays, 15 Hunter St.,	95333	1986	Premise Match	0m	On-site
	WIG MFRS. &/OR DIST.	Sirs for Men, 15 Hunter St.,	98921	1986	Premise Match	0m	On-site
	CAFES, MLK BARS &/OR SNACK BARS.	Star Dust American Food Buffet, 15 Hunter St	11410	1986	Premise Match	0m	On-site
	TRAVEL AGENCIES &/OR BOOKING OFFICES. (T7425)	Freedom Holidays, 15 Hunter St.	81871	1982	Premise Match	0m	On-site
	EMPLOYMENT AGENCIES. (E5340)	Manpower Personell Services, 15 Hunter St.	26539	1982	Premise Match	0m	On-site
	WIG MFRS. &/OR DIST. (W4S65)	Sirs for Men, 15 Hunter St.	84421	1982	Premise Match	0m	On-site
	CAFES, TEA ROOMS &/OR COFFEELOUNGES. (C0345)	Star Dust American Food Buffet, 15 Hunter St.	12386	1982	Premise Match	0m	On-site
	REAL ESTATE AGENTS &/OR VALUERS.	Ask Australians Pty. Ltd., 15 Hunter St.	61356	1978	Premise Match	0m	On-site
	EMPLOYMENT AGENCIES.	Manpower Personell Services, 15 Hunter St.	23539	1978	Premise Match	0m	On-site
	WIG MFRS &/OR DIST.	Sirs for Men, 15 Hunter St.	74522	1978	Premise Match	0m	On-site
	CAFES, TEA ROOMS &/OR COFFEE LOUNGES.	Star Dust American Food Buffet. 15 Hunter St.	10629	1978	Premise Match	0m	On-site
	CAFES, TEA ROOMS &/OR COFFEE LOUNGES.	Star Dust American Food Buffet, 15 Hunter St.	12283	1975	Premise Match	0m	On-site
	REAL ESTATE AGENTS/VALUERS(R205)	Clubb & Jones Pty. Ltd., 15 Hunter St.	355138	1970	Premise Match	0m	On-site
	SURVEYORS-QUANTITY	McCredie, Richmond & Johns, 15 Hunter St.	366508	1970	Premise Match	0m	On-site
	EMPLOYMENT AGENCIES (E430)	Nagle, P. Agency., 15 Hunter St., Sydney, 2000	296834	1970	Premise Match	0m	On-site
	BUILDINGS-CITY OF SYDNEY (B828)	Pangas House., 15 Hunter St.	272315	1970	Premise Match	0m	On-site
	SCHOOLS/COLLEGES-COMMERCIAL(S137)	Paullne Nagle Agency Pty. Ltd., 15 Hunter St., Sydney. 2000.	359550	1970	Premise Match	0m	On-site
	COPYING SPECIALISTS (C673)	Q. S. Copying & Calculating Service., 15 Hunter St.	285871	1970	Premise Match	0m	On-site
	DUPLICATING &/OR TYPING SPEC.	Q. S. Copying & Calculating Service., 15 Hunter St.	292766	1970	Premise Match	0m	On-site
	CAFES, COFFEE LOUNGES, Etc. (C030)	Stardust American Food Buffett., 15 Hunter St.	276105	1970	Premise Match	0m	On-site
	Real Estate Agents/Valuers	Clubb & Jones Pty. Ltd., 15 Hunter St., Sydney	138729	1965	Premise Match	0m	On-site
	SURVEYORS---QUANTITY	McCredie, Richardson & Johns, 15 Hunter St.	149389	1965	Premise Match	0m	On-site
	Buildings	Pangas House., 15 Hunter St. Sydney	57091	1965	Premise Match	0m	On-site
	Duplicating/Typing Specs.	Q. S. Copying & Calculating Service, 15 Hunter St.	76553	1965	Premise Match	0m	On-site
	Duplicating/Typing Specs.	Staff Secretarial Service, 15 Hunter St.	76573	1965	Premise Match	0m	On-site
	SECRETARIAL CONSULTANTS	All Staff Secretarial Service 1st Floor, 15 Hunter St.	248911	1961	Premise Match	0m	On-site
EMPLOYMENT AGENCIES	All Staff Secretarial Service, 1st Floor., 15 Hunter St.	304156	1961	Premise Match	0m	On-site	
CLOTHING MFRS. &/OR W'SALERS-LADIES' DRESSES & GOWNS	Aston, Helen, 15 Hunter St.	289993	1961	Premise Match	0m	On-site	
INSURANCE COMPANIES—LIFE	Australian Alliance Assurance Co., 15 Hunter St.	328442	1961	Premise Match	0m	On-site	
HOTEL BROKERS	Ferguson, Andy, 15 Hunter St.	325025	1961	Premise Match	0m	On-site	

Map Id	Business Activity	Premise	Ref No.	Year	Location Confidence	Distance to Property Boundary or Road Intersection	Direction
2	JEWELLERS-COSTUME-MFRS., W'SALERS &/OR IMPORTS	French Jewellery Co. Pty. Ltd., 15 Hunter St.	328906	1961	Premise Match	0m	On-site
	CAFES, TEA ROOMS, COFFEE LOUNGES, Etc.	Stardust American Food Buffett, 15 Hunter St.	282562	1961	Premise Match	0m	On-site
	CLOTHING MANUFACTURERS &/OR WHOLESALERS-LADIES' DRESSES & GOWNS	Aston, Helen, 15 Hunter St.	23203	1950	Premise Match	0m	On-site
	CLOTHING MFRS. &/OR WHOLESALERS COATS & COSTUMES-LADIES	Aston, Helen, 15 Hunter St.	23773	1950	Premise Match	0m	On-site
	CLOTHING MFRS. &/OR WHOLESALERS UNDERWEAR	Aston, Helen, 15 Hunter St.	24279	1950	Premise Match	0m	On-site
	CLOTHING MFRS. &/OR WHOLESALERS-BLOUSES	Aston, Helen, 15 Hunter St.	24632	1950	Premise Match	0m	On-site
	BOOKSELLERS &/OR STATIONERS	Commercial Stationery Co. (C. H. Bethany, Propr.), 2nd Floor, 15 Hunter St.	9442	1950	Premise Match	0m	On-site
	ENGINEERS-GENERAL &/OR MANUFACTURING &/OR MECHANICAL	Fleming, B. W. Engineering, 15 Hunter St.	40695	1950	Premise Match	0m	On-site
	MACHINERY MERCHANTS &/OR IMPORTERS	Fleming, B. W. Engineering, 15 Hunter St.	70054	1950	Premise Match	0m	On-site
	SCIENTIFIC APPARATUS MANUFACTURERS	Fleming, B. W. Engineering, 15 Hunter St.	100974	1950	Premise Match	0m	On-site
	MUSIC TEACHERS	Kimmell, Madame, 3rd Floor, 15 Hunter St.	87471	1950	Premise Match	0m	On-site
	GEM MERCHANTS	Lewis, H. L. and Son, 15 Hunter St.	54227	1950	Premise Match	0m	On-site
	LAPIDIARIES & GEM CUTTERS	Lewis, H. L. and Son, 15 Hunter St.	67514	1950	Premise Match	0m	On-site
	OPAL CUTTERS	Lewis, H. L. and Son, 1st Floor, 15 Hunter St.	89815	1950	Premise Match	0m	On-site
	JEWELLERS-RETAIL &/OR WATCHMAKERS	Lister, W. H., Hardys Chamb., 15 Hunter St.	66231	1950	Premise Match	0m	On-site
	MUSIC TEACHERS	Madame St. Clair, 15 Hunter St.	87492	1950	Premise Match	0m	On-site
	BUSINESS AGENTS &/OR BROKERS	Perkins and Co., 15 Hunter St.	12898	1950	Premise Match	0m	On-site
	STOCK & STATION AGENTS	Perkins and Co., 15 Hunter St.	105621	1950	Premise Match	0m	On-site
	REAL ESTATE AGENTS	Perkins and Co., 1st Floor, 15 Hunter St.	98682	1950	Premise Match	0m	On-site
	MILK BARS & CONFECTIONERS	Peter Pan Milk Bar and Cafe, 15 Hunter St.	77183	1950	Premise Match	0m	On-site
CAFES, TEA ROOMS, COFFEE LOUNGES, Etc.	Peter Pan, 15 Hunter St.	15615	1950	Premise Match	0m	On-site	
MUSIC TEACHERS	St. Clair, Mme., 15 Hunter St.	87546	1950	Premise Match	0m	On-site	
BUILDINGS-CITY OF SYDNEY	Thorley Chambers, 15 Hunter St.	12565	1950	Premise Match	0m	On-site	
3	FINANCIERS &/OR FINANCE AGENTS.	Arum Investment Services, 19 Hunter St.	32776	1986	Premise Match	0m	On-site
	TAXATION CONSULTANTS.	Gottlieb, L., 19 Hunter St.	69712	1978	Premise Match	0m	On-site
	MILK, FRUIT JUICE BARS &/OR CONFECTIONERS.	Rural Pineapple Crunch, 19 Hunter St.	53815	1975	Premise Match	0m	On-site
	BEAUTY SALONS &/OR LADIES HAIRDRESSERS.	Taylor-Donald Hair Specialist, 19 Hunter St.,	6009	1975	Premise Match	0m	On-site
	SOLICITORS (S413)	Christie- Allison, 19 Hunter St.	362366	1970	Premise Match	0m	On-site
	BUSINESS AGENTS &/OR BROKERS(B852)	Garrett & Cox, Py Ltd., 19 Hunter St.	272724	1970	Premise Match	0m	On-site
	ACCOUNTANTS & AUDITORS (A040)	Gottlieb, L., 19 Hunter St	258805	1970	Premise Match	0m	On-site
MILK, FRUIT JUICE BARS/CONFECTIONERS	Hunter Pineapple Crunch., 19 Hunter St.	330716	1970	Premise Match	0m	On-site	

Map Id	Business Activity	Premise	Ref No.	Year	Location Confidence	Distance to Property Boundary or Road Intersection	Direction
3	ACCOUNTANTS & AUDITORS (A040)	Mitchell, O.B. & Co, 19 Hunter St.	259090	1970	Premise Match	0m	On-site
	ASSOCIATIONS & SOCIETIES (A612)	Pioneer Battalion (1st, 2nd.) Association., 19-21 Hunter St.,	263084	1970	Premise Match	0m	On-site
	SOLICITORS (S413)	Reiss, K. Kv Room 2.05, 19-21 Hunter St	362947	1970	Premise Match	0m	On-site
	BUILDINGS-CITY OF SYDNEY (B828)	Rural Bank Chambers, 19-21 Hunter St	272380	1970	Premise Match	0m	On-site
	BEAUTY SALONS &/OR LADIES' HAIRDRESSERS (B260)	Taylor, D., 19 Hunter St.,	266686	1970	Premise Match	0m	On-site
	Hotel Brokers	Garrett & Cox Pty. Ltd., 19 Hunter St.	101268	1965	Premise Match	0m	On-site
	Business Agents &/or Brokers	Garrett & Cox, Py, Ltd., 19 Hunter St.	57508	1965	Premise Match	0m	On-site
	Real Estate Agents/Valuers	Garrett & Cox., 19 Hunter St., Sydney	138762	1965	Premise Match	0m	On-site
	ACCOUNTANTS & AUDITORS	Gottlieb, L., 19 Hunter St.	43704	1965	Premise Match	0m	On-site
	Milk, Fruit Juice Bars/Confectioners	Hunter Pineapple Crunch, 19 Hunter St.	115147	1965	Premise Match	0m	On-site
	Associations & Societies	Pioneer Battalion (1st, 2nd.) Association., 19-21 Hunter St.	48048	1965	Premise Match	0m	On-site
	SOLICITORS	Reiss, K. K., Room 2.05, 19-21 Hunter St.	146044	1965	Premise Match	0m	On-site
	Buildings	Rural Bank Chambers, 19-21 Hunter St. Sydney	57159	1965	Premise Match	0m	On-site
	REAL ESTATE AGENTS/VALUERS	Carroll, J. & Co., 19 Hunter St. City of Sydney	365319	1961	Premise Match	0m	On-site
	BROKERS-MERCANTILE	Carroll, James & Co., 19 Hunter St.	275977	1961	Premise Match	0m	On-site
	FINANCIERS/FINANCE AGENTS	Carroll, James U Co., 1st Flr., Argent Chamb., 19 Hunter St.	310482	1961	Premise Match	0m	On-site
	ACCOUNTANTS & AUDITORS	Coleman, M. A., 19 Hunter St.	264810	1961	Premise Match	0m	On-site
	REAL ESTATE AGENTS/VALUERS	Garrett & Cox Pty. Ltd., 19 Hunter St., CITY OF SYDNEY	365384	1961	Premise Match	0m	On-site
	BUSINESS AGENTS &/OR BROKERS	Garrett, Cox & Ritchie, 19 Hunter St.	279517	1961	Premise Match	0m	On-site
	HOTEL BROKERS	Garrett, Cox & Ritchie, 19 Hunter St.	325026	1961	Premise Match	0m	On-site
	ACCOUNTANTS & AUDITORS	Gottlieb, L., 19 Hunter St.	265048	1961	Premise Match	0m	On-site
	MILK, FRUIT JUICE BARS/CONFECTIONERS	Hunter Pineapple Crunch, 19 Hunter St.	339178	1961	Premise Match	0m	On-site
	CHEMISTS-MANUFACTURING &/OR WHOLE SALE	Parys Laboratories, 19 Hunter St.	287194	1961	Premise Match	0m	On-site
	SOLICITORS	Robertson, Colin, 1st Floor, Argent Chamb., 19 Hunter St.	251727	1961	Premise Match	0m	On-site
	BUILDINGS-CITY OF SYDNEY	Rural Bank Chambers, 19-21 Hunter St.	279190	1961	Premise Match	0m	On-site
	ACCOUNTANTS & AUDITORS	Sharpe, A. C., Room 202 2nd Flr., 19-21 Hunter St.	265691	1961	Premise Match	0m	On-site
	TELEVISION STATIONS	T.V.T. Pty. Ltd., 19 Hunter St.	256034	1961	Premise Match	0m	On-site
	TELEVISION STATIONS	T.V.W. Ltd., 19 Hunter St.	256035	1961	Premise Match	0m	On-site
	BUILDINGS-CITY OF SYDNEY	Argent Chambers, 19 Hunter St.	12050	1950	Premise Match	0m	On-site
	TOBACCONISTS-RETAIL	Ball, H, 19 Hunter St.	108610	1950	Premise Match	0m	On-site
	GEM MERCHANTS	Billett, A., 19 Hunter St.	54215	1950	Premise Match	0m	On-site
	LAPIDIARIES & GEM CUTTERS	Billett, A., 19 Hunter St.	67512	1950	Premise Match	0m	On-site
OPAL CUTTERS	Billett, A., 3rd Floor, Argent Chamb., 19 Hunter St.	89813	1950	Premise Match	0m	On-site	
TEXTILE WHOLESALERS	Blair, F. O. and Co., 19 Hunter St.	108161	1950	Premise Match	0m	On-site	

Map Id	Business Activity	Premise	Ref No.	Year	Location Confidence	Distance to Property Boundary or Road Intersection	Direction
3	MANUFACTURERS' AGENTS	Blair, F. O. and Co., 2nd Floor, Argent Chamb., 19 Hunter St,	70845	1950	Premise Match	0m	On-site
	REAL ESTATE AGENTS	Carroll, J. and Co., 19 Hunter St.	98054	1950	Premise Match	0m	On-site
	FINANCIERS & FINANCE AGENTS	Carroll, James and Co., 1st Floor, Argent Chamb., 19 Hunter St,	43971	1950	Premise Match	0m	On-site
	COMPANY OFFICES	Cobb, J. N. and Co., 19 Hunter St.	26253	1950	Premise Match	0m	On-site
	CAKE SHOPS & PASTRYCOOKS	Delaney, T., 19a Hunter St.	16618	1950	Premise Match	0m	On-site
	MANUFACTURERS' AGENTS	Earle, H. E. and Co., 2nd Floor, Argent Chamb., 19 Hunter St.	71089	1950	Premise Match	0m	On-site
	EXPORTERS	Eastwood, W. H. and Co., 19 Hunter St.	42870	1950	Premise Match	0m	On-site
	MANUFACTURERS' AGENTS	Eastwood, W. H. and Co., 19 Hunter St.	71091	1950	Premise Match	0m	On-site
	MERCHANTS & IMPORTERS	Eastwood, W. H. and Co., 2nd Floor, Argent Chamb., 19 Hunter St.	75036	1950	Premise Match	0m	On-site
	ACCOUNTANTS & AUDITORS	Farr, H. O. C., 19 Hunter St.	278	1950	Premise Match	0m	On-site
	CAKE SHOPS & PASTRYCOOKS	Glen (The), 19 Hunter St.	16718	1950	Premise Match	0m	On-site
	BOAT, LAUNCH & YACHT BROKERS	N.S.W. Yacht Broker, 19 Hunter St.	8736	1950	Premise Match	0m	On-site
	CLOTHING MANUFACTURERS &/OR WHOLESALERS-LADIES' DRESSES & GOWNS	Overseas Fashions Pty. Ltd., 19 Hunter St.	23484	1950	Premise Match	0m	On-site
	MANUFACTURERS' AGENTS	Overseas Fashions Pty. Ltd., 19 Hunter St,	71583	1950	Premise Match	0m	On-site
	FROCK & COAT SALONS	Overseas Fashions Pty. Ltd., 2nd Floor, Argent Chamb., 19 Hunter St.	48806	1950	Premise Match	0m	On-site
	CHEMISTS-MANUFACTURING & WHOLESALE	Parys Laboratories, 19 Hunter St.	70590	1950	Premise Match	0m	On-site
	SOLICITORS	Robertson, Colin, 1st Floor, Argent Chamb., 19 Hunter St.	104061	1950	Premise Match	0m	On-site
	EXPORTERS	Stewart and Finch, 19 Hunter St.	43134	1950	Premise Match	0m	On-site
	MERCHANTS & IMPORTERS	Stewart and Finch, 2nd Floor, Argent Chamb., 19 Hunter St.	75614	1950	Premise Match	0m	On-site
	BUSINESS AGENTS &/OR BROKERS	Stroud and Garrett, 19 Hunter St.	12948	1950	Premise Match	0m	On-site
CLOTHING MFRS. &/OR WHOLESALERS LADIES' MANTLES	Viles and Liddel, 19 Hunter St.	24036	1950	Premise Match	0m	On-site	
INDENTORS & INDENT AGENTS	Warner, K. J., 19 Hunter St.	64261	1950	Premise Match	0m	On-site	
JEWELLERS-RETAIL &/OR WATCHMAKERS	Wells, H. G., 3rd Floor, Argent Chamb., 19 Hunter St.	66434	1950	Premise Match	0m	On-site	
HAIRDRESSERS (GENT.'S) &/OR TOBACCONISTS	Young, S. H., 19 Hunter St.	60205	1950	Premise Match	0m	On-site	
4	TRANSLATING SERVICES.	Associated Translators, 107 Pitt St.,	95067	1986	Premise Match	0m	On-site
	SCHOOLS &/OR COLLEGES - COMMERCIAL.	Commercial Studies Centre, 107 Pitt St.	84738	1986	Premise Match	0m	On-site
	MANAGEMENT CONSULTANTS.	Dorsen, Paul-Gestalt, 107 Pitt St.	52264	1986	Premise Match	0m	On-site
	RESTAURANTS.	Pitts Restaurant, The, 107 Pitt St.	82591	1986	Premise Match	0m	On-site
	FINANCIERS &/OR FINANCE AGENTS.	Retireinvest, 107 Pitt St.	32891	1986	Premise Match	0m	On-site
	CLOTHING-RETAIL-MENS &/OR BOYS WEAR.	Richard Hunt, 107 Pitt St	18643	1986	Premise Match	0m	On-site
	PUBLIC RELATIONS CONSULTANTS.	Rutzou, Denis Pty. Ltd., 107 Pitt St.	78151	1986	Premise Match	0m	On-site
	PUBLISHERS.	Shalom Publications, 107 Pitt St.	78330	1986	Premise Match	0m	On-site
	ACCOUNTANTS & AUDITORS.	Thomas, J. R. & Co., 107 Pitt St	1058	1986	Premise Match	0m	On-site

Map Id	Business Activity	Premise	Ref No.	Year	Location Confidence	Distance to Property Boundary or Road Intersection	Direction
4	INSURANCE BROKERS.	Viking Life & General Insurance, 107 Pitt St.	48859	1986	Premise Match	0m	On-site
	ACCOUNTANTS & AUDITORS. (A0360)	Thomas, J. R. & Co., 107 Pitt St.	936	1982	Premise Match	0m	On-site
	INSURANCE BROKERS.	Stenhouse (N.S.W.) Limited 107 Pitt St., Sydney 2001	37887	1978	Premise Match	0m	On-site
	INSURANCE BROKERS.	Stenhouse (NSW) Ltd, 107 Pitt St	38004	1978	Premise Match	0m	On-site
	INSURANCE CONSULTANTS.	Stenhouse (NSW) Ltd., 107 Pitt St	38236	1978	Premise Match	0m	On-site
	INSURANCE BROKERS.	Stenhouse (N.S.W.) Limited., 107 Pitt St., Sydney. 2001	44805	1975	Premise Match	0m	On-site
	INSURANCE BROKERS.	Stenhouse (NSW) Ltd., 107 Pitt St	44921	1975	Premise Match	0m	On-site
	INSURANCE CONSULTANTS.	Stenhouse (NSW) Ltd., 107 Pitt St	45216	1975	Premise Match	0m	On-site
	INSURANCE COMPANIES-GENERAL	Western Assurance Co., 107 Pitt St.	45135	1975	Premise Match	0m	On-site
	INSURANCE COMPANIES-GENERAL(I530)	British America Assurance Co., 107 Pitt St.	320179	1970	Premise Match	0m	On-site
	INSURANCE BROKERS-MARINE(I525)	Stenhouse (N.S.W.) Limited., 107 Pitt St.	320143	1970	Premise Match	0m	On-site
	INSURANCE CONSULTANTS (I560)	Stenhouse (N.S.W.) Limited., 107 Pitt St.	320442	1970	Premise Match	0m	On-site
	INSURANCE BROKERS (I520)	Stenhouse (N.S.W.) Ltd., 107 Pitt St.	320103	1970	Premise Match	0m	On-site
	BUILDINGS-CITY OF SYDNEY (B828)	Western Assurance Building., 107 Pitt St.	272488	1970	Premise Match	0m	On-site
	INSURANCE COMPANIES-GENERAL(I530)	Western Assurance Co. Ltd. (N.S.W.), 107 Pitt St.	320359	1970	Premise Match	0m	On-site
	INSURANCE COMPANIES-GENERAL(I530)	Western-British America Assurance Group., 107 Pitt St.	320361	1970	Premise Match	0m	On-site
	Insurance Companies - General	British America Assurance Co., 107 Pitt St.	104825	1965	Premise Match	0m	On-site
	Insurance Brokers	Robinson & Mitchell Pty. Ltd., 107 Pitt St.	104765	1965	Premise Match	0m	On-site
	Insurance Brokers	Stenhouse (N.S.W.) Limited, 107 Pitt St.	104772	1965	Premise Match	0m	On-site
	Insurance Brokers - Marine	Stenhouse (N.S.W.) Limited, 107 Pitt St.	104792	1965	Premise Match	0m	On-site
	Insurance Consultants	Stenhouse (N.S.W.) Limited, 107 Pitt St.	105073	1965	Premise Match	0m	On-site
	Buildings	Western Assurance Building, 107 Pitt St. Sydney	57272	1965	Premise Match	0m	On-site
	Insurance Companies - General	Western Assurance Co. Ltd. (N.S.W.), 107 Pitt St.	104998	1965	Premise Match	0m	On-site
	Insurance Companies - General	Western-British America Assurance Group, 107 Pitt St.	105000	1965	Premise Match	0m	On-site
	STATION/FARM SUPPLIES	Barbond Traders Ltd., 107 Pitt St.	252782	1961	Premise Match	0m	On-site
	INSURANCE COMPANIES—GENERAL	British America Assurance Co., 107 Pitt St.	328223	1961	Premise Match	0m	On-site
	INSURANCE COMPANIES—GENERAL	Commercial Union Assurance Co. (of Australia) Ltd., 107 Pitt St.	328239	1961	Premise Match	0m	On-site
	INSURANCE AGENTS	Fitzsimons, W. J., 107 Pitt St.	327786	1961	Premise Match	0m	On-site
	TRANSFORMER MFRS.	Helicon, 107 Pitt St.	259250	1961	Premise Match	0m	On-site
	X-RAY & ELECTRO MEDICAL APPARATUS MFRS. &/OR DISTS.	Helicon, 107 Pitt St.	264356	1961	Premise Match	0m	On-site
	AUCTIONEERS-GENERAL	Raine & Home Pty. Ltd., 107 Pitt St.	270063	1961	Premise Match	0m	On-site
	REAL ESTATE AGENTS/VALUERS	Raine & Home Pty. Ltd., 107 Pitt St. City of Sydney	365491	1961	Premise Match	0m	On-site
	REAL ESTATE AGENTS/VALUERS	Raine & Home Pty Ltd 5th Flr., Western Assurance Bldg., 107 Pitt St. City of Sydney	365493	1961	Premise Match	0m	On-site

Map Id	Business Activity	Premise	Ref No.	Year	Location Confidence	Distance to Property Boundary or Road Intersection	Direction
4	ELECTRICAL CONTRACTORS-LICENSED	Vandyk, J., C/- J. A. Cordeaux & Co., 107 Pitt St., Sydney	302661	1961	Premise Match	0m	On-site
	BUILDINGS-CITY OF SYDNEY	Western Assurance Building, 107 Pitt St.	279299	1961	Premise Match	0m	On-site
	INSURANCE COMPANIES—GENERAL	Western Assurance Co. Ltd. (N.S.W.), 107 Pitt St.	328427	1961	Premise Match	0m	On-site
	MERCHANTS & IMPORTERS	Austral Trading Co. (N.S.W.) Pty. Ltd., 107 Pitt St.	74761	1950	Premise Match	0m	On-site
	STATION & FARM SUPPLIES	Barbond Traders Ltd., 107 Pitt St.	104933	1950	Premise Match	0m	On-site
	STOCK & SHAREBROKERS	Blackmore, E. G., 107 Pitt St.	105439	1950	Premise Match	0m	On-site
	DENTISTS	Borthwick, H. D., 107 Pitt St.	31709	1950	Premise Match	0m	On-site
	STOCK & SHAREBROKERS	Brownhill, D. J., Polkinghorne and Co., 107 Pitt St.	105443	1950	Premise Match	0m	On-site
	SOAP MANUFACTURERS	Clensel Products Pty. Ltd., 107 Pitt St.	103091	1950	Premise Match	0m	On-site
	ACCOUNTANTS & AUDITORS	Cordeaux, J. H. and Co., 107 Pitt St.	215	1950	Premise Match	0m	On-site
	STOCK & SHAREBROKERS	Cran, Robert and Sons, 107 Pitt St.	105447	1950	Premise Match	0m	On-site
	BLUE PRINTERS	Dugdale, O., 107 Pitt St.	8712	1950	Premise Match	0m	On-site
	COMPANY OFFICES	Engineering and Procurement Co. Pty. Ltd., 107 Pitt St.	26504	1950	Premise Match	0m	On-site
	INSURANCE AGENTS	Fitzsimons, W. J., 107 Pitt St.	64849	1950	Premise Match	0m	On-site
	REAL ESTATE AGENTS	Fitzsimons, W. J., 107 Pitt St.	98242	1950	Premise Match	0m	On-site
	VALUERS	Fitzsimons, W. J., 107 Pitt St.	111583	1950	Premise Match	0m	On-site
	REAL ESTATE AGENTS	Freer, P. A. and Co., 107 Pitt St.	98258	1950	Premise Match	0m	On-site
	BUSINESS AGENTS &/OR BROKERS	Freer, P. A. and Co., 107 Pitt St.	12772	1950	Premise Match	0m	On-site
	MERCERS & GENT'S OUTFITTERS	Fuller, G. L. and Co. Pty. Ltd., 107 Pitt St.	74372	1950	Premise Match	0m	On-site
	TAILORS-LADIES &/OR GENT.'S	Fuller, G. L. and Co. Pty. Ltd., 107 Pitt St.	106357	1950	Premise Match	0m	On-site
	COMPANY OFFICES	Glass, K. and Co. Pty. Ltd., 107 Pitt St.	26649	1950	Premise Match	0m	On-site
	COMPANY OFFICES	Green, H. and Co. Pty. Ltd., 107 Pitt St.	26697	1950	Premise Match	0m	On-site
	PAPER MILL AGENTS	Greiner, E., 107 Pitt St.	91110	1950	Premise Match	0m	On-site
	CREDIT PROTECTION AGENCIES	Hamilton, Hayes and Co., 107 Pitt St.	29488	1950	Premise Match	0m	On-site
	COMPANY OFFICES	Health and Physical Culture Publishing Co. Ltd., 107 Pitt St.	26754	1950	Premise Match	0m	On-site
	COMPANY OFFICES	Helicon (W. J. Fitzsimons), 107 Pitt St.	26763	1950	Premise Match	0m	On-site
	ELECTRIC HEATER DEALERS &/OR WHOLESALERS	Helicon, 107 Pitt St.	36581	1950	Premise Match	0m	On-site
	ELECTRIC INSTALLATION APPLIANCES	Helicon, 107 Pitt St.	36675	1950	Premise Match	0m	On-site
	ELECTRICAL ENGINEERS	Helicon, 107 Pitt St.	38124	1950	Premise Match	0m	On-site
	ENGINEERS-PRECISION	Helicon, 107 Pitt St.	41863	1950	Premise Match	0m	On-site
	INSTRUMENTS-SCIENTIFIC-MFRS.	Helicon, 107 Pitt St.	64459	1950	Premise Match	0m	On-site
	TRANSFORMER MANUFACTURERS	Helicon, 107 Pitt St.	110174	1950	Premise Match	0m	On-site
X-RAY & ELECTRO MEDICAL APPARATUS MFRS. &/OR DISTRIBUTORS	Helicon, 107 Pitt St.	114734	1950	Premise Match	0m	On-site	
COMPANY OFFICES	Hutchins, V. J. Pty. Ltd., 107 Pitt St.	26820	1950	Premise Match	0m	On-site	

Map Id	Business Activity	Premise	Ref No.	Year	Location Confidence	Distance to Property Boundary or Road Intersection	Direction
4	SOLICITORS	Jones, W. R. and F. B., 107 Pitt St.	103758	1950	Premise Match	0m	On-site
	COMPANY OFFICES	Lester Pty. Ltd., 107 Pitt St.	27014	1950	Premise Match	0m	On-site
	ACCOUNTANTS & AUDITORS	Loane, K. O. A., 107 Pitt St.	462	1950	Premise Match	0m	On-site
	GOVERNMENT DEPTS.-STATE	Local Government Superannuation Board, 107 Pitt St.	54959	1950	Premise Match	0m	On-site
	BUILDINGS-CITY OF SYDNEY	Lombard Chambers, 107 Pitt St.	12349	1950	Premise Match	0m	On-site
	ACCOUNTANTS & AUDITORS	Morrison, H. J. and Co., 107 Pitt St.	531	1950	Premise Match	0m	On-site
	COMPANY OFFICES	Morrison, Neil Co. Pty. Ltd., 107 Pitt St.	27237	1950	Premise Match	0m	On-site
	MERCHANTS & IMPORTERS	Murray, E. S. Atholl, 107 Pitt St,	75426	1950	Premise Match	0m	On-site
	EXPORTERS	Murray, E. S. Atholl, 107 Pitt St.	43045	1950	Premise Match	0m	On-site
	MANUFACTURERS' AGENTS	Murray, E. S. Atholl, 107 Pitt St.	71546	1950	Premise Match	0m	On-site
	HOTEL BROKERS	Murrell and Co., 107 Pitt St.	62844	1950	Premise Match	0m	On-site
	ENGINEERS-GENERAL &/OR MANUFACTURING &/OR MECHANICAL	Newton, John K. and Co., 107 Pitt St	41066	1950	Premise Match	0m	On-site
	ENGINEERS-REPETITION	Newton, John K. and Co., 107 Pitt St.	42281	1950	Premise Match	0m	On-site
	WIRE ROPE MERCHANTS	Newton, John K. and Co., 107 Pitt St.	113908	1950	Premise Match	0m	On-site
	ENGINEERS-CONSULTING	Newton, John K., 107 Pitt St.	40072	1950	Premise Match	0m	On-site
	PAPER MILL AGENTS	Pacific Paper Sales Pty. Ltd., 107 Pitt St.	91116	1950	Premise Match	0m	On-site
	COMPANY OFFICES	Pacific Toy Co. Pty. Ltd., 107 Pitt .St.	27447	1950	Premise Match	0m	On-site
	STOCK & SHAREBROKERS	Partridge, G. H. and Co., 107 Pitt St.,	105483	1950	Premise Match	0m	On-site
	COMPANY OFFICES	Pattern Makers Pty. Ltd., 107 Pitt St.	27481	1950	Premise Match	0m	On-site
	COMPANY OFFICES	Patton Products Pty. Ltd., 107 Pitt St.	27483	1950	Premise Match	0m	On-site
	ARCHITECTS-NAVAL	Philp, David, 107 Pitt St.	2538	1950	Premise Match	0m	On-site
	SHIP BROKERS	Philp, David, 107 Pitt St.	101887	1950	Premise Match	0m	On-site
	MANUFACTURERS' AGENTS	Pike, Hal and Co., 107 Pitt St.	71624	1950	Premise Match	0m	On-site
	MILK BAR & CAFE EQUIPMENT MFRS. &/OR DISTRIBUTORS	Pike, Hal, 107 Pitt St.	76204	1950	Premise Match	0m	On-site
	POTTERY MANUFACTURERS & DISTRIBUTORS	Pike, Hal, 107 Pitt St.	93674	1950	Premise Match	0m	On-site
	MANUFACTURERS' AGENTS	Producers Buying Service (The),. 107 Pitt St,	71640	1950	Premise Match	0m	On-site
	COMPANY OFFICES	Reid, Phillip Pty. Ltd., 107 Pitt St.	27610	1950	Premise Match	0m	On-site
	DENTISTS	Richards, I. H., 107 Pitt St.	32242	1950	Premise Match	0m	On-site
	SOLICITORS	Rofe, Alfred C., 107 Pitt St.	104068	1950	Premise Match	0m	On-site
	SOLICITORS	Rofe, Eric C., 107 Pitt St.	104069	1950	Premise Match	0m	On-site
	COMPANY OFFICES	Savons Pty. Ltd., 107 Pitt St.	27705	1950	Premise Match	0m	On-site
	ACCOUNTANTS & AUDITORS	Scott, H. G., 107 Pitt St.	650	1950	Premise Match	0m	On-site
	COMPANY OFFICES	Simpson, J. R. Pty. Ltd., 107 Pitt St.	27757	1950	Premise Match	0m	On-site
FINANCIERS & FINANCE AGENTS	Sino Development Co. Ltd., 107 Pitt St.	44098	1950	Premise Match	0m	On-site	

Map Id	Business Activity	Premise	Ref No.	Year	Location Confidence	Distance to Property Boundary or Road Intersection	Direction
4	STOCK & SHAREBROKERS	Spier, R. V. and Morell, 107 Pitt St.	105493	1950	Premise Match	0m	On-site
	STOCK & SHAREBROKERS	Steel and Hill, 107 Pitt St.	105494	1950	Premise Match	0m	On-site
	ACCOUNTANTS & AUDITORS	Tarleton, William and Co., 107 Pitt St.	714	1950	Premise Match	0m	On-site
	COMPANY OFFICES	Tasman Ales Pty. Ltd., 107 Pitt St.	27896	1950	Premise Match	0m	On-site
	MERCERS & GENT'S OUTFITTERS	Turner, Albert Pty. Ltd., 107 Pitt St.	74673	1950	Premise Match	0m	On-site
	TAILORS-LADIES &/OR GENT.'S	Turner, Albert Pty. Ltd., 107 Pitt St.	106790	1950	Premise Match	0m	On-site
	BUYING AGENTS	Westminster Trading Co. Pty. Ltd., 107 Pitt St.	14800	1950	Premise Match	0m	On-site
	EXPORTERS	Westminster Trading Co. Pty. Ltd., 107 Pitt St.	43190	1950	Premise Match	0m	On-site
	BUSINESS AGENTS &/OR BROKERS	Williams, O. L. and Son, 107 Pitt St.	12984	1950	Premise Match	0m	On-site
	STOCK & SHAREBROKERS	Wolff, F. J. and Dunlop, 107 Pitt St.	105508	1950	Premise Match	0m	On-site
	COMPANY OFFICES	World wide Mall Orders Pty. Ltd., 107 Pitt St.	28148	1950	Premise Match	0m	On-site
5	STOCK &/OR SHARE BROKERS.	Elder, W. A. & Co., 105 Pitt St.	89409	1986	Premise Match	0m	On-site
	STOCK &/OR SHARE BROKERS.	Hattersley, Maxwell, Noall & Co. Pty. Ltd., 105 Pitt St.	89412	1986	Premise Match	0m	On-site
	ACCOUNTANTS & AUDITORS.	Kelynack, C. R. & A., 105 Pitt St	636	1986	Premise Match	0m	On-site
	STOCK &/OR SHARE BROKERS.	Rouse Woodstock Pty. Ltd., 105 Pitt St.	89442	1986	Premise Match	0m	On-site
	SECURITY SERVICES.	Selected Securities (Trading) Pty. Ltd., 105 Pitt St.	85686	1986	Premise Match	0m	On-site
	ACCOUNTANTS & AUDITORS.	Wickins & Associates, 105 Pitt St	1159	1986	Premise Match	0m	On-site
	STOCK &/OR SHARE BROKERS.(S7125)	Elder. W. A. & Co. 105 Pitt St.	77353	1982	Premise Match	0m	On-site
	FINANCIERS &/OR FINANCEAGENTS. (F1950)	Grosvenor Finance Pty. Ltd., 105 Pitt St.,	30678	1982	Premise Match	0m	On-site
	STOCK &/OR SHARE BROKERS.(S7125)	Hattersley & Maxwell, 105 Pitt St.	77356	1982	Premise Match	0m	On-site
	ACCOUNTANTS & AUDITORS. (A0360)	Kelynack, C. R. & A., 105 Pitt St.	552	1982	Premise Match	0m	On-site
	SECURITY SERVICES. (S1830)	Selected Securities (Trading) Pty. Ltd., 105 Pitt St.	74022	1982	Premise Match	0m	On-site
	STOCK &/OR SHARE BROKERS.	Elder, W. A. & Co., 105 Pitt St.	68568	1978	Premise Match	0m	On-site
	STOCK &/OR SHARE BROKERS.	Hattersley & Maxwell, 105 Pitt St.	68571	1978	Premise Match	0m	On-site
	INVESTMENT COMPANIES.	Marsu Investments Pty. Ltd., 105 Pitt St.	38457	1978	Premise Match	0m	On-site
	SECURITY SERVICES.	Selected Securities (Trading) Pty. Ltd., 105 Pitt St.	65473	1978	Premise Match	0m	On-site
	EMPLOYMENT AGENCIES.	Smith, B. H. Agency, 105 Pitt St.	23553	1978	Premise Match	0m	On-site
	STOCK &/OR SHARE BROKERS.	Hattersley & Maxwell., 105 Pitt St.	81053	1975	Premise Match	0m	On-site
	STOCK &/OR SHARE BROKERS.	Phillips Kitchen & Co., 105 Pitt St.	81071	1975	Premise Match	0m	On-site
	STOCK/SHARE BROKERS (S752)	Arthur, R.F.& Co., 105 Pitt St.	365950	1970	Premise Match	0m	On-site
	VETERINARY SUPPLIES & INSTRUMENTS-MFRS. &/OR DISTRIBUTORS	Centaur Veterinary Products, 105 Pitt St.	372608	1970	Premise Match	0m	On-site
	ELECTRICAL CONTRACTORS-LICENSED FIRMS (E305)	Handley, J. D. & Co. Pty. Ltd., 105 Pitt St.	295023	1970	Premise Match	0m	On-site
	STOCK/SHARE BROKERS (S752)	Hattersley & Maxwell, 105 Pitt St., Sydney, 2000	365969	1970	Premise Match	0m	On-site

Map Id	Business Activity	Premise	Ref No.	Year	Location Confidence	Distance to Property Boundary or Road Intersection	Direction
5	MANUFACTURERS' AGENTS (M112)	J. B.L. Developments (Aust.) Pty. Ltd., 105 Pitt St., Sydney, 2000	325000	1970	Premise Match	0m	On-site
	BUILDERS & CONTRACTORS-(M.M.B.A.) (B796)	J.B.L Developments (Aust.) Pty. Ltd., 105 Pitt St., Sydney 2000	270673	1970	Premise Match	0m	On-site
	EXPORTERS (E835)	J.B.L. Developments (Aust.) Pty. Ltd., 105 Pitt St., Sydney, 2000	301683	1970	Premise Match	0m	On-site
	FOOD PRODUCTS MFRS. &/OR DIST.(F432)	J.B.L. Developments (Aust.) Pty. Ltd., 105 Pitt St., Sydney, 2000	305053	1970	Premise Match	0m	On-site
	FOODS-FROZEN-SPECIALISTS(F439)	J.B.L. Developments (Aust.) Pty. Ltd., 105 Pitt St., Sydney, 2000	305165	1970	Premise Match	0m	On-site
	FRUIT EXPORTERS &/OR IMPORTERS (F620)	J.B.L. Developments (Aust.) Pty. Ltd., 105 Pitt St., Sydney, 2000	306315	1970	Premise Match	0m	On-site
	IMPORTERS (I200)	J.B.L. Developments (Aust.) Pty. Ltd., 105 Pitt St., Sydney, 2000	318428	1970	Premise Match	0m	On-site
	FISH IMPORTS/EXPORTS &/OR DIST.(F240)	J.B.L. Developments (Aust.) Pty. Ltd., 105 Pitt St., Sydney, 2000.	303245	1970	Premise Match	0m	On-site
	FOOD IMPORTERS (F405)	J.B.L. Developments (Aust.) Pty. Ltd., 105 Pitt St., Sydney, 2000.	304841	1970	Premise Match	0m	On-site
	WIG MFRS. &/OR DIST.	Masculine Hairpiece Co. Pty. Ltd, 105 Pitt St.	374256	1970	Premise Match	0m	On-site
	STOCK/SHARE BROKERS (S752)	Phillips. Kitchen & Co., 105 Pitt St., Sydney, 2000	365991	1970	Premise Match	0m	On-site
	EMPLOYMENT AGENCIES (E430)	Premier Staff Selection., 105 Pitt St., Sydney, 2000	296839	1970	Premise Match	0m	On-site
	STOCK/SHARE BROKERS (S752)	Taylor, Bottomley & Ricketson, 105 Pitt St., Sydney, 2000	366001	1970	Premise Match	0m	On-site
	Architects	Arena, J. N., 105 Pitt St.	46550	1965	Premise Match	0m	On-site
	Duplicating/Typing Specs.	Femstaff, 105 Pitt St.	76496	1965	Premise Match	0m	On-site
	Employment Agencies	Femstaff., 105 Pitt St.	80418	1965	Premise Match	0m	On-site
	Buildings	General Buildings, 105 Pitt St. Sydney	56878	1965	Premise Match	0m	On-site
	Electrical Contractors - Licensed Firms	Handley, J. D. & Co. Pty. Ltd., 105 Pitt St.	78965	1965	Premise Match	0m	On-site
	Manufacturers' Agents	Hellstrom & King Pty. Ltd., 105 Pitt St.	109580	1965	Premise Match	0m	On-site
	ACCOUNTANTS & AUDITORS	Hellstrom, E. G., 105 Pitt St.	43769	1965	Premise Match	0m	On-site
	Architects	Kenworthy, G. N., Traill & Arena, 105 Pitt St.	46684	1965	Premise Match	0m	On-site
	Duplicating/Typing Specs.	Lee, Joan F. (Typist), 105 Pitt St.	76517	1965	Premise Match	0m	On-site
	ACCOUNTANTS & AUDITORS	Ransom, I. U. & Co., 105 Pitt St.	44097	1965	Premise Match	0m	On-site
	Pest Control	Scott, Peter Pty. Ltd., 105 Pitt St.	132115	1965	Premise Match	0m	On-site
	Copying Specialists	Service Copying Co., 2nd Floor, 105 Pitt St.	70598	1965	Premise Match	0m	On-site
	Duplicating/Typing Specs.	Service Copying Co., 2nd Floor, 105 Pitt St.	76568	1965	Premise Match	0m	On-site
	ACCOUNTANTS & AUDITORS	Walshe, R., 105 Pitt St.	44300	1965	Premise Match	0m	On-site
	Industrial Consultants	Williams, E. M., 105 Pitt St.	103348	1965	Premise Match	0m	On-site
	ARCHITECTS	Arena, J. N., 105 Pitt St.	268078	1961	Premise Match	0m	On-site
	RUBBER GOODS MANUFACTURERS &/OR DISTRIBUTORS	Australian Rubber Co. Pty. Ltd., 105 Pitt St.	246906	1961	Premise Match	0m	On-site
	STOCK/SHARE BROKERS	Buckle, A. C., 105 Pitt St.	254119	1961	Premise Match	0m	On-site
	INSURANCE BROKERS	Carroll, H. H. and Co., 105 Pitt St.	328099	1961	Premise Match	0m	On-site
	VETERINARY SUPPLIES & INSTRUMENTS-MFRS. &/OR DISTRIBUTORS	Centaur Veterinary Products Pty. Ltd., 105 Pitt St.	260974	1961	Premise Match	0m	On-site

Map Id	Business Activity	Premise	Ref No.	Year	Location Confidence	Distance to Property Boundary or Road Intersection	Direction
5	VETERINARY SUPPLIES/INSTRUMENTS - RETAIL	Centaur Veterinary Products Pty. Ltd., 105 Pitt St.	261024	1961	Premise Match	0m	On-site
	MERCHANTS/IMPORTERS	Combined Traders Pty. Ltd., 2nd Floor, 105 Pitt St.	337315	1961	Premise Match	0m	On-site
	INSURANCE COMPANIES—LIFE	General Accident Fire & Life Assurance Corporation Ltd., 105 Pitt St.	328455	1961	Premise Match	0m	On-site
	INSURANCE COMPANIES—GENERAL	General Accident, Fire & Life Assurance Corp'n. Ltd., 105 Pitt St.	328273	1961	Premise Match	0m	On-site
	BUILDINGS-CITY OF SYDNEY	General Buildings, 105 Pitt St.	278941	1961	Premise Match	0m	On-site
	ELECTRICAL CONTRACTORS-LICENSED	Handley, J. D. & Co. Pty. Ltd., 105 Pitt St., Sydney	302018	1961	Premise Match	0m	On-site
	ELECTRIC MOTOR WINDING/REWINDING SPECIALISTS	Handley, J. D. & Coy. Pty. Ltd., 105 Pitt St.	300966	1961	Premise Match	0m	On-site
	ENGINEERS-AIR CONDITIONING	Handley, J. D. & Coy. Pty. Ltd., 105 Pitt St.	304697	1961	Premise Match	0m	On-site
	ELECTRICAL CONTRACTORS-LICENSED	Handley, J. D. & Coy. Pty. Ltd., 105 Pitt St., Sydney	302019	1961	Premise Match	0m	On-site
	ARMATURE WINDERS	Handley, J. D. and Co. Pty. Ltd., 105 Pitt St.	268662	1961	Premise Match	0m	On-site
	ENGINEERS-ELECTRICAL	Handley, J. D. and Co. Pty. Ltd., 105 Pitt St.	305484	1961	Premise Match	0m	On-site
	MANUFACTURERS' AGENTS	Hellstrom & King, 105 Pitt St.	333413	1961	Premise Match	0m	On-site
	HAND TOOL MANUFACTURERS &/OR DISTRIBUTORS	Hellstrom and King Pty. Ltd., 105 Pitt St.	322742	1961	Premise Match	0m	On-site
	HARDWARE MERCHANTS-WHOLESALE	Hellstrom and King Pty. Ltd., 105 Pitt St.	323708	1961	Premise Match	0m	On-site
	ACCOUNTANTS & AUDITORS	Hellstrom, E. G., 105 Pitt St.	265135	1961	Premise Match	0m	On-site
	ARCHITECTS	Kenwothy, G. N., 105 Pitt St.	268317	1961	Premise Match	0m	On-site
	CLOTHING MFRS. &/OR W'SALERS-SHIRT & PYJAMA	Landau, Fred W., 105 Pitt St.	290788	1961	Premise Match	0m	On-site
	ACCOUNTANTS & AUDITORS	Morris, W. F., 105 Pitt St.	265453	1961	Premise Match	0m	On-site
	INSURANCE AGENTS	Nott, Keith G., 105 Pitt St.	327947	1961	Premise Match	0m	On-site
	AGRICULTURAL MACHINERY-MFRS. &/OR DIST.	Pastoral Machinery Co. Pty. Ltd., 105 Pitt St.	267054	1961	Premise Match	0m	On-site
	PEST CONTROL	Pest Control Operations Pty. Ltd., 105 Pitt St.	357407	1961	Premise Match	0m	On-site
	AGRICULTURAL CHEMICALS-IMPS, &/OR DIST.	Pest Control Services Pty. Ltd., 105 Pitt St.	266885	1961	Premise Match	0m	On-site
	PEST CONTROL	Pest Control Services Pty. Ltd., 105 Pitt St.	357408	1961	Premise Match	0m	On-site
	ACCOUNTANTS & AUDITORS	Ransom, I. U. and Co., 105 Pitt St.	265587	1961	Premise Match	0m	On-site
	DUPLICATING/TYPING SPECS.	Service Copying Co Second Floor, 105 Pitt St.	299533	1961	Premise Match	0m	On-site
	DUPLICATING/TYPING SPECS.	Service Copying Co., 2nd Floor, 105 Pitt St.	299534	1961	Premise Match	0m	On-site
	ARCHITECTS	Traill, S. J., 105 Pitt St.	268563	1961	Premise Match	0m	On-site
	ACCOUNTANTS & AUDITORS	Walshe, R. and Co., 105 Pitt St.	265874	1961	Premise Match	0m	On-site
	INDUSTRIAL CONSULTANTS	Williams, E. M., 105 Pitt St.	353025	1961	Premise Match	0m	On-site
	ARTISTS	Albers, A. W., 105 Pitt St.	2775	1950	Premise Match	0m	On-site
	PICTURE FRAMERS & DEALERS	Albers, A. W., 105 Pitt St.	92589	1950	Premise Match	0m	On-site
	ART GALLERIES	Albers, A., 105 Pitt St.	2683	1950	Premise Match	0m	On-site

Map Id	Business Activity	Premise	Ref No.	Year	Location Confidence	Distance to Property Boundary or Road Intersection	Direction
5	RUBBER GOODS MANUFACTURERS	Australian Rubber Co. Pty. Ltd., 105 Pitt St.	99773	1950	Premise Match	0m	On-site
	INSURANCE AGENTS	Boyce, C. L., 105 Pitt St.	64769	1950	Premise Match	0m	On-site
	REAL ESTATE AGENTS	Boyce, C. L., 105 Pitt St.	97980	1950	Premise Match	0m	On-site
	COMPANY OFFICES	Bridge Lubricants Ltd., 105 Pitt St.	26066	1950	Premise Match	0m	On-site
	COMPANY OFFICES	British Traders Pty. Ltd. (E. G. Hellstrom), 105 Pitt St.	26082	1950	Premise Match	0m	On-site
	BUYING AGENTS	British Traders Pty. Ltd., 105 Pitt St.	14771	1950	Premise Match	0m	On-site
	EXPORTERS	British Traders Pty. Ltd., 105 Pitt St.	42779	1950	Premise Match	0m	On-site
	MERCHANTS & IMPORTERS	British Traders Pty. Ltd., 105 Pitt St.	74856	1950	Premise Match	0m	On-site
	BUSINESS AGENTS &/OR BROKERS	Brooks and Reid, 105 Pitt St.	12697	1950	Premise Match	0m	On-site
	REAL ESTATE AGENTS	Brooks and Reid., 105 Pitt St.	97999	1950	Premise Match	0m	On-site
	HOTEL BROKERS	Brooks and, Reid, 105 Pitt St.	62814	1950	Premise Match	0m	On-site
	STOCK & SHAREBROKERS	Buckle, A. C., 105 Pitt St.	105444	1950	Premise Match	0m	On-site
	INSURANCE BROKERS	Carroll, H. H. and Co., 105 Pitt St.	65092	1950	Premise Match	0m	On-site
	WOOLLENS & WORSTED PIECE GOODS WHOLESALE	Clarendon Fabrics Pty. Ltd., 105 Pitt St.	114632	1950	Premise Match	0m	On-site
	PUBLISHERS	Contracting. Publishing Co., 105 Pitt St.	96107	1950	Premise Match	0m	On-site
	STOCK & SHAREBROKERS	Cooper, Herbert P. and Son, 105 Pitt St.	105446	1950	Premise Match	0m	On-site
	COMPANY OFFICES	Dragon Wood Products Pty. Ltd., 105 Pitt St.	26442	1950	Premise Match	0m	On-site
	ENGINEERS-CONSULTING	Fitzgerald, R. V., 105 Pitt St.	39996	1950	Premise Match	0m	On-site
	INSURANCE AGENTS	Fitzpatrick, R. W., 105 Pitt St.	64848	1950	Premise Match	0m	On-site
	REAL ESTATE AGENTS	Fitzpatrick, R. W., 105 Pitt St.	98238	1950	Premise Match	0m	On-site
	STOCK & STATION AGENTS	Fitzpatrick, R. W., 105 Pitt St.	105552	1950	Premise Match	0m	On-site
	VALUERS	Fitzpatrick, R. W., 105 Pitt St.	111582	1950	Premise Match	0m	On-site
	SKIN & SCALP TREATMENT SPECIALISTS	Gaden, Miss, 105 Pitt St.	102975	1950	Premise Match	0m	On-site
	BEAUTY SALONS &/OR LADIES' HAIRDRESSERS	Gaden, Misses L. and E., 105 Pitt St.	7175	1950	Premise Match	0m	On-site
	INSURANCE & ASSURANCE COMPANIES	General Accident, Fire and Life Assurance Corp'n. Ltd., 105 Pitt St.	64635	1950	Premise Match	0m	On-site
	BUILDINGS-CITY OF SYDNEY	General Buildings, 105 Pitt St.	12263	1950	Premise Match	0m	On-site
	ARMATURE WINDERS	Handley, J. D. and Co. Pty. Ltd., 105 Pitt St.	2579	1950	Premise Match	0m	On-site
	ELECTRICAL CONTRACTORS &/OR ELECTRICIANS	Handley, J. D. and Co. Pty. Ltd., 105 Pitt St.	37584	1950	Premise Match	0m	On-site
	ELECTRICAL ENGINEERS	Handley, J. D. and Co. Pty. Ltd., 105 Pitt St.	38120	1950	Premise Match	0m	On-site
	COMPANY OFFICES	Hellstrom and King Pty. Ltd. (E. G. Hellstrom), 105 Pitt St.	26764	1950	Premise Match	0m	On-site
	BUILDERS' HARDWARE WHOLESALE &/OR IMPORTERS	Hellstrom and King Pty. Ltd., 105 Pitt St.	11674	1950	Premise Match	0m	On-site
	DELICATESSENS & SMALLGOODS DEALERS	Hellstrom and King Pty. Ltd., 105 Pitt St.	30620	1950	Premise Match	0m	On-site
DRESS FABRIC IMPORTERS &/OR WHOLESALE	Hellstrom and King Pty. Ltd., 105 Pitt St.	34154	1950	Premise Match	0m	On-site	
HAND TOOL MFRS. &/OR DISTRIBUTORS	Hellstrom and King Pty. Ltd., 105 Pitt St.	60462	1950	Premise Match	0m	On-site	

Map Id	Business Activity	Premise	Ref No.	Year	Location Confidence	Distance to Property Boundary or Road Intersection	Direction
5	HARDWARE MERCHANTS-WHOLESALE	Hellstrom and King Pty. Ltd., 105 Pitt St.	61614	1950	Premise Match	0m	On-site
	INDUSTRIAL CLOTH MANUFACTURERS	Hellstrom and King Pty. Ltd., 105 Pitt St.	64280	1950	Premise Match	0m	On-site
	MANUFACTURERS' AGENTS	Hellstrom and King Pty. Ltd., 105 Pitt St.	71279	1950	Premise Match	0m	On-site
	PIECE GOODS WHOLESALERS	Hellstrom and King Pty. Ltd., 105 Pitt St.	92985	1950	Premise Match	0m	On-site
	TYPEWRITER MANUFACTURERS & IMPORTERS	Hellstrom and King Pty. Ltd., 105 Pitt St.	110723	1950	Premise Match	0m	On-site
	ACCOUNTANTS & AUDITORS	Hellstrom, E. G., 105 Pitt St.	371	1950	Premise Match	0m	On-site
	INSURANCE BROKERS	Hellstrom, E. G., 105 Pitt St.	65114	1950	Premise Match	0m	On-site
	COMPANY OFFICES	Itali-Aust Agencies (E. G. Hellstrom), 105 Pitt St.	26870	1950	Premise Match	0m	On-site
	MERCHANTS & IMPORTERS	Itali-Aust. Agencies, 105 Pitt St.	75229	1950	Premise Match	0m	On-site
	SOLICITORS	Kay, R. I., 105 Pitt St.	103762	1950	Premise Match	0m	On-site
	ARCHITECTS	Kenworthy, G. N., 105 Pitt St.	2214	1950	Premise Match	0m	On-site
	CLOTHING MFRS. &/OR WHOLESALERS SHIRT & PYJAMA	Landau, Fred W., 105 Pitt St.	24151	1950	Premise Match	0m	On-site
	TAILORS-LADIES &/OR GENT.'S	Landau, Fred W., 105 Pitt St.	106491	1950	Premise Match	0m	On-site
	COMPANY OFFICES	London Book Co. Pty. Ltd., 105 Pitt St.	27035	1950	Premise Match	0m	On-site
	CONTRACTORS-GENERAL	Lyons Bros. Pty. Ltd., 105 Pitt St.	28871	1950	Premise Match	0m	On-site
	STAMP DEALERS	Nicolle, T. H., 105 Pitt St.	104895	1950	Premise Match	0m	On-site
	INSURANCE AGENTS	Nott, Keith G., 105 Pitt St.	64950	1950	Premise Match	0m	On-site
	INSURANCE BROKERS	Nott, Keith G., 105 Pitt St.	65147	1950	Premise Match	0m	On-site
	REAL ESTATE AGENTS	Nott, Keith G., 105 Pitt St.	98640	1950	Premise Match	0m	On-site
	VALUERS	Nott, Keith G., 105 Pitt St.	111684	1950	Premise Match	0m	On-site
	COMPANY OFFICES	Pastoral Machinery Co. Pty. Ltd. (E. G. Hellstrom), 105 Pitt St.	27476	1950	Premise Match	0m	On-site
	AGRICULTURAL MACHINERY MANUFACTURERS & DEALERS	Pastoral Machinery Co. Pty. Ltd., 105 Pitt St.	1405	1950	Premise Match	0m	On-site
	DUPLICATING &/OR TYPING SPECIALISTS	Paton, Miss M. R., 105 Pitt St.	35942	1950	Premise Match	0m	On-site
	BORER & PEST EXTERMINATORS	Pest Control Pty. Ltd., 105 Pitt St.	10859	1950	Premise Match	0m	On-site
	FUMIGATORS	Pest Control Pty. Ltd., 105 Pitt St.	51957	1950	Premise Match	0m	On-site
	WEEDING KILLING SPECIALISTS	Pest Control Pty. Ltd., 105 Pitt St.	112605	1950	Premise Match	0m	On-site
	PUBLISHERS	Prince, A. E., 105 Pitt St.	96263	1950	Premise Match	0m	On-site
	NEWSPAPERS & PERIODICALS	Publishing Magazine, 105 Pitt St.	88799	1950	Premise Match	0m	On-site
	ACCOUNTANTS & AUDITORS	Ransom, I. U. and Co., 105 Pitt St.	602	1950	Premise Match	0m	On-site
	MANUFACTURERS' AGENTS	Rice, H. W. Pty. Ltd., 105 Pitt St.	71666	1950	Premise Match	0m	On-site
	SILVERWARE MANUFACTURERS	Rice, H. W. Pty. Ltd., 105 Pitt St.	102843	1950	Premise Match	0m	On-site
	DUPLICATING &/OR TYPING SPECIALISTS	Service Copying Co., 105 Pitt St.	35958	1950	Premise Match	0m	On-site
	MACHINERY MERCHANTS &/OR IMPORTERS	Sundstrum, E. M. and Co., 105 Pitt St.	70152	1950	Premise Match	0m	On-site

Map Id	Business Activity	Premise	Ref No.	Year	Location Confidence	Distance to Property Boundary or Road Intersection	Direction
5	MANUFACTURERS' AGENTS	Sundstrum, E. M. and Co., 105 Pitt St.	71826	1950	Premise Match	0m	On-site
	TRACTOR IMPORTERS &/OR MANUFACTURERS &/OR DISTRIBUTORS	Sundstrum, E. M. and Co., 105 Pitt St.	109948	1950	Premise Match	0m	On-site
	ARCHITECTS	Trall, S. J., 105 Pitt St.	2464	1950	Premise Match	0m	On-site
	COMPANY OFFICES	U-Drive Pty. Ltd., 105 Pitt St.	27989	1950	Premise Match	0m	On-site
	PIPES-SMOKERS'-MFRS. &/OR DISTRIBUTORS	Villars, C., 105 Pitt St.	93132	1950	Premise Match	0m	On-site
	ACCOUNTANTS & AUDITORS	Walshe, R. and Co., 105 Pitt St.	762	1950	Premise Match	0m	On-site
	COMPANY OFFICES	Ward's Stove's Pty. Ltd., 105 Pitt St.	28055	1950	Premise Match	0m	On-site
	ENGINEERS-CONSULTING	Wilcoxson, A. J., 105 Pitt St.	40131	1950	Premise Match	0m	On-site
6	CHEMISTS-PHARMACEUTICAL.	Soul Pattinson Chemist, 17 Hunter St	14890	1986	Premise Match	0m	On-site
	CHEMISTS - PHARMACEUTICAL.(C4110)	Soul Pattinson Chemist, 17 Hunter St.	15678	1982	Premise Match	0m	On-site
	CHEMISTS-PHARMACEUTICAL	Soul, Washington H., Pattinson & Co. Ltd., 17 Hunter St.	15930	1975	Premise Match	0m	On-site
	FRUITERERS & GREENGROCERS	Ogilvy, D. W., 17 Hunter St.	50853	1950	Premise Match	0m	On-site
7	Computer Equipment Maintenance & Service	Amalgamated Office Services Pty Ltd, 310 George St, Sydney 2000	39971	1991	Premise Match	0m	West
	EXPORTERS.	East Asia Trading Co., 310 George St.	26854	1978	Premise Match	0m	West
	IMPORTERS.	East Asia Trading Co., 310 George St.	36843	1978	Premise Match	0m	West
	PHOTOGRAPHIC EQUIPMENT DEALERS &/OR IMPS.	Goto Camera Repairs. 310 George St.	56719	1978	Premise Match	0m	West
	LINGERIE &/OR HOSIERY SPECIALISTS.	High Class Hosiery Pty. Ltd., 310 George St.,	40405	1978	Premise Match	0m	West
	TEXTILE IMPS. &/OR W/SALERS.	Jensen, H. G. Pty. Ltd, 310 George St.	70280	1978	Premise Match	0m	West
	TEXTILE MFRS. SUPPLIERS.	Jensen, H. G. Pty. Ltd, 310 George St.	70374	1978	Premise Match	0m	West
	JUTE &/OR JUTE GOODS MERCHANTS.	Jensen, H. G. Pty. Ltd. 310 George St.,	39249	1978	Premise Match	0m	West
	INDENTORS &/OR INDENT AGENTS.	Jensen, H.G, Pty. Ltd., 310 George St.	37258	1978	Premise Match	0m	West
	TAILORS-LADIES &/OR GENTS.	Kitchener & Co. Pty. Ltd., 9 Hunter St.	69070	1978	Premise Match	0m	West
	MERCERS-MENS &/OR BOYS OUTFITTERS.	Kitchener & Co. Pty. Ltd., 9 Hunter St.,	44993	1978	Premise Match	0m	West
	RESTAURANTS.	Roost, The, 310 George St,	63355	1978	Premise Match	0m	West
	OFFICE SUPPLIES &/OR EQUIPMENT-RETAIL.	Surtees T, 310 George St,	54702	1978	Premise Match	0m	West
	STATIONERS-LAW.	Surtees, T., 310 George St.	67534	1978	Premise Match	0m	West
	TYPEWRITER SUPPLIES.	Surtees, T., 310 George St.	72821	1978	Premise Match	0m	West
	PRINTERS-LETTERPRESS.	Surtees. T., 310 George St.	59241	1978	Premise Match	0m	West
	STATIONERS-RETAIL.	Surtees. T., 310 George St.	67822	1978	Premise Match	0m	West
	ADVERTISING MEDIA REPRESENTATIVES.	Weierter, F. M., 310 George St.,	1533	1978	Premise Match	0m	West
	PHOTOGRAPHERS-GENERAL.	Wynyard Studio De Luxe, 310 George St.	56668	1978	Premise Match	0m	West
	SOLICITORS.	Arnott, W. & Poole, L. A., 9 Hunter St.	78088	1975	Premise Match	0m	West
INSURANCE COMPANIES-GENERAL	C.G. A. Fire & Accident Insurance Co. Ltd., 9 Hunter St.	44992	1975	Premise Match	0m	West	
DUPLICATING &/OR TYPING SPECIALISTS.	Comber, G. L., 310 George St.,	24518	1975	Premise Match	0m	West	

Map Id	Business Activity	Premise	Ref No.	Year	Location Confidence	Distance to Property Boundary or Road Intersection	Direction
7	PRINTERS-LITHOGRAPHIC (OFFSET).	Comber, G. L., 310 George St.,	69844	1975	Premise Match	0m	West
	INSURANCE COMPANIES-LIFE	Commonwealth General Assurance Corporation Ltd., 9 Hunter St.	45160	1975	Premise Match	0m	West
	PHOTOGRAPHIC EQUIPMENT DEALERS &/OR IMPS.	Goto Camera Repairs., 310 George St.,	66854	1975	Premise Match	0m	West
	SOLICITORS.	Hardwick, J. A. 9 Hunter St.	78357	1975	Premise Match	0m	West
	LINGERIE &/OR HOSIERY SPECIALISTS	High Class Hosiery Pty. Ltd., 310 George St.,	47676	1975	Premise Match	0m	West
	CHEMISTS-PHARMACEUTICAL	Irvin, P., 7 Hunter St.	15434	1975	Premise Match	0m	West
	INDENTORS &/OR INDENT AGENTS.	Jansen H. G Pty. Ltd., 310 George St.	44104	1975	Premise Match	0m	West
	TEXTILE IMPS. &/OR W/SALERS.	Jansen, H G Pty. Ltd., 310 George St.,	82752	1975	Premise Match	0m	West
	MERCERS-MENS &/OR BOYS OUTFITTERS.	Kitchener & Co. Pty. Ltd., 9 Hunter St.,	52231	1975	Premise Match	0m	West
	TAILORS-LADIES &/OR GENTS.	Kitchener & Co. Pty. Ltd., 9 Hunter St.,	81645	1975	Premise Match	0m	West
	PUBLISHERS	Management Development Publishers Pty. Ltd., 310 George St.	71067	1975	Premise Match	0m	West
	ACCOUNTANTS & AUDITORS.	Powel, J. S. & Co., 9 Hunter St.,	500	1975	Premise Match	0m	West
	CAFES, TEA ROOMS &/OR COFFEE LOUNGES.	Roast Chicken Barbeque, (The), 310 George St.	12235	1975	Premise Match	0m	West
	MILK, FRUIT JUICE BARS &/OR CONFECTIONERS.	Roost Dairy Queen. (The), 310a George St.	53802	1975	Premise Match	0m	West
	MILK, FRUIT JUICE BARS &/OR CONFECTIONERS.	Sanatarium Health Foods., 13 Hunter St.,	53820	1975	Premise Match	0m	West
	FOOD EXPORTERS.	Sanitarium Health Food Co., 13 Hunter St.,	33378	1975	Premise Match	0m	West
	FOOD MFRS.-CEREAL	Sanitarium Health Food Co., 13 Hunter St.,	33521	1975	Premise Match	0m	West
	FOOD PROCESSORS &/OR PACKERS.	Sanitarium Health Food Co., 13 Hunter St.,	33611	1975	Premise Match	0m	West
	FOOD PRODUCTS MFRS. &/OR DIST.	Sanitarium Health Food Co., 13 Hunter St.,	33671	1975	Premise Match	0m	West
	HEALTH FOODS-RETAIL	Sanitarium Health Food Co., 13 Hunter St.,	41889	1975	Premise Match	0m	West
	STATIONERS-LAW.	Surtees T., 310 George St.	79770	1975	Premise Match	0m	West
	TYPEWRITER SUPPLIES.	Surtees T., 310 George St.	85471	1975	Premise Match	0m	West
	OFFICE SUPPLIES &/OR EQUIPMENT- RETAIL	Surtees T., 310 George St.,	64551	1975	Premise Match	0m	West
	PRINTERS-LETTERPRESS.	Surtees T., 310 George St.,	69684	1975	Premise Match	0m	West
	STATIONERS-RETAIL	Surtees T., 310 George St.,	80186	1975	Premise Match	0m	West
	PHOTOGRAPHERS-GENERAL	Wynyard Studio De Luxe., 310 George St.,	66797	1975	Premise Match	0m	West
	SOLICITORS (S413)	Arnott, W. & Poole, 9 Hunter St.	362281	1970	Premise Match	0m	West
	NOTARIES-PUBLIC (N150)	Arnott, W. & Poole, L. A., 9 Hunter St.	344313	1970	Premise Match	0m	West
	COMMISSIONERS FOR AFFIDAVITS (C545)	Arnott, Wm & Poole, L. A., 9-11 Hunter St.	284978	1970	Premise Match	0m	West
	TAILORS-LADIES' &/OR GENTS	Barany, A.P., 310 George St., Sydney, 2000	366597	1970	Premise Match	0m	West
	IMPORTERS (I200)	Barbell Products., 310 George St.	318067	1970	Premise Match	0m	West
	ARCHITECTS (A440)	Blackwell, A.F.& Renshaw, V., 310 George St.	261895	1970	Premise Match	0m	West
	SHOWCARD/POSTER ARTISTS (S291)	Bodkin, W. S. Window Ticket Coy.Hardys Chmbrs., off 5 Hunter St.	361454	1970	Premise Match	0m	West
SOLICITORS (S413)	Burge, C. G. & Co., 9 Hunter St., Sydney, 2000	362335	1970	Premise Match	0m	West	

Map Id	Business Activity	Premise	Ref No.	Year	Location Confidence	Distance to Property Boundary or Road Intersection	Direction
7	BUILDINGS-CITY OF SYDNEY (B828)	C.G.A House., 9-11 Hunter St.	271976	1970	Premise Match	0m	West
	INSURANCE BROKERS (I520)	C.G.A. Fire & Accident Insurance Co. Ltd., 9 Hunter St	319981	1970	Premise Match	0m	West
	INSURANCE COMPANIES-GENERAL(I530)	C.G.A. Fire & Accident Insurance Co. Ltd., 9-11 Hunter St.	320182	1970	Premise Match	0m	West
	ACCOUNTANTS & AUDITORS (A040)	Carroll, Pethybridge & Partners, 9 Hunter St	258606	1970	Premise Match	0m	West
	TAILORS-LADIES' &/OR GENTS	Chorleys, 9 Hunter St	366644	1970	Premise Match	0m	West
	TAILORS-UNIFORMS	Chorleys, 9 Hunter St.	367016	1970	Premise Match	0m	West
	MERCERS-MEN'S & BOYS' OUTFITTERS(M232)	Chorleys., 9 Hunter St.	328792	1970	Premise Match	0m	West
	ASSOCIATIONS & SOCIETIES (A612)	Colliery Owners' & Coal Stevedores' Association, The Sydney Steam, 310 George St.	262796	1970	Premise Match	0m	West
	SOLICITORS (S413)	Collins, A. G. & Co., 9 Hunter St.	362379	1970	Premise Match	0m	West
	PRINTERS-LETTERPRESS (P806)	Comber, G. L., 310 George St., Sydney, 2000	351993	1970	Premise Match	0m	West
	DUPLICATING &/OR TYPING SPEC.	Comber., G. L., 310 George St., Sydney, 2000	292676	1970	Premise Match	0m	West
	INSURANCE COMPANIES-LIFE (I535)	Commonwealth General Assurance Corporation Ltd., 9-11 Hunter St.	320382	1970	Premise Match	0m	West
	ART TEACHERS (A490)	Denham Studios (Photo Re-touch), 310 George St	262353	1970	Premise Match	0m	West
	MANUFACTURERS' AGENTS (M112)	Dever Wholesalers (Morris & Morris)., 5 De Mestre Place	324819	1970	Premise Match	0m	West
	ELECTRICAL SUPPLIES/APPLIANCES-WHOLESALE	Dever Wholesalers, Hardys Chamb., 5 De Mestre Pl.	296004	1970	Premise Match	0m	West
	FINANCIERS/FINANCE AGENTS (F180)	Dever Wholesalers., Hardys Chamb, 5 De Mestre Pl.	302910	1970	Premise Match	0m	West
	MERCHANTS-GENERAL (M240)	Esem Trading Co., Off 5 Hunter St.	329385	1970	Premise Match	0m	West
	SOLICITORS (S413)	Hardwick, J. A., 9 Hunter St.	362558	1970	Premise Match	0m	West
	LINGERIE/HOSIERY SPEC. (L530)	High Class Hosiery Pty. Ltd., 310 George St.	323549	1970	Premise Match	0m	West
	SOLICITORS (S413)	Hogan, Athol., 9-11 Hunter St.	362599	1970	Premise Match	0m	West
	ASSOCIATIONS & SOCIETIES (A612)	Industrial Life Assurance Agents Union, 310 George St.	262915	1970	Premise Match	0m	West
	CHEMISTS-PHARMACEUTICAL	Irwin, Paul., 7 Hunter St.	280583	1970	Premise Match	0m	West
	EXPORTERS (E835)	Jaffe, W.S. Pty. Limited., Hardys Chamb., Off 5 Hunter St.	301687	1970	Premise Match	0m	West
	PUBLISHERS (P886)	Japan, Australian, N.Z. Handbook., 310 George St.,	353456	1970	Premise Match	0m	West
	MERCERS-MEN'S & BOYS' OUTFITTERS(M232)	Kitchener & Co. Pty. Ltd., 9-11 Hunter St.	328980	1970	Premise Match	0m	West
	TAILORS-LADIES' &/OR GENTS	Kitchener and Co. Pty. Ltd., 9 Hunter St.	366777	1970	Premise Match	0m	West
	MERCHANTS-GENERAL (M240)	Mahdom Trading Co., Off 5 Hunter St.	329524	1970	Premise Match	0m	West
	BOOT & SHOE REPAIRERS	Marks Shoe Service., Off 5 Hunter St	269018	1970	Premise Match	0m	West
	PUBLISHERS (P886)	Massey Stanley Pty. Ltd., 310 George St., Sydney, 2000	353482	1970	Premise Match	0m	West
	PUBLISHERS' REPRESENTATIVES (P890)	Massey, Stanley Pty. Ltd., 310 George St.,	353622	1970	Premise Match	0m	West
	ADVERTISING AGENTS-RADIO	McCarthy-MacVeigh Advertising Pty. Ltd., 310 George St	259894	1970	Premise Match	0m	West
	ADVERTISING-PRESS AGENTS (A172)	McCarthy-MacVeigh Advertising Pty. Ltd., 310 George St	260398	1970	Premise Match	0m	West

Map Id	Business Activity	Premise	Ref No.	Year	Location Confidence	Distance to Property Boundary or Road Intersection	Direction
7	ADVERTISING AGENTS-DIRECT MAIL	McCarthy-MacVeigh Advertising Pty. Ltd., 310 George St.	259804	1970	Premise Match	0m	West
	ADVERTISING AGENTS-OUTDOOR	McCarthy-MacVeigh Advertising Pty. Ltd., 310 George St.	259849	1970	Premise Match	0m	West
	ADVERTISING AGENTS-TELEVISION	McCarthy-MacVeigh Advertising Pty. Ltd., 310 George St.	259957	1970	Premise Match	0m	West
	ADVERTISING AGENTS-THEATRE	McCarthy-MacVeigh Advertising Pty. Ltd., 310 George St.	260004	1970	Premise Match	0m	West
	ADVERTISING SERVICE AGENTS (A175)	McCarthy-MacVeigh Advertising Pty. Ltd., 310 George St.	260316	1970	Premise Match	0m	West
	ADVERTISING CONTRACTORS-GENERAL (A157)	McCarthy-MacVeigh Advertising Pty. Ltd., 310 George St., Sydney 2000	260111	1970	Premise Match	0m	West
	MANAGEMENT CONSULTANTS(M077)	McVittie, L., 310 George St.	324464	1970	Premise Match	0m	West
	PHOTOGRAPHIC DEVELOPING.PRINTING/COLORING SERVICES (P288)	Milson's Commercial Photo Service., Off 5 Hunter St.,	348166	1970	Premise Match	0m	West
	SPORTS PROMOTIONS	MORGAN HAL ENTERPRISES PTY. LTD., 3rd FLR., 310 GEORGE ST., SYDNEY, 2000	363636	1970	Premise Match	0m	West
	MERCHANTS-GENERAL (M240)	Morris & Morris., Hardys Chamb., De Mestre Place	329556	1970	Premise Match	0m	West
	WALLPAPER MERCHANTS (W035)	Moss, D.J., 4th Floor, Hardys Chamb., De Mestre Place	372922	1970	Premise Match	0m	West
	ARTISTS' SUPPLIES - RETAIL (A540)	Moss, D.J., 4th Floor, Hardys Chambers., De mestre Place	262404	1970	Premise Match	0m	West
	WALLBOARD MERCHANTS (W025)	Moss, D.J., 4th Flr., Hardys Chamb., De Mestre Place	372867	1970	Premise Match	0m	West
	EXPORTERS (E835)	Natimpex (Aust.) Pty. Ltd., 310 George St., Sydney, 2000	301768	1970	Premise Match	0m	West
	IMPORTERS (I200)	Natimpex (Aust.) Pty. Ltd., 310 George St., Sydney, 2000	318580	1970	Premise Match	0m	West
	PLAN PRINTERS (P528)	National Enterprises Pty. Ltd., Off 5 Hunter St.,	349214	1970	Premise Match	0m	West
	OFFICE SUPPLIES &/OR EQUIPMENT-RETAIL (O 060)	Neopost (Postal) Stamping Machine Co., off 5 Hunter St.	344871	1970	Premise Match	0m	West
	JEWELLERS/WATCHMAKERS-RETAIL(J060)	Norton, C. F., Off 5 Hunter St.	321211	1970	Premise Match	0m	West
	SOLICITORS (S413)	O'Neill, Peter W., 9-11 Hunter St.	362879	1970	Premise Match	0m	West
	ARCHITECTS (A440)	Page, W.P., 3rd Floor, 310 George St	262106	1970	Premise Match	0m	West
	DRESSMAKERS/COSTUMIERS (D600)	Parsons, Beatrice., 310 George St.	292005	1970	Premise Match	0m	West
	ACCOUNTANTS & AUDITORS (A040)	Pogson, Woodward & Co., 9-11 Hunter St.	259183	1970	Premise Match	0m	West
	SOLICITORS (S413)	Poole, A. Lachlan, 9 Hunter St.	362923	1970	Premise Match	0m	West
	NOTARIES-PUBLIC (N150)	Poole, L. A., 9 Hunter St.	344330	1970	Premise Match	0m	West
	ACCOUNTANTS & AUDITORS (A040)	Powell, J.S & Co., 9 Hunter St.	259186	1970	Premise Match	0m	West
	DELICATESSENS (D080)	Railway Entrance Delicatessen., off 5 Hunter St., Rly. Entrance	287858	1970	Premise Match	0m	West
	COMMISSIONERS FOR AFFIDAVITS (C545)	Read & Read (John)., 9-11 Hunter St.	284993	1970	Premise Match	0m	West
	NOTARIES-PUBLIC (N150)	Read & Read (John)., 9-11 Hunter St.	344333	1970	Premise Match	0m	West
	SOLICITORS (S413)	Read & Read Inc. Burge G. C. & Co., 9 Hunter St.	362940	1970	Premise Match	0m	West
	SOLICITORS (S413)	Rishworth, Dodd & Menzel, 9-11 Hunter St.	362951	1970	Premise Match	0m	West
	CAFES, COFFEE LOUNGES, Etc. (C030)	Roast Chicken Barbeque (The)., 310 George St.	276031	1970	Premise Match	0m	West
	MILK, FRUIT JUICE BARS/CONFECTIONERS	Roost Dairy Queen (The)., 310a George St.	331159	1970	Premise Match	0m	West

Map Id	Business Activity	Premise	Ref No.	Year	Location Confidence	Distance to Property Boundary or Road Intersection	Direction
7	SOLICITORS (S413)	Rushworth, Dodd & Menzel, 9 Hunter St.	362985	1970	Premise Match	0m	West
	CAFES, COFFEE LOUNGES, Etc. (C030)	Sanitarium Health Food Cafe., 13 Hunter St.	276053	1970	Premise Match	0m	West
	FOOD EXPORTERS (F400)	Sanitarium Health Food Co., 13 Hunter St.	304796	1970	Premise Match	0m	West
	FOOD MFRS.-CEREAL (F410)	Sanitarium Health Food Co., 13 Hunter St.	304895	1970	Premise Match	0m	West
	FOOD PROCESSORS/PACKERS (F430)	Sanitarium Health Food Co., 13 Hunter St.	304998	1970	Premise Match	0m	West
	FOOD PRODUCTS MFRS. &/OR DIST.(F432)	Sanitarium Health Food Co., 13 Hunter St.	305083	1970	Premise Match	0m	West
	HEALTH FOOD RETAILERS (H350)	Sanitarium Health Food Co., 13 Hunter St.	316058	1970	Premise Match	0m	West
	MILK, FRUIT JUICE BARS/CONFECTIONERS	Sanitarium Health Food Co., 13 Hunter St.	331183	1970	Premise Match	0m	West
	IMPORTERS (I200)	Sellhelm, Q., 310 George St.	318722	1970	Premise Match	0m	West
	PHOTOGRAPHERS-PORTRAIT (P284)	Smith, L., Off 5 Hunter St.,	348125	1970	Premise Match	0m	West
	ENGRAVERS.-JEWELLERS' (E800)	Sprott, A., 310 George St., Sydney, 2000	301310	1970	Premise Match	0m	West
	BUILDINGS-CITY OF SYDNEY (B828)	Stationers Hall., 310 George St.	272425	1970	Premise Match	0m	West
	ASSOCIATIONS & SOCIETIES (A612)	Steam Colliery Owners' & Coal Stevedores' Association Industrial Union of Employers (Sydney) (The)., 310 George St.	263180	1970	Premise Match	0m	West
	ASSOCIATIONS - EMPLOYERS', INDUSTRIAL & PROFESSIONAL	Steam Colliery Owners & Coal Stevedores Association Industrial Union of Employers (The Sydney)., 310 George St., Sydney, 2000	263564	1970	Premise Match	0m	West
	STATIONERS-LAW (S510)	Surtees, T., 1st Floor., 310 George St.	364312	1970	Premise Match	0m	West
	STATIONERS-RETAIL (S516)	Surtees, T., 1st Floor., 310 George St.	364766	1970	Premise Match	0m	West
	OFFICE SUPPLIES &/OR EQUIPMENT-RETAIL (O 060)	Surtees, T., 310 George St.	344895	1970	Premise Match	0m	West
	PRINTERS-LETTERPRESS (P806)	Surtees, T., 310 George St.	352374	1970	Premise Match	0m	West
	STATIONERS-COMMERCIAL (S507)	Surtees, T., 310 George St.	364287	1970	Premise Match	0m	West
	TYPEWRITER SUPPLIES (T750)	Surtees, T., 310 George St.	371588	1970	Premise Match	0m	West
	EXPORTERS (E835)	Territory Traders Pty. Ltd., 13 Hunter St., Sydney, 2000	301879	1970	Premise Match	0m	West
	ISLAND MERCHANTS/TRADERS (I730)	Territory Traders Pty. Ltd., 13 Hunter St., Sydney, 2000	320866	1970	Premise Match	0m	West
	MERCHANTS-GENERAL (M240)	Territory Traders Pty. Ltd., Off 5 Hunter St.	329660	1970	Premise Match	0m	West
	MUSIC TEACHERS (M780)	Trinity College., 310 George St.	343043	1970	Premise Match	0m	West
	PUBLISHERS' REPRESENTATIVES (P890)	Weierter, F. M., 310 George St.,	353636	1970	Premise Match	0m	West
	PUBLISHERS (P886)	Weierter, F. M., 310 George St., Sydney, 2000	353596	1970	Premise Match	0m	West
	MERCHANTS-GENERAL (M240)	Welka Perfumery, 4th Floor, Hardys Chamb., De Mestre Place	329689	1970	Premise Match	0m	West
	PERFUME MFRS./DISTRIBUTORS (P236)	Welka Perfumery, Hardy's Chamb., De Mestre Pl.,	347598	1970	Premise Match	0m	West
	MANUFACTURERS' AGENTS (M112)	Welka Perfumery., 4th Floor, Hardy's Chamb., De Mestre Place	325405	1970	Premise Match	0m	West
	PHOTOGRAPHERS-PASSPORT (P280)	Wynyard Studio De Luxe., 310 George St.,	348026	1970	Premise Match	0m	West
	PHOTOGRAPHERS-PORTRAIT (P284)	Wynyard Studio De Luxe., 310 George St.,	348141	1970	Premise Match	0m	West

Map Id	Business Activity	Premise	Ref No.	Year	Location Confidence	Distance to Property Boundary or Road Intersection	Direction
7	OPTOMETRISTS - REGISTERED	Adcock, Amos. I. Lovegrove Pty. Ltd., 9-11 Hunter St.	129877	1965	Premise Match	0m	West
	Commissioners for Affidavits	Arnott, Wm. A Poole, L. A., 9-11 Hunter St.	69646	1965	Premise Match	0m	West
	STOCK/SHARE BROKERS	Bernard, Curran, McHugh & Co., 9-11 Hunter St.	148698	1965	Premise Match	0m	West
	Architects	Blackwell, A. F., 310 George St.	46563	1965	Premise Match	0m	West
	SHOWCARD/POSTER ARTISTS	Bodkin, W. S. Window Ticket Coy., Hardys Chmbrs., off 5 Hunter St.	144719	1965	Premise Match	0m	West
	TIMBER MERCHANTS	Brandts, Wm. (Aust.) Pty. Ltd, 310 George St.	151754	1965	Premise Match	0m	West
	TIMBER Importers &/or Dists	Brandts, Wm. (Aust.) Pty. Ltd., 310 George St.	151666	1965	Premise Match	0m	West
	Mercers - Men's & Boys' Outfitters	Chorleys, 9 Hunter St.	113151	1965	Premise Match	0m	West
	Tailors-Ladies'/Gents	Chorleys, 9 Hunter St.	149496	1965	Premise Match	0m	West
	TAILORS--UNIFORMS	Chorleys, 9 Hunter St.	149902	1965	Premise Match	0m	West
	Insurance Companies - General	Church of England Insurance Company of Australia Limited, 310 George St.	104838	1965	Premise Match	0m	West
	Importers	Clark, W. O., 310 George St.	102420	1965	Premise Match	0m	West
	Associations & Societies	Colliery Owners' & Coal Stevedores' Association., The Sydney Steam, 310 George St.	47721	1965	Premise Match	0m	West
	Art Teachers	Denham Studios (Photo Re-touch), 310 George St.	46977	1965	Premise Match	0m	West
	Manufacturers' Agents	Dever Wholesalers (Morris & Morris), 5 DeMestre Pl.	109435	1965	Premise Match	0m	West
	Financiers/Finance Agents	Dever Wholesalers, Hardys Chamb., 5 De Mestre Pl.	86275	1965	Premise Match	0m	West
	Electrical Supplies/Appliances - Wholesale	Dever Wholesalers., Hardys Chamb, 5 De Mestre Pl.	79770	1965	Premise Match	0m	West
	Music Teachers	Edwards, Miss Lottie (Piano), 310 George St.	127654	1965	Premise Match	0m	West
	SOLICITORS	Ford, Emil E. J. & Co., 310 George St.	145675	1965	Premise Match	0m	West
	ACCOUNTANTS & AUDITORS	Gillberg, J. & Co., 9 Hunter St.	43695	1965	Premise Match	0m	West
	Associations & Societies	Industrial Life Assurance Agents Union., 310 George St.	47873	1965	Premise Match	0m	West
	Chemists - Pharmaceutical	Irwin, Paul, 7 Hunter St.	65161	1965	Premise Match	0m	West
	Importers	Jaffe, W. S. Pty. Limited, Hardy's Chamb., off 5 Hunter St.	102656	1965	Premise Match	0m	West
	Mercers - Men's & Boys' Outfitters	Kitchener & Co. Pty. Ltd., 9-11 Hunter St.	113330	1965	Premise Match	0m	West
	Tailors-Ladies'/Gents	Kitchener and Co. Pty. Ltd., 9 Hunter St.	149627	1965	Premise Match	0m	West
	Buildings	London & Lancashire House, 9-11 Hunter St. Sydney	56995	1965	Premise Match	0m	West
	ACCOUNTANTS & AUDITORS	Manefield, A., 310 George St.	43957	1965	Premise Match	0m	West
	BOOT & SHOE REPAIRERS	Marks Shoe Service, Off 5 Hunter St.	53498	1965	Premise Match	0m	West
	Advertising - Press Agents	McCarthy-MacVeigh Advertising Pty. Ltd., 310 George St.	45098	1965	Premise Match	0m	West
	Advertising Agents - Outdoor	McCarthy-MacVeigh Advertising Pty. Ltd., 310 George St.	44708	1965	Premise Match	0m	West
	Advertising Agents - Radio	McCarthy-MacVeigh Advertising Pty. Ltd., 310 George St.	44753	1965	Premise Match	0m	West
	Advertising Agents - Television	McCarthy-MacVeigh Advertising Pty. Ltd., 310 George St.	44806	1965	Premise Match	0m	West
	Advertising Agents - Theatre	McCarthy-MacVeigh Advertising Pty. Ltd., 310 George St.	44847	1965	Premise Match	0m	West

Map Id	Business Activity	Premise	Ref No.	Year	Location Confidence	Distance to Property Boundary or Road Intersection	Direction
7	Advertising Contractors - General	McCarthy-MacVeigh Advertising Pty. Ltd., 310 George St.	44932	1965	Premise Match	0m	West
	Advertising Service Agents	McCarthy-MacVeigh Advertising Pty. Ltd., 310 George St.	45169	1965	Premise Match	0m	West
	Advertising Agents - Direct Mail	McCarthy-MacVeigh Advertising Pty. Ltd., 310 George St.,	44671	1965	Premise Match	0m	West
	SOLICITORS	Milne, J. W. & Berry., 310 George St.	145933	1965	Premise Match	0m	West
	Leather Goods Mfrs. &/or Wholesalers	Morris & Morris, Hardys Chamb., 5 De Mestre Pl.	107536	1965	Premise Match	0m	West
	Merchants - General	Morris & Morris, Hardys Chamb., De Mestre Pl.	114142	1965	Premise Match	0m	West
	Artists' Supplies - Retail	Moss, D. J., 4th Floor, Hardys Chmbrs., De mestre Place	47115	1965	Premise Match	0m	West
	Wallboard Merchants	Moss, D. J., 4th Flr., Hardys Chamb., De Mestre Pl.	155655	1965	Premise Match	0m	West
	Wallpaper Merchants	Moss, D. J., 4th Flr., Hardys Chamb., De Mestre Pl.	155688	1965	Premise Match	0m	West
	Clothing Mfrs. &/or W'salers - Ladies' Skirts	Novelty Mfrg. Co. Pty. Ltd., Hardys Chamb., Rear 5 Hunter St.	67914	1965	Premise Match	0m	West
	Clothing Mfrs. &/or W'salers - Baby &/or Children's Wear	Novelty Mfrg. Co. Pty. Ltd., Hardys Chamb., Rear 5 Hunter St.	66782	1965	Premise Match	0m	West
	Clothing Mfrs. &/or W'salers - Blouses	Novelty Mfrg. Co. Pty. Ltd., Hardys Chamb., Rear 5 Hunter St.	66887	1965	Premise Match	0m	West
	Clothing Mfrs. &/or W'salers - Dressing Gowns	Novelty Mfrg. Co. Pty. Ltd., Hardys Chamb., Rear 5 Hunter St.	66971	1965	Premise Match	0m	West
	Clothing Mfrs. &/or W'salers - Industrial	Novelty Mfrg. Co. Pty. Ltd., Hardys Chamb., Rear 5 Hunter St.	67196	1965	Premise Match	0m	West
	Clothing Mfrs. &/or W'salers - Knitted Goods	Novelty Mfrg. Co. Pty. Ltd., Hardys Chamb., Rear 5 Hunter St.	67309	1965	Premise Match	0m	West
	Clothing Mfrs. &/or W'salers - Ladies' Coats & Costumes	Novelty Mfrg. Co. Pty. Ltd., Hardys Chamb., Rear 5 Hunter St.	67453	1965	Premise Match	0m	West
	Clothing Mfrs. &/or W'salers - Ladies' Dresses & Gowns	Novelty Mfrg. Co. Pty. Ltd., Hardys Chamb., Rear 5 Hunter St.	67693	1965	Premise Match	0m	West
	Clothing Mfrs. &/or W'salers - Ladies' Mantles	Novelty Mfrg. Co. Pty. Ltd., Hardys Chamb., Rear 5 Hunter St.	67849	1965	Premise Match	0m	West
	Clothing Mfrs. &/or W'salers - Men's & Boys' Wear	Novelty Mfrg. Co. Pty. Ltd., Hardy's Chamb., Rear 5 Hunter St.	68057	1965	Premise Match	0m	West
	Clothing Mfrs. &/or W'salers - Shirt & Pyjama	Novelty Mfrg. Co. Pty. Ltd., Hardy's Chamb., Rear 5 Hunter St.	68217	1965	Premise Match	0m	West
	Frock & Coat Salons	Novelty Mfrg. Co. Pty. Ltd., Hardy's Chamb., Rear 5 Hunter St.	90176	1965	Premise Match	0m	West
	SOLICITORS	O'Neill, Peter W., 9-11 Hunter St.	145983	1965	Premise Match	0m	West
	Musical Instrument String Manufacturers	Paganini Pty. Ltd., 9-11 Hunter St.	127882	1965	Premise Match	0m	West
	Architects	Page, W. P., 3rd Floor, 310 George St.	46758	1965	Premise Match	0m	West
	Dressmakers/Costumiers	Parsons, Beatrice, 310 George St.	75829	1965	Premise Match	0m	West
	ACCOUNTANTS & AUDITORS	Pogson, Woodward & Co., 9-11 Hunter St.	44081	1965	Premise Match	0m	West
	Printers - Letterpress	Princeton Press., Hardy's Chamb., Hunter St.	136256	1965	Premise Match	0m	West
	DELICATESSENS	Railway Entrance Delicatessen, off 5 Hunter St., Rly. Entrance	72625	1965	Premise Match	0m	West
	Commissioners for Affidavits	Read & Read (John), 9-11 Hunter St.	69673	1965	Premise Match	0m	West
	Notaries - Public	Read & Read (John), 9-11 Hunter St.	128950	1965	Premise Match	0m	West
	SOLICITORS	Read and Read, 2nd Floor, Parkes Hse., 9-11 Hunter St.	146039	1965	Premise Match	0m	West
	Artists - Commercial	Ritchie, M., Room 421, Hardys chmbrs., off 5 Hunter St.	47076	1965	Premise Match	0m	West
	Cafes, Tea Rooms, Coffee Lounges, Etc.	Roast Chicken Barbeque (The), 310 George St.	60757	1965	Premise Match	0m	West

Map Id	Business Activity	Premise	Ref No.	Year	Location Confidence	Distance to Property Boundary or Road Intersection	Direction
7	STOCK/SKARE BROKERS	Robert, Cran & Green, 9 Hunter St.	148751	1965	Premise Match	0m	West
	Milk, Fruit Juice Bars/Confectioners	Roost Dairy Queen (The), 310a George St.	115554	1965	Premise Match	0m	West
	Cafes, Tea Rooms, Coffee Lounges, Etc.	Sanitarium Health Food Cafe, 13 Hunter St.	60776	1965	Premise Match	0m	West
	Food Exporters	Sanitarium Health Food Co., 13 Hunter St.	88193	1965	Premise Match	0m	West
	Food Mfrs. - Cereal	Sanitarium Health Food Co., 13 Hunter St.	88271	1965	Premise Match	0m	West
	Food Processors/Packers	Sanitarium Health Food Co., 13 Hunter St.	88383	1965	Premise Match	0m	West
	Food Products Mfrs.	Sanitarium Health Food Co., 13 Hunter St.	88468	1965	Premise Match	0m	West
	Health Food Retailers	Sanitarium Health Food Co., 13 Hunter St.	100134	1965	Premise Match	0m	West
	Milk, Fruit Juice Bars/Confectioners	Sanitarium Health Food Co., 13 Hunter St.	115584	1965	Premise Match	0m	West
	Jewellers - Manufacturing - W'salers &/or Imports	Simeles, E., Hardy Chamb., Hunter St.	105806	1965	Premise Match	0m	West
	Musical Instrument Importers	Smith, A. E. & Co. Pty. Ltd., 9-11 Hunter St	127859	1965	Premise Match	0m	West
	Importers	Smith, A. E. & Co. Pty. Ltd., 9-11 Hunter St.	102951	1965	Premise Match	0m	West
	Music - Sheet, Gramophone Records - Dealers	Smith, A. E. & Co. Pty. Ltd., 9-11 Hunter St.	127595	1965	Premise Match	0m	West
	Musical Instrument Dealers	Smith, A. E. & Co. Pty. Ltd., Parkes Hse., 9-11 Hunter St.	127841	1965	Premise Match	0m	West
	Violin Makers, Repairers/Dealers	Smith, A. E. and Co. Pty. Ltd., 9-11 Hunter St.	155569	1965	Premise Match	0m	West
	Cafes, Tea Rooms, Coffee Lounges, Etc.	Stardust American Food Buffett., 13 Hunter St.	60828	1965	Premise Match	0m	West
	Buildings	Stationers Hall., 310 George St. Sydney	57201	1965	Premise Match	0m	West
	STEVEDORING COMPANIES	Steam Colliers Owners' & Coal Stevedores' Association Industrial Union of Employers (The Sydney), 310 George St.	148693	1965	Premise Match	0m	West
	STATIONERS--LAW	Surtees, T., 1st Flr., 310 George St.	147263	1965	Premise Match	0m	West
	STATIONERS--RETAIL	Surtees, T., 1st Flr., 310 George St.	147735	1965	Premise Match	0m	West
	Office Supplies &/or Equipment - Retail	Surtees, T., 310 George St.	129488	1965	Premise Match	0m	West
	Printers - Letterpress	Surtees, T., 310 George St.	136339	1965	Premise Match	0m	West
	Typewriter Supplies	Surtees, T., 310 George St.	154419	1965	Premise Match	0m	West
	Loss Assessors	Swanton H, W. & Co., 9-11 Hunter St.	108457	1965	Premise Match	0m	West
	Insurance Assessors/Adjusters	Swanton, H. W. & Co., 9-11 Hunter St.	104658	1965	Premise Match	0m	West
	Importers	Territory Traders Pty. Ltd., Hardys Chamb., De Mestre Pl.	103000	1965	Premise Match	0m	West
	Island Merchants/Traders	Territory Traders Pty. Ltd., Hardy's Chamb., De Mestre Pl.	105468	1965	Premise Match	0m	West
	TIMBER Importers &/or Dists	Timber Importers Pty. Ltd., 310 George St.	151714	1965	Premise Match	0m	West
	Music Teachers	Trinity College of Music (London), 310 George St.	127799	1965	Premise Match	0m	West
	Typewriter Dealers &/or Repairers	Typewriter Efficiency Service (The), 310 George St.	154325	1965	Premise Match	0m	West
	Advertising Representatives	Weierter Fred M., 310 George St.	45112	1965	Premise Match	0m	West
	Merchants/Importers	Welka Perfumery, 4th Floor, Hardys Chamb., De Mestre Pl.	114016	1965	Premise Match	0m	West
	Manufacturers' Agents	Welka Perfumery, 4th Floor, Hardy's Chamb., De Mestre Pl.	110098	1965	Premise Match	0m	West

Map Id	Business Activity	Premise	Ref No.	Year	Location Confidence	Distance to Property Boundary or Road Intersection	Direction
7	Perfume Manufacturers/Distributors	Welka Perfumery, Hardy's Chamb, De Mestre Pl.	132081	1965	Premise Match	0m	West
	SOLICITORS	William Arnott & Poole, 9 Hunter St.	146236	1965	Premise Match	0m	West
	Associations & Societies	Wool Broker's Staffs Association, C/o Petherbridge D., 9-11 Hunter St.	48300	1965	Premise Match	0m	West
	Typewriter Dealers &/or Repairers	Woolf, J. C. Typewriters Pty. Ltd., 310 George St.	154334	1965	Premise Match	0m	West
	Typewriter Manufacturers &/or Importers	Woolf, J. C. Typewriters Pty. Ltd., 310 George St.	154356	1965	Premise Match	0m	West
	Photographs - Passport	Wynyard Studio De Luxe, 310 George St.	132414	1965	Premise Match	0m	West
	Publishers	Ziegler, O. L., 310 George St.	137378	1965	Premise Match	0m	West
	PRINTERS-LETTERPRESS	A.J. Printers Pty. Ltd., Hardy's Chamb., De Mestre Pl.	361979	1961	Premise Match	0m	West
	ADVERTISING CONSULTANTS	Adman Services, 3rd Floor, Hardys Chmbrs., De Mestre Place.	266408	1961	Premise Match	0m	West
	OPTOMETRISTS—REGISTERED	Alcock, Amos & Lovegrove Pty. Ltd., 9-11 Hunter St.	354909	1961	Premise Match	0m	West
	IMPORTERS	Alma (Aust.) Trading Co. Pty. Ltd., Hardy's Chamb., Rear 5 Hunter St.	326138	1961	Premise Match	0m	West
	MANUFACTURERS' AGENTS	Alma (Aust.) Trading Co. Pty. Ltd., Hardy's Chamb., Rear 5 Hunter St.	332967	1961	Premise Match	0m	West
	INDENTORS/INDENT AGENTS	Alma (Aust.) Trading Co. Pty. Ltd., Hardy's Chambs., Rear 5 Hunter St.	326810	1961	Premise Match	0m	West
	TOY IMPORTERS &/OR WHOLESALEERS	Alma (Aust.) Trading Co. Pty. Ltd., Hardys Chamb., De Mestre Pl.	258663	1961	Premise Match	0m	West
	NOTARIES—PUBLIC	Arnott, William & Poole, L. A., 9-11 Hunter St.	353889	1961	Premise Match	0m	West
	COMMISSIONERS FOR AFFIDAVITS	Arnott, Wm. & Poole, L. A., 9-11 Hunter St.	292111	1961	Premise Match	0m	West
	INSURANCE COMPANIES—GENERAL	Australian Alliance Assurance Co 9-11 Hunter St.	328209	1961	Premise Match	0m	West
	INSURANCE COMPANIES—GENERAL	Australian Alliance Assurance Co., 9-11 Hunter St.	328210	1961	Premise Match	0m	West
	SHOWCARD/POSTER ARTISTS	Bodkin, W. S. Window Ticket Coy., Hardys Chmbrs., off 5 Hunter St.	250189	1961	Premise Match	0m	West
	TIMBER IMPORTERS &/OR DISTRIBUTORS	Brandt William (Aust) Pty Ltd 310 George St.	257170	1961	Premise Match	0m	West
	TIMBER IMPORTERS &/OR DISTRIBUTORS	Brandt, William (Aust) Pty. Ltd., 310 George St.	257171	1961	Premise Match	0m	West
	TIMBER MERCHANTS	Brandt, William (Aust.) Pty. Ltd., 310 George St.	257266	1961	Premise Match	0m	West
	TIMBER MERCHANTS/SAWMILLERS' SUPPLIES	Brandt, William (Aust.) Pty. Ltd., 310 George St.	257597	1961	Premise Match	0m	West
	ARTISTS-COMMERCIAL	Campbell, G. M., 4th Floor., 310 George St	268823	1961	Premise Match	0m	West
	TAILORS-UNIFORMS	Chorley, Wm. & Co. Ltd., 9-11 Hunter St.	255236	1961	Premise Match	0m	West
	INSURANCE COMPANIES—GENERAL	City Mutual Fire Insurance Co. Ltd., 9-11 Hunter St.	328235	1961	Premise Match	0m	West
	IMPORTERS	Clark, W. O., 310 George St.	326237	1961	Premise Match	0m	West
	ADVERTISING CONTRACTORS-GENERAL	Clarke, Griffiths (Sydney) Pty. Ltd., Hardy's Chamb., De Mestre Pl.	266438	1961	Premise Match	0m	West
	ADVERTISING DISPLAY SPEC.	Clarke, Griffiths Sydney Pty. Ltd., Hardys Chmbrs., De Mestre Place	266507	1961	Premise Match	0m	West
	ASSOCIATIONS & SOCIETIES	Colliery Owners' & Coal Stevedores' Association, The Sydney Steam, 310 George St.	269159	1961	Premise Match	0m	West
	ARTISTS	Cousin, Bruce & Associates, Hardys Chmbrs., off 5 Hunter St.	268771	1961	Premise Match	0m	West
	ARCHITECTS	Cowper, F. M., 9 Hunter St.	268161	1961	Premise Match	0m	West

Map Id	Business Activity	Premise	Ref No.	Year	Location Confidence	Distance to Property Boundary or Road Intersection	Direction
7	STOCK/SHARE BROKERS	Cran, R. & Sons, 9 Hunter St.	254123	1961	Premise Match	0m	West
	STOCK/SHARE BROKERS	Cran, Robert & Sons, 9-11 Hunter St.	254124	1961	Premise Match	0m	West
	ART TEACHERS	Denham Studios (Photo Re-touch), 310 George St.	268732	1961	Premise Match	0m	West
	INSURANCE COMPANIES—GENERAL	Derwent Tamar Assurance Co. Ltd., 9 Hunter St.	328250	1961	Premise Match	0m	West
	ELECTRICAL SUPPLIES/APPLIANCES RETAILERS	Dever Wholesalers, 5 De Mestre Pl.	303084	1961	Premise Match	0m	West
	LEATHER GOODS MFRS. &/OR WHOLESALERS	Dever Wholesalers, Hardy's Chamb., 5 De Mestre Pl.	331049	1961	Premise Match	0m	West
	ELECTRICAL SUPPLIES/APPLIANCES-WHOLESALE	Dever Wholesalers, Hardys Chamb., 5 De Mestre Pl.	303529	1961	Premise Match	0m	West
	FINANCIERS/FINANCE AGENTS	Dever Wholesalers, Hardys Chamb., 5 De Mestre Pl.	310517	1961	Premise Match	0m	West
	MANUFACTURERS' AGENTS	Dever Wholesalers, Hardys Chamb., 5 De Mestre Pl.	333228	1961	Premise Match	0m	West
	MERCHANTS/IMPORTERS	Dever Wholesalers, Hardys Chamb., 5 De Mestre Pl.	337353	1961	Premise Match	0m	West
	MUSIC TEACHERS	Edwards, Miss Lottie (Piano), 310 George St.	352627	1961	Premise Match	0m	West
	SOLICITORS	Ford, Emil E. J. & Co., 310 George St.	251339	1961	Premise Match	0m	West
	MANUFACTURERS' AGENTS	Guerke, L. H., Hardy's Chamb., Off 5 Hunter St.	333363	1961	Premise Match	0m	West
	TILE MFRS. &/OR DISTS.-FLOOR & WALL	Harrington, J., 310 George St.	256975	1961	Premise Match	0m	West
	ACCOUNTANTS & AUDITORS	Hartigan, G. T. & Co., 11 Hunter St.	265116	1961	Premise Match	0m	West
	HOSIERY REPAIRERS	High Class Hosiery Pty. Ltd., 310 George St.	324642	1961	Premise Match	0m	West
	SOLICITORS	Hogan, Athol, 9-11 Hunter St.	251419	1961	Premise Match	0m	West
	ASSOCIATIONS & SOCIETIES	Industrial Life Assurance Agents Union, 310 George St.	269290	1961	Premise Match	0m	West
	ACCOUNTANTS & AUDITORS	James, D. N., 11 Hunter St.	265213	1961	Premise Match	0m	West
	TRAVEL GOODS WHOLESALERS	Kahane, J., Hardys Chamb., Off 5 Hunter St.	259685	1961	Premise Match	0m	West
	IMPORTERS	Kalmar, S. Pty. Ltd., Hardy's Chamb., Rear 5 Hunter St.	326454	1961	Premise Match	0m	West
	MANUFACTURERS' AGENTS	Kalmar, S. Pty. Ltd., Hardy's Chamb., Rear 5 Hunter St.	333499	1961	Premise Match	0m	West
	PHOTOGRAPHIC EQUIPMENT DEALERS &/OR IMPORTERS	Kalmar, S. Pty. Ltd., Hardys Chamb., De Mestre Pl.	357890	1961	Premise Match	0m	West
	INDENTORS/INDENT AGENTS	Kalmar, S. Pty. Ltd., Hary's Chambs., Rear 5 Hunter St.	326914	1961	Premise Match	0m	West
	MERCERS—MEN'S & BOYS' OUTFITTERS	Kitchener & Co. Pty. Ltd., 9-11 Hunter St.	336987	1961	Premise Match	0m	West
	TAILORS-LADIES'/GENT.'S	Kitchener and Co. Pty. Ltd., 9 Hunter St.	254981	1961	Premise Match	0m	West
	JEWELLERS—MANUFACTURING—W' SALERS &/OR IMPORTS	Kubin, T. F. 310 George St.	329590	1961	Premise Match	0m	West
	PAPER MILL AGENTS	Lie, S., 310 George St.	356905	1961	Premise Match	0m	West
	BUILDINGS-CITY OF SYDNEY	London & Lancashire House, 9 Hunter St.	279047	1961	Premise Match	0m	West
	INSURANCE COMPANIES—GENERAL	London & Lancashire Insurance Co Ltd 9-11 Hunter St.	328309	1961	Premise Match	0m	West
	INSURANCE COMPANIES—GENERAL	London & Lancashire Insurance Co Ltd., 9-11 Hunter St.	328310	1961	Premise Match	0m	West
	ARTISTS-COMMERCIAL	Macey, E. C., Hardys Chmbrs., off 5 Hunter St.	268855	1961	Premise Match	0m	West

Map Id	Business Activity	Premise	Ref No.	Year	Location Confidence	Distance to Property Boundary or Road Intersection	Direction
7	ACCOUNTANTS & AUDITORS	Manefield, Arthur, 310 George St.	265355	1961	Premise Match	0m	West
	CHEMISTS-PHARMACEUTICAL	McCarthy, W. H. Pty. Ltd., 7 Hunter St.	287842	1961	Premise Match	0m	West
	ADVERTISING AGENTS-OUTDOOR	McCarthy-MacVeigh Advertising Pty. Ltd., 310 George St.	266318	1961	Premise Match	0m	West
	ADVERTISING AGENTS-RADIO	McCarthy-MacVeigh Advertising Pty. Ltd., 310 George St.	266355	1961	Premise Match	0m	West
	ADVERTISING AGENTS-TELEVISION	McCarthy-MacVeigh Advertising Pty. Ltd., 310 George St.	266383	1961	Premise Match	0m	West
	ADVERTISING AGENTS-THEATRE	McCarthy-MacVeigh Advertising Pty. Ltd., 310 George St.	266398	1961	Premise Match	0m	West
	ADVERTISING-PRESS AGENTS	McCarthy-MacVeigh Advertising Pty. Ltd., 310 George St.	266729	1961	Premise Match	0m	West
	ADVERTISING AGENTS-DIRECT MAIL	McCarthy-MacVeigh Advertising Pty. Ltd., 310 George St.,	266284	1961	Premise Match	0m	West
	ASSOCIATIONS & SOCIETIES	Men of the Land Society, C/- Petherbridge D., 9-11 Hunter St	269362	1961	Premise Match	0m	West
	SOLICITORS	Milne, J. W. & Berry, 310 George St.	251599	1961	Premise Match	0m	West
	MERCHANTS—GENERAL	Morris & Morris, Hardys Chamb., De Mestre Pl.	337920	1961	Premise Match	0m	West
	ARTISTS' SUPPLIES-RETAIL	Moss, D. J., 4th Floor, Hardys Chmbrs., Demestre Place	268798	1961	Premise Match	0m	West
	WALLBOARD MERCHANTS	Moss, D. J., 4th Flr., Hardys Chamb., De Mestre Pl.	261225	1961	Premise Match	0m	West
	PAINTERS' SUPPLIES/REQUISITES	Moss, D. J., Hardys Chamb., 5 Hunter St.	356559	1961	Premise Match	0m	West
	INSURANCE COMPANIES—GENERAL	Mutual Fire Insurance Co. Ltd., 9-11 Hunter St.	328332	1961	Premise Match	0m	West
	INSURANCE COMPANIES—GENERAL	Netherlands Insurance, 9-11 Hunter St.	328339	1961	Premise Match	0m	West
	SHIPPING & FORWARDING AGENTS	Nielson & Maxwell Ltd., 310 George St.	249745	1961	Premise Match	0m	West
	STEEL IMPORTERS	Nielson & Maxwell Ltd., 310 George St.	253620	1961	Premise Match	0m	West
	STEEL MERCHANTS-GENERAL	Nielson & Maxwell Ltd., 310 George St.	253751	1961	Premise Match	0m	West
	NOVELTY GOODS—MFRS. &/OR WHOLESALERS	Novelty Manufacturing Co., Hardys Chamb., Rear 5 Hunter St.	353950	1961	Premise Match	0m	West
	SOLICITORS	O'Neill, Peter W., 9-11 Hunter St.	251651	1961	Premise Match	0m	West
	MUSICAL INSTRUMENT STRING MANUFACTURERS	Paganini Pty. Ltd., 9-11 Hunter St.	352829	1961	Premise Match	0m	West
	ARCHITECTS	Page, W. P., 3rd Floor., 310 George St.	268442	1961	Premise Match	0m	West
	BEAUTY SALONS & LADIES' HAIRDRESSERS	Paige, Patricia., 310 George St.	272686	1961	Premise Match	0m	West
	DRESSMAKERS/COSTUMIERS	Parsons, Beatrice., 310 George St.	298734	1961	Premise Match	0m	West
	ACCOUNTANTS & AUDITORS	Petherbridge, D. W., Room 505, 9-11 Hunter St.	265547	1961	Premise Match	0m	West
	NOTARIES—PUBLIC	Poole, Lachlan A., 9-11 Hunter St.	353913	1961	Premise Match	0m	West
	COMMISSIONERS FOR AFFIDAVITS	Read & Read (John), 9-11 Hunter St.	292134	1961	Premise Match	0m	West
	NOTARIES—PUBLIC	Read & Read (John), 9-11 Hunter St.	353916	1961	Premise Match	0m	West
	SOLICITORS	Read and Read, 2nd Floor, Parkes Hse., 9-11 Hunter St.	251711	1961	Premise Match	0m	West
	CARPET & FLOOR COVERING PLANNERS & LAYERS	Regans Floor Services Pty. Ltd., 5 De Mestre Pl.	284295	1961	Premise Match	0m	West
	CAFES, TEA ROOMS, COFFEE LOUNGES, Etc.	Roast Chicken Barbeque (The), 310 George St.	282512	1961	Premise Match	0m	West
	MILK, FRUIT JUICE BARS/CONFECTIONERS	Roost Dairy Queen (The), 310a George St.	339577	1961	Premise Match	0m	West

Map Id	Business Activity	Premise	Ref No.	Year	Location Confidence	Distance to Property Boundary or Road Intersection	Direction
7	FOOD EXPORTERS	Sanitarium Health Food Co., 13 Hunter St.	312401	1961	Premise Match	0m	West
	HEALTH FOOD RETAILERS	Sanitarium Health Food Co., 13 Hunter St.	324134	1961	Premise Match	0m	West
	MILK, FRUIT JUICE BARS/CONFECTIONERS	Sanitarium Health Food Co., 13 Hunter St.	339601	1961	Premise Match	0m	West
	CAFES, TEA ROOMS, COFFEE LOUNGES, Etc.	Sanitarium Health Foods Cafe, 11 Hunter St.	282526	1961	Premise Match	0m	West
	INSURANCE COMPANIES—GENERAL	Scottish Insurance Corporation Ltd 9-11 Hunter St.	328376	1961	Premise Match	0m	West
	INSURANCE COMPANIES—GENERAL	Scottish Insurance Corporation Ltd., 9-11 Hunter St.	328377	1961	Premise Match	0m	West
	INDUSTRIAL DESIGNERS	Sellheim, Gert, 310 George St.	327050	1961	Premise Match	0m	West
	STATIONERS-MFRG.	Smith W E Limited Showroom, 310 George St., Sydney	252921	1961	Premise Match	0m	West
	MUSICAL INSTRUMENT DEALERS	Smith, A. E. & Co. Pty. Ltd., Parkes Hse., 9-11 Hunter St.	352804	1961	Premise Match	0m	West
	MUSICAL INSTRUMENT REPAIRERS/RECONDITIONERS	Smith, A. E. and Co. Pty. Ltd., 9-11 Hunter St.	352826	1961	Premise Match	0m	West
	VIOLIN MAKERS, REPAIRERS/DEALERS	Smith, A. E. and Co. Pty. Ltd., 9-11 Hunter St.	261157	1961	Premise Match	0m	West
	MUSICAL INSTRUMENT IMPORTERS	Smith, A. F. and Co. Pty. Ltd., 9-11 Hunter St.	352814	1961	Premise Match	0m	West
	OFFICE EQUIPMENT MFRS./DISTRIBUTORS	Smith, W. E. Ltd., 310 George St.	354337	1961	Premise Match	0m	West
	OFFICE FILING SYSTEM MFRS. &/OR DISTRIBUTORS	Smith, W. E. Ltd., 310 George St.	354395	1961	Premise Match	0m	West
	OFFICE SUPPLIES &/OR EQUIPMENT - RETAIL	Smith, W. E. Ltd., 310 George St.	354484	1961	Premise Match	0m	West
	PAPER MERCHANTS	South East Trading Co. Pty. Ltd., Hardy's Chamb., Off 5 Hunter St.	356880	1961	Premise Match	0m	West
	BUILDINGS-CITY OF SYDNEY	Stationers Hall, 310 George St.	279228	1961	Premise Match	0m	West
	ASSOCIATIONS-EMPLOYERS-INDUST. & PROFESSIONAL	Steam Colliers Owners' & Coal Stevedores' Association, Industrial Union of Employees, The Sydney., 310 George St	269915	1961	Premise Match	0m	West
	STATIONERS-LAW	Surtees, T., 1st Flr., 310 George St.	252868	1961	Premise Match	0m	West
	STATIONERS-RETAIL	Surtees, T., 1st Flr., 310 George St.	253084	1961	Premise Match	0m	West
	DAMPCOURSE MFRS.	Surtees, T., 310 George St.	294426	1961	Premise Match	0m	West
	LOSS ASSESSORS	Swanton, H. W. & Co., 9-11 Hunter St.	332243	1961	Premise Match	0m	West
	INSURANCE COMPANIES—GENERAL	Sydney Fire Office Ltd., 9 Hunter St.	328407	1961	Premise Match	0m	West
	STEVEDORING COMPANIES	Sydney Steam Collier Owners & Coal Stevedores Ass'n, 310 George St.	254003	1961	Premise Match	0m	West
	ISLAND MERCHANTS/TRADERS	Territory Traders Pty. Ltd., Hardy's Chamb., De Mestre Pl.	328831	1961	Premise Match	0m	West
	TIMBER IMPORTERS &/OR DISTRIBUTORS	Timber Importers Pty. Ltd., 310 George St.	257221	1961	Premise Match	0m	West
	TIMBER MERCHANTS	Timber Importers Pty. Ltd., 310 George St.	257542	1961	Premise Match	0m	West
	TIMBER MERCHANTS/SAWMILLERS' SUPPLIES	Timber Importers Pty. Ltd., 310 George St.	257608	1961	Premise Match	0m	West
	MUSIC TEACHERS	Trinity College of Music (London), 310 George St.	352765	1961	Premise Match	0m	West
	TYPEWRITER DEALERS &/OR REPAIRERS	Typewriter Efficiency Service (The), 310 George St.	259862	1961	Premise Match	0m	West
	MANUFACTURERS' AGENTS	Welka Perfumery, 4th Floor, Hardy's Chamb., De Mestre Pl.	333957	1961	Premise Match	0m	West
	MERCHANTS/IMPORTERS	Welka Perfumery, 4th Floor, Hardys Chamb., De Mestre Pl.	337775	1961	Premise Match	0m	West

Map Id	Business Activity	Premise	Ref No.	Year	Location Confidence	Distance to Property Boundary or Road Intersection	Direction
7	PERFUME MFRS./DISTRIBUTORS	Welka Perfumery, Hardy's Chamb., De Mestre Pl.	357380	1961	Premise Match	0m	West
	ASSOCIATIONS & SOCIETIES	Wool Broker's Staffs Association, C/- Petherbridge, D., 9-11 Hunter St.	269711	1961	Premise Match	0m	West
	TYPEWRITER DEALERS &/OR REPAIRERS	Woolf, J. C. Typewriters Pty. Ltd., 310 George St.	259870	1961	Premise Match	0m	West
	TYPEWRITER MANUFACTURERS &/OR IMPORTERS	Woolf, J. C. Typewriters Pty. Ltd., 310 George St.	259893	1961	Premise Match	0m	West
	PHOTOGRAPHERS—PASSPORT	Wynyard Studio De Luxe, 310 George St.	357689	1961	Premise Match	0m	West
	PHOTOGRAPHERS—PORTRAIT	Wynyard Studio, 310 George St.	357819	1961	Premise Match	0m	West
	PUBLISHERS	Ziegler, O. L., 310 George St.	363393	1961	Premise Match	0m	West
	FROCK & COAT SALONS	"Jean Barlow", 11 Hunter St.	48160	1950	Premise Match	0m	West
	LEATHER GOODS MFRS. &/OR WHOLESALERS	"Marguerite" Production Co. (M. Brecher and F. Wagner), 211-212 Hardys Chamb., Off 5 Hunter St.	68033	1950	Premise Match	0m	West
	OPTOMETRISTS-REGISTERED	Adcock, Amos and Lovegrove Pty. Ltd., 1st Floor, Parkes Hse., 9-11 Hunter St.	89976	1950	Premise Match	0m	West
	FINANCIERS & FINANCE AGENTS	Albert, A. Ltd., 310 George St.	43949	1950	Premise Match	0m	West
	IMMIGRATION SERVICE	Australia-Overseas Immigration Service, 310 George St.	63967	1950	Premise Match	0m	West
	PHOTOGRAPHERS-PASSPORT	Australia-Overseas Immigration Service, 310 George St.	91749	1950	Premise Match	0m	West
	OUTFITTERS-LADIES' & CHILDREN'S	Barlow, Jean, 9 Hunter St.	90414	1950	Premise Match	0m	West
	ADVERTISING AGENTS-GENERAL	Baume, S. E. and Co., 9-11 Hunter St.	965	1950	Premise Match	0m	West
	JEWELLERS-RETAIL &/OR WATCHMAKERS	Berkon, N., 7 Hunter St.	65975	1950	Premise Match	0m	West
	CARPET & FLOOR COVERING PLANNERS & LAYERS	Brighter Carpet Cleaning Co., 9 Hunter St.	18120	1950	Premise Match	0m	West
	CARPET CLEANERS & SHAMPOOERS	Brighter Carpet Cleaning Co., 9 Hunter St.	18248	1950	Premise Match	0m	West
	MILK PRODUCTS MANUFACTURERS	British Australian Milk Pty. Ltd., 9 Hunter St.	77599	1950	Premise Match	0m	West
	ACCOUNTANTS & AUDITORS	Calcraft, E. G., 9-11 Hunter St.	179	1950	Premise Match	0m	West
	ARTISTS-COMMERCIAL	Campbell, G. M., 310 George St.	2887	1950	Premise Match	0m	West
	ARCHITECTS	Cowper, F. M., 9 Hunter St.	2050	1950	Premise Match	0m	West
	BOTTLE SEALS, CAPS & CORKS MANUFACTURERS	Crowley, J. and Co., Hardy's Chmbrs., De Mestre Pl.	10975	1950	Premise Match	0m	West
	MUSIC-SHEET-RETAILERS	Dean, John F. and Co., 310 George St.	87662	1950	Premise Match	0m	West
	MUSIC TEACHERS	Edson, Miss Margaret (Piano), 310 George St.	87418	1950	Premise Match	0m	West
	MUSIC TEACHERS	Edwards, Miss Lottie (Piano), 310 George St.	87420	1950	Premise Match	0m	West
	ENGRAVERS & DIE SINKERS	Emmett, W. H., 310 George St.	46447	1950	Premise Match	0m	West
	ASSOCIATIONS & SOCIETIES	Industrial Life Assurance Agents Union, 310 George St.	3540	1950	Premise Match	0m	West
	TRAVEL GOODS-WHOLESALERS	Kahane, J., Hardys Chamb., Off 5 Hunter St.	110596	1950	Premise Match	0m	West
	HANDBAG MFRS. &/OR WHOLESALERS	King Trading Co., Hardys Chamb., Off 5 Hunter St.	60685	1950	Premise Match	0m	West
MERCERS & GENT'S OUTFITTERS	Kitchener and Co. Pty. Ltd., 1st Floor, Parkes Hse., 9-11 Hunter St.	74471	1950	Premise Match	0m	West	
TAILORS-LADIES &/OR GENT'S	Kitchener and Co. Pty. Ltd., 9 Hunter St.	106472	1950	Premise Match	0m	West	

Map Id	Business Activity	Premise	Ref No.	Year	Location Confidence	Distance to Property Boundary or Road Intersection	Direction
7	MUSIC TEACHERS	Liggins, Ethel (Piano), 310 George St.	87487	1950	Premise Match	0m	West
	CHEMISTS-PHARMACEUTICAL	McCarthy, W. H. Pty. Ltd., 7 Hunter St.	21800	1950	Premise Match	0m	West
	ADVERTISING AGENTS-GENERAL	McCarthy-MacVeigh, 310 George St.	1028	1950	Premise Match	0m	West
	MUSIC TEACHERS	Moran, Amy (Piano), 310 George St.	87508	1950	Premise Match	0m	West
	NOVELTY GOODS MFRS. &/OR WHOLESALERS	Novelty Manufacturing Co., Hardys Chamb., Rear 5 Hunter St.	88918	1950	Premise Match	0m	West
	MUSICAL INSTRUMENT STRING MFRS.	Paganini Pty. Ltd., 9-11 Hunter St.	87640	1950	Premise Match	0m	West
	BEAUTY SALONS &/OR LADIES' HAIRDRESSERS	Paige, Patricia, 310 George St.	7634	1950	Premise Match	0m	West
	BUILDINGS-CITY OF SYDNEY	Parkes House, 9 Hunter St.	12441	1950	Premise Match	0m	West
	DRESSMAKERS & COSTUMIERS	Parsons, Beatrice, 310 George St.	34688	1950	Premise Match	0m	West
	SOLICITORS	Read and Read, 2nd Floor, Parkes Hse., 9-11 Hunter St.	104039	1950	Premise Match	0m	West
	DRIED FRUITS MFRS. &/OR DISTRIBUTORS	Sanitarium Health Food Co., 13 Hunter St.	34909	1950	Premise Match	0m	West
	FOOD MANUFACTURERS-CEREAL	Sanitarium Health Food Co., 13 Hunter St.	46501	1950	Premise Match	0m	West
	MASSEURS & MASSEUSES	Sanitarium Health Food Co., 13 Hunter St.	72140	1950	Premise Match	0m	West
	MILK PRODUCTS MANUFACTURERS	Shoalhaven Dairy Products Ltd., 9 Hunter St.	77607	1950	Premise Match	0m	West
	TAILORS-LADIES &/OR GENT.'S	Smith and Fahey, 2nd Floor, Parkes Hse., 9-11 Hunter St.	106735	1950	Premise Match	0m	West
	MUSICAL INSTRUMENT IMPORTERS	Smith, A. E. and Co. Pty. Ltd., 9-11 Hunter St.	87626	1950	Premise Match	0m	West
	MUSICAL INSTRUMENT REPAIRERS & RECONDITIONERS	Smith, A. E. and Co. Pty. Ltd., 9-11 Hunter St.	87637	1950	Premise Match	0m	West
	MUSIC-SHEET-RETAILERS	Smith, A. E. and Co. Pty. Ltd., 9-11 Hunter St.	87692	1950	Premise Match	0m	West
	VIOLIN MAKERS, REPAIRERS & DEALERS	Smith, A. E. and Co. Pty. Ltd., 9-11 Hunter St.	112029	1950	Premise Match	0m	West
	MUSICAL INSTRUMENT DEALERS	Smith, A. E. and Co. Pty. Ltd., Parkes Hse., 9-11 Hunter St.	87613	1950	Premise Match	0m	West
	TAILORS-LADIES &/OR GENT.'S	Smith, Fahey and Ferlazzo, 9-11 Hunter St.	106739	1950	Premise Match	0m	West
	ADVERTISING AGENTS-DIRECT MAIL	Smith, W. E. Limited, 310 George St.	953	1950	Premise Match	0m	West
	ADVERTISING AGENTS-GENERAL	Smith, W. E. Limited, 310 George St.	1059	1950	Premise Match	0m	West
	ADVERTISING AGENTS-OUTDOOR	Smith, W. E. Limited, 310 George St.	1104	1950	Premise Match	0m	West
	ADVERTISING AGENTS-RADIO	Smith, W. E. Limited, 310 George St.	1130	1950	Premise Match	0m	West
	ADVERTISING DISPLAY SPECIALISTS	Smith, W. E. Limited, 310 George St.	1219	1950	Premise Match	0m	West
	STATIONERS-COMMERCIAL	Smith, W. E. Limited, 310 George St.	104984	1950	Premise Match	0m	West
	STATIONERS-MANUFACTURING	Smith, W. E. Limited, 310 George St.	105043	1950	Premise Match	0m	West
	STATIONERS-COMMERCIAL	Smith, W. E. Limited, Head Office, 310 George St	104982	1950	Premise Match	0m	West
	BOOKSELLERS &/OR STATIONERS	Smith, W. E. Limited, Head Office: 310 George St.	9776	1950	Premise Match	0m	West
	ENVELOPE MANUFACTURERS	Smith, W. E. Limited, Head Office: 310 George St.	42603	1950	Premise Match	0m	West
	PRINTERS-GENERAL	Smith, W. E. Limited., Head Office: 310 George St.,	95187	1950	Premise Match	0m	West
	BOOKSELLERS &/OR STATIONERS	Smith, W. E. Ltd., 310 George St.	9777	1950	Premise Match	0m	West

Map Id	Business Activity	Premise	Ref No.	Year	Location Confidence	Distance to Property Boundary or Road Intersection	Direction
7	ENVELOPE MANUFACTURERS	Smith, W. E. Ltd., 310 George St.	42604	1950	Premise Match	0m	West
	OFFICE FILING SYSTEMS MANUFACTURERS &/OR DISTRIBUTORS	Smith, W. E. Ltd., 310 George St.	89449	1950	Premise Match	0m	West
	OFFICE FURNITURE RETAILERS	Smith, W. E. Ltd., 310 George St.	89526	1950	Premise Match	0m	West
	OFFICE SUPPLIES & EQUIPMENT-RETAIL	Smith, W. E. Ltd., 310 George St.	89592	1950	Premise Match	0m	West
	PRINTERS-GENERAL	Smith, W. E. Ltd., 310 George St.	95188	1950	Premise Match	0m	West
	PRINTERS-LITHOGRAPHIC	Smith, W. E. Ltd., 310 George St.	95317	1950	Premise Match	0m	West
	BOOKBINDERS	Smith, W. E., 310 George St.	9275	1950	Premise Match	0m	West
	CHEMISTS-PHARMACEUTICAL	Soul Washington H. Pattinson and Co. Ltd. 9 Hunter St.	22048	1950	Premise Match	0m	West
	BUILDINGS-CITY OF SYDNEY	Stationers Hall, 310 George St.	12538	1950	Premise Match	0m	West
	PUBLISHERS	Strattons Commercial Guide, 11 Hunter St.	96301	1950	Premise Match	0m	West
	OPTOMETRISTS-REGISTERED	Tocovenko, J., 1st Floor, 7 Hunter St.	90295	1950	Premise Match	0m	West
	MUSIC TEACHERS	Trinity College of Music (London), 310 George St.	87558	1950	Premise Match	0m	West
	TYPEWRITER DEALERS & REPAIRERS	Typewriter Efficiency, 310 George St.	110712	1950	Premise Match	0m	West
	FLORISTS-RETAIL	Uren, E. W., Wynyard Entrance, Off 5 Hunter St.	46220	1950	Premise Match	0m	West
	MILK BARS & CONFECTIONERS	Vegetarian Cafe, 13 Hunter St.	77488	1950	Premise Match	0m	West
PHOTOGRAPHERS-PORTRAIT	Wynyard Studio, 310 George St.	92048	1950	Premise Match	0m	West	
8	Photographic Developing Printing &/or Colouring Services	Photo Plus, Hunter Connection, 109 Pitt St., Sydney 2000	57429	1991	Premise Match	0m	South
	Photographic Equipment &/or Supplies Mfrs &/or Imps &/or Dists	Spot On, Hunter Collection, 109 Pitt St., Sydney. 2000	57510	1991	Premise Match	0m	South
	CLOTHING-RETAIL-LADIES &/OR GIRLS WEAR.	Atomic City, Hunter Connection, 109 Pitt St	16825	1986	Premise Match	0m	South
	DRESS FABRIC RETAILERS.	Bartholomews, Hunter Connection, 109 Pitt St.	24988	1986	Premise Match	0m	South
	ACCOUNTANTS & AUDITORS.	Birrell & Zorbas, 109 Pitt St	192	1986	Premise Match	0m	South
	ACCOUNTANTS & AUDITORS.	Butterell, A. W. Porter & Co., 109 Pitt St	243	1986	Premise Match	0m	South
	ADVERTISING MEDIA REPRESENTATIVES.	Carr, Patrick, 109 Pitt St	1653	1986	Premise Match	0m	South
	OPTICAL DISPENSERS.	Chaddy's G1 Hunter Connection, 109 Pitt St.	70630	1986	Premise Match	0m	South
	CLOTHING-RETAIL-MENS &/OR BOYS WEAR.	Charles Bernard, Shop 17 Hunter Connection, 109 Pitt St	18346	1986	Premise Match	0m	South
	TAKE-AWAY FOODS.	Chefs Cottage, 818 Hunter Connection, 109 Pitt St.	90616	1986	Premise Match	0m	South
	TOILET PREPARATION MFRS. &/OR W/SALERS.	Colgate-Palmolive Pty. Ltd., 109 Pitt St.	93814	1986	Premise Match	0m	South
	CLEANSER &/OR CLEANING PREPARATIONS MFRS. &/OR DIST.	Colgate-Palmolive Pty. Ltd., 109 Pitt St	15485	1986	Premise Match	0m	South
	SOAP MFRS.	Colgate-Palmolive Pty. Ltd., 109 Pitt St.	87089	1986	Premise Match	0m	South
	TOOTHPASTE MFRS.	Colgate-Palmolive Pty. Ltd., 109 Pitt St.	94273	1986	Premise Match	0m	South
	DEODORANT MFRS.	Colgate-Palmolive Pty. Ltd., 109 Pitt. St.	23583	1986	Premise Match	0m	South
	INSURANCE COMPANIES -GENERAL.	Commercial Union Assurance Co., 109 Pitt St.	48897	1986	Premise Match	0m	South

Map Id	Business Activity	Premise	Ref No.	Year	Location Confidence	Distance to Property Boundary or Road Intersection	Direction
8	INSURANCE COMPANIES -GENERAL.	Comprehensive Holiday Insurance, 109 Pitt St.	48898	1986	Premise Match	0m	South
	JEWELLERS &/OR WATCHMAKERS-RETAIL.	Connection Jewellers, Shop 7 Hunter Connection, 109 Pitt St.	49646	1986	Premise Match	0m	South
	NEWSAGENTS.	Connection Newsagency, Shop 12 Hunter Connection, 109 Pitt St.	69259	1986	Premise Match	0m	South
	CHEMISTS-PHARMACEUTICAL.	Connection Pharmacy, Shop 19 Hunter Connection, 109 Pitt St	14104	1986	Premise Match	0m	South
	TAKE-AWAY FOODS.	Cranks Gourmet, B4A Hunter Connection, 109 Pitt St.,	90709	1986	Premise Match	0m	South
	HAIRDRESSERS-MENS.	Cutting Connection, Shop 20 Hunter Connection, 109 Pitt St.	43597	1986	Premise Match	0m	South
	CLOTHING-RETAIL-LADIES &/OR GIRLS WEAR.	Designer Savings, Shop 16 Hunter Connection, 109 Pitt St	17043	1986	Premise Match	0m	South
	RESTAURANTS.	Exchange Lounge, H7 Hunter Connection, 109 Pitt St.	81565	1986	Premise Match	0m	South
	HAIRDRESSERS-LADIES &/OR BEAUTY SALONS.	Face of Man, Shop 8 Hunter Connection, 109 Pitt St.	42030	1986	Premise Match	0m	South
	HAIRDRESSERS-MENS.	Face of Man, Shop 8 Hunter Connection, 109 Pitt St.	43646	1986	Premise Match	0m	South
	MEDICAL PRACTITIONERS.	Green, Hillary, 109 Pitt St.	55148	1986	Premise Match	0m	South
	CLOTHING-RETAIL-LADIES &/OR GIRLS WEAR.	House of Margaret Cie, Shop 9 Hunter Connection, 109 Pitt St	17317	1986	Premise Match	0m	South
	WINE &/OR SPIRIT MERCHANTS WHOLESALE.	Howard, P. J., 109 Pitt St.,	99652	1986	Premise Match	0m	South
	TRAVEL AGENCIES &/OR BOOKING OFFICES.	International Travel Centre, Shop 6 Hunter Connection, 109 Pitt St.,	95398	1986	Premise Match	0m	South
	TRAVEL AGENCIES &/OR BOOKING OFFICES.	Jet Set Tours, F7 Hunter Connection, 109 Pitt St.,	95404	1986	Premise Match	0m	South
	MANAGEMENT CONSULTANTS.	Kandt Management Services Pty. Ltd., 109 Pitt St.	52290	1986	Premise Match	0m	South
	FLORISTS-RETAIL.	Liberty Flowers, B20 Hunter Connection, 109 Pitt St.	33801	1986	Premise Match	0m	South
	ACCOUNTANTS & AUDITORS.	Lovas, Peter & Co., 109 Pitt St	705	1986	Premise Match	0m	South
	ACCOUNTANTS & AUDITORS.	McLaren, Dick & Co., 109 Pitt St	737	1986	Premise Match	0m	South
	ACCOUNTANTS & AUDITORS.	Mitchel, A. W. & Associates, 109 Pitt St	777	1986	Premise Match	0m	South
	PHOTOGRAPHIC DEVELOPING, PRINTING &/OR COLOURING SERVICES.	Photo Plus, Hunter Connection, 109 Pitt St.	73084	1986	Premise Match	0m	South
	PHOTOGRAPHIC EQUIPMENT &/OR SUPPLIES - W/SALERS &/OR DEALERS.	Photo Plus, Hunter Connection, 109 Pitt St.	73344	1986	Premise Match	0m	South
	EMPLOYMENT AGENCIES.	Pitt Street Personnel, 109 Pitt St.	28392	1986	Premise Match	0m	South
	ACCOUNTANTS & AUDITORS.	Roach & Bruce, 109 Pitt St	927	1986	Premise Match	0m	South
	JEWELLERS &/OR WATCHMAKERS-RETAIL.	Sabine Westland, Shop 3 Hunter Connection, 109 Pitt St.	49949	1986	Premise Match	0m	South
	FLORISTS-RETAIL.	Searles Florists 109 Pitt Street, Sydney. 2000	33600	1986	Premise Match	0m	South
	FLORISTS-RETAIL.	Searles Flowers, Hunter Connection. 109 Pitt St.	33901	1986	Premise Match	0m	South
	RESTAURANTS.	South of France, Shop 18 Hunter Connection, 109 Pitt St.	82889	1986	Premise Match	0m	South
	PHOTOGRAPHIC EQUIPMENT &/OR SUPPLIES - W/SALERS &/OR DEALERS.	Spot On, Hunter Connection, 109 Pitt St.	73384	1986	Premise Match	0m	South
	BEAUTICIANS.	Touch of Genius, Shop 10 Hunter Connection, 109 Pitt St	5865	1986	Premise Match	0m	South
	INSURANCE BROKERS.	Trainor, Monty Underwriting, 109 Pitt St.	48854	1986	Premise Match	0m	South
	ACCOUNTANTS & AUDITORS.	Varney Laurence & Associates, 109 Pitt St	1092	1986	Premise Match	0m	South

Map Id	Business Activity	Premise	Ref No.	Year	Location Confidence	Distance to Property Boundary or Road Intersection	Direction
8	MEDICAL PRACTITIONERS.	Waks, Joseph N., 109 Pitt St.	58126	1986	Premise Match	0m	South
	ACCOUNTANTS & AUDITORS.	Walker, Meares & Co., 109 Pitt St	1107	1986	Premise Match	0m	South
	ACCOUNTANTS & AUDITORS.	Wall, Lehmann & Will, 109 Pitt St	1112	1986	Premise Match	0m	South
	CONFECTIONERS-RETAIL.	Zennefathen, Shop 1 Hunter Connection, 109 Pitt St.,	20091	1986	Premise Match	0m	South
	ACCOUNTANTS & AUDITORS. (A0360)	Birrell & Zorbas, 109 Pitt St.	189	1982	Premise Match	0m	South
	ACCOUNTANTS & AUDITORS. (A0360)	Butterell, A. W. Porter & Co., 109 Pitt St.	227	1982	Premise Match	0m	South
	ADVERTISING MEDIA REPRESENTATIVES. (A1650)	Carr, Patrick, 109 Pitt St.	1522	1982	Premise Match	0m	South
	TOILET PREPARATION MFRS. &/OR W/SALERS. (T5230)	Colgate-Palmolive Pty. Ltd, 109 Pitt St.	80567	1982	Premise Match	0m	South
	CLEANSER &/OR CLEANING PREPARATIONS MFRS. &/OR DISTS. (C4965)	Colgate-Palmolive Pty. Ltd., 109 Pitt St.	16276	1982	Premise Match	0m	South
	DEODORANT MFRS. (D1900)	Colgate-Palmolive Pty. Ltd., 109 Pitt St.	21049	1982	Premise Match	0m	South
	SOAP MFRS. (S4095)	Colgate-Palmolive Pty. Ltd., 109 Pitt St.	75119	1982	Premise Match	0m	South
	TOOTHPASTE MFRS. (T5750)	Colgate-Palmolive Pty. Ltd., 109 Pitt St.	80944	1982	Premise Match	0m	South
	INSURANCE COMPANIES - GENERAL (I4400)	Commercial Union Assurance Co., 109 Pitt St.	42729	1982	Premise Match	0m	South
	INSURANCE COMPANIES-LIFE. (I4450)	Commercial Union Assurance Co., 109 Pitt St.	42838	1982	Premise Match	0m	South
	INSURANCE COMPANIES - GENERAL (I4400)	Comprehensive Holiday Insurance, 109 Pitt St.	42731	1982	Premise Match	0m	South
	ACCOUNTANTS & AUDITORS. (A0360)	McLaren, Dick & Co., 109 Pitt St.	647	1982	Premise Match	0m	South
	ACCOUNTANTS & AUDITORS. (A0360)	Mitchel, A. W. & Associates, 109 Pitt St.	697	1982	Premise Match	0m	South
	WINE &/OR SPIRIT MERCHANTS - WHOLESALE. (W6000)	Mundarra Wines Pty. Ltd., 109 Pitt St.	85060	1982	Premise Match	0m	South
	ACCOUNTANTS & AUDITORS. (A0360)	Roach & Bruce, 109 Pitt St.	817	1982	Premise Match	0m	South
	ACCOUNTANTS & AUDITORS. (A0360)	Wall, Lehmann & Will, 109 Pitt St.	976	1982	Premise Match	0m	South
	ACCOUNTANTS & AUDITORS.	Butterell, A. W. Porter & Co., 109 Pitt St.,	196	1978	Premise Match	0m	South
	ADVERTISING MEDIA REPRESENTATIVES.	Carr, Patrick, 109 Pitt St.,	1517	1978	Premise Match	0m	South
	TOILET PREPARATION MFRS. &/OR W/SALERS.	Colgate-Palmolive Pty. Ltd, 109 Pitt St.	71136	1978	Premise Match	0m	South
	TOOTHPASTE MFRS.	Colgate-Palmolive Pty. Ltd, 109 Pitt St.	71504	1978	Premise Match	0m	South
	SOAP MFRS.	Colgate-Palmolive Pty. Ltd., 109 Pitt St.	66547	1978	Premise Match	0m	South
	CLEANSER &/OR CLEANING PREPARATIONS MFRS. &/OR DISTS.	Colgate-Palmolive Pty. Ltd., 109 Pitt St.,	14410	1978	Premise Match	0m	South
	DEODORANT MFRS.	Colgate-Palmolive Pty. Ltd., 109 Pitt St.,	18626	1978	Premise Match	0m	South
	INSURANCE COMPANIES-LIFE.	Commercial Union Assurance Co., 109 Pitt St	38181	1978	Premise Match	0m	South
	INSURANCE COMPANIES-GENERAL.	Commercial Union Assurance Co., 109 Pitt St.	38066	1978	Premise Match	0m	South
	INSURANCE COMPANIES-GENERAL.	Comprehensive Holiday Insurance, 109 Pitt St.	38069	1978	Premise Match	0m	South
	FINANCIERS &/OR FINANCE AGENTS.	Elsass Finance Co., 109 Pitt St.,	27739	1978	Premise Match	0m	South
	AIR SERVICE OPERATORS.	Garuda Indonesian Airways, 109 Pitt St.,	2118	1978	Premise Match	0m	South

Map Id	Business Activity	Premise	Ref No.	Year	Location Confidence	Distance to Property Boundary or Road Intersection	Direction
8	FINANCIERS &/OR FINANCE AGENTS.	Goode Financial Services Pty. Ltd., 109 Pitt St.,	27752	1978	Premise Match	0m	South
	STOCK &/OR SHARE BROKERS.	Goode, A. C. & Co., 109 Pitt St.	68569	1978	Premise Match	0m	South
	LEGAL SEARCHERS.	Kane, L. J., 109 Pitt St.,	40150	1978	Premise Match	0m	South
	MINERAL EXPLORATION COMPANIES.	Mount Mejack Minerals Pty. Ltd., 109 Pitt St.	46338	1978	Premise Match	0m	South
	MINING COMPANIES	Murphyores Holding Ltd., 109 Pitt St.	46392	1978	Premise Match	0m	South
	COLLIERY AGENTS.	Smith. Joseph & Co., 109 Pitt St.,	15760	1978	Premise Match	0m	South
	ACCOUNTANTS & AUDITORS.	Smith. R. A. & Co., 109 Pitt St.,	780	1978	Premise Match	0m	South
	SOLICITORS.	Abram, G. K., 109 Pitt St.	78076	1975	Premise Match	0m	South
	FINANCIERS &/OR FINANCE AGENTS.	All Staff Discount Ltd., 109 Pitt St.,	31892	1975	Premise Match	0m	South
	BROADCASTING STATIONS.	Australian Broadcasting Control Board, 109 Pitt St.,	8197	1975	Premise Match	0m	South
	INSURANCE COMPANIES-GENERAL	Australian Mutual Fire Insurance Socy. Ltd., 109 Pitt St.	44977	1975	Premise Match	0m	South
	INSURANCE COMPANIES-GENERAL	Australian Union Assurance., 109 Pitt St	44979	1975	Premise Match	0m	South
	SOLICITORS.	Broad, C. W. 109 Pitt St.	78139	1975	Premise Match	0m	South
	ACCOUNTANTS & AUDITORS.	Bruce, I., 109 Pitt St.,	160	1975	Premise Match	0m	South
	ACCOUNTANTS & AUDITORS.	Butterell, A. W. Porter & Co., 109 Pitt St.,	165	1975	Premise Match	0m	South
	ADVERTISING AGENCIES.	Carr, Patrick, 109 Pitt St.,	924	1975	Premise Match	0m	South
	TOOTHPASTE MFRS.	Colgate- Palmolive Pty. Ltd., 109 Pitt St	84115	1975	Premise Match	0m	South
	TOILET PREPARATION MFRS. &/OR W/SALERS.	Colgate- Palmolive Pty. Ltd., 109 Pitt St.	83715	1975	Premise Match	0m	South
	SOAP MFRS.	Colgate., Palmolive Pty. Ltd. 109 Pitt St,	77896	1975	Premise Match	0m	South
	SOAP MFRS.	Colgate., Palmolive Pty. Ltd., 109 Pitt St., Sydney. 2000	77888	1975	Premise Match	0m	South
	CLEANSER &/OR CLEANING PREPARATIONS MFRS. &/OR DIST.	Colgate-Palmolive Pty. Ltd., 109 Pitt St.	16570	1975	Premise Match	0m	South
	DISPOSABLE BABY NAPPIES MFRS. &/OR DIST.	Colgate-Palmolive Pty. Ltd., 109 Pitt St.,	22115	1975	Premise Match	0m	South
	INSURANCE COMPANIES-GENERAL	Commercial Union Assurance Co., 109 Pitt St.	45004	1975	Premise Match	0m	South
	INSURANCE COMPANIES-LIFE	Commercial Union Assurance Co., 109 Pitt St.	45159	1975	Premise Match	0m	South
	ACCOUNTANTS & AUDITORS.	Conen, E. G., 109 Pitt St.,	196	1975	Premise Match	0m	South
	MEDICAL PRACTITIONERS.	Cranswick, G. H., 109 Pitt St.	50031	1975	Premise Match	0m	South
	ACCOUNTANTS & AUDITORS.	Duesbury. F. W. & Co., 109 Pitt St.,	239	1975	Premise Match	0m	South
	MEAT EXPORTERS.	Elliott, G. H., 109 Pitt St.	49494	1975	Premise Match	0m	South
	FINANCIERS &/OR FINANCE AGENTS.	Elsess Finance Co., 109 Pitt St,	31965	1975	Premise Match	0m	South
	FINANCIERS &/OR FINANCE AGENTS.	Goode Financial Agents, 109 Pitt St.,	31979	1975	Premise Match	0m	South
	STOCK &/OR SHARE BROKERS.	Goode, A. C. & Co., 109 Pitt St.	81049	1975	Premise Match	0m	South
	FINANCIERS &/OR FINANCE AGENTS.	Hongkong Finance Ltd., 109 Pitt St.,	31990	1975	Premise Match	0m	South
INSURANCE COMPANIES-GENERAL	Insurance Office of Australia Ltd. (The), 109 Pitt St.	45045	1975	Premise Match	0m	South	

Map Id	Business Activity	Premise	Ref No.	Year	Location Confidence	Distance to Property Boundary or Road Intersection	Direction
8	MEAT EXPORTERS.	Lawrence, C. R. (Aust.) Pty. Ltd., 109 Pitt St.	49504	1975	Premise Match	0m	South
	RABBIT MERCHANTS &/OR EXPORTERS.	Lawrence, C. R. (Aust.) Pty. Ltd., 109 Pitt St.,	71384	1975	Premise Match	0m	South
	GOVERNMENT DEPARTMENTS- STATE	Library Board of N.S.W. (The)., 109 Pitt St.	38777	1975	Premise Match	0m	South
	SOLICITORS.	Marshall, E. I., 109 Pitt St.,	78497	1975	Premise Match	0m	South
	EXPORTERS.	Marubeni Aust Pty Ltd., 109 Pitt St,	31101	1975	Premise Match	0m	South
	FOOD IMPORTERS	Marubeni Aust Pty Ltd., 109 Pitt St,	33491	1975	Premise Match	0m	South
	FISH IMPORTERS &/OR DIST.	Marubeni Aust Pty. Ltd., 109 Pitt St,	32227	1975	Premise Match	0m	South
	FOOD EXPORTERS.	Marubeni Aust Pty. Ltd., 109 Pitt St,	33369	1975	Premise Match	0m	South
	IMPORTERS.	Marubeni Aust Pty. Ltd., 109 Pitt St,	43815	1975	Premise Match	0m	South
	MERCHANTS-GENERAL	Marubeni Aust Pty. Ltd., 109 Pitt St,	52616	1975	Premise Match	0m	South
	SCRAP METAL MERCHANTS.	Marubeni Aust Pty. Ltd., 109 Pitt St,	76141	1975	Premise Match	0m	South
	CHEMICAL MFRS. &/OR DIST. &/OR IMPS	Marubeni Aust Pty. Ltd., 109 Pitt St.	14573	1975	Premise Match	0m	South
	COTTON TEXTILE & PIECE GOODS IMPS &/OR DIST.	Marubeni Aust Pty. Ltd., 109 Pitt St.	19166	1975	Premise Match	0m	South
	MACHINE TOOL MFRS. &/OR IMPS.&/OR DIST.	Marubeni Aust Pty. Ltd., 109 Pitt St.	48032	1975	Premise Match	0m	South
	MACHINERY MERCHANTS &/OR IMPORTERS.	Marubeni Aust Pty. Ltd., 109 Pitt St.	48259	1975	Premise Match	0m	South
	MEAT EXPORTERS.	Marubeni Aust Pty. Ltd., 109 Pitt St.	49505	1975	Premise Match	0m	South
	SKIN &/OR HIDE BROKERS.	Marubeni Aust Pty. Ltd., 109 Pitt St.	77776	1975	Premise Match	0m	South
	TEXTILE IMPS. &/OR W/SALERS.	Marubeni Aust Pty. Ltd., 109 Pitt St.	82758	1975	Premise Match	0m	South
	WOOL BUYERS &/OR MERCHANTS.	Marubeni Aust Pty. Ltd., 109 Pitt St.	87815	1975	Premise Match	0m	South
	YARN IMPS. &/OR DIST.	Marubeni Aust Pty. Ltd., 109 Pitt St.	88043	1975	Premise Match	0m	South
	MANUFACTURERS AGENTS.	Marubeni Aust Pty. Ltd., 109 Pitt St.,	48871	1975	Premise Match	0m	South
	ORE BUYERS IMPS. &/OR EXPORTERS.	Marubeni Aust Pty. Ltd., 109 Pitt St.,	64902	1975	Premise Match	0m	South
	PLASTIC MFRS. MATERIAL SUPPLIES.	Marubeni Aust Pty. Ltd., 109 Pitt St.,	68034	1975	Premise Match	0m	South
	STAINLESS STEEL MFR &/OR SUPPLIERS	Marubeni Aust Pty. Ltd., 109 Pitt St.,	79650	1975	Premise Match	0m	South
	STEEL EXPORTERS.	Marubeni Aust Pty. Ltd., 109 Pitt St.,	80428	1975	Premise Match	0m	South
	STEEL IMPORTERS.	Marubeni Aust Pty. Ltd., 109 Pitt St.,	80699	1975	Premise Match	0m	South
	STEEL MERCHANTS-ALLOY &/OR TOOL STEEL	Marubeni Aust Pty., Ltd. 109 Pitt St.,	80723	1975	Premise Match	0m	South
	CONCRETE HANDLING EQUIPMENT & MACH MFRS &/OR IMPS. &/OR DIST.	Marubeni Aust. Pty. Ltd., 109 Pitt St.	18476	1975	Premise Match	0m	South
	SOLICITORS.	McGregor. J. K., 109 Pitt St.	78526	1975	Premise Match	0m	South
	MINING COMPANIES	Murphyores Holding Ltd., 109 Pitt St.,	54191	1975	Premise Match	0m	South
	INSURANCE-MARINE SPECIALISTS.	North British & Mercantile Ins. Co. of Aust. Ltd., 109 Pitt St	45225	1975	Premise Match	0m	South
	INSURANCE COMPANIES-GENERAL	North British & Mercantile Ins. Co. of Aust. Ltd., 109 Pitt St.	45080	1975	Premise Match	0m	South
	INSURANCE-MOTOR SPECIALISTS.	North British & Mercantile Ins. Co. of Aust. Ltd., 109 Pitt St.	45240	1975	Premise Match	0m	South
	INSURANCE COMPANIES-GENERAL	Ocean Accident & Guarantee Corporation of Aust. Ltd., 109 Pitt St.	45083	1975	Premise Match	0m	South

Map Id	Business Activity	Premise	Ref No.	Year	Location Confidence	Distance to Property Boundary or Road Intersection	Direction
8	SOLICITORS.	O'Connor, D. E., 109 Pitt St.	78605	1975	Premise Match	0m	South
	INSURANCE COMPANIES-GENERAL	Palatine Insurance Co. of Australia Ltd., 109 Pitt St.	45084	1975	Premise Match	0m	South
	INSURANCE-MARINE SPECIALISTS.	Palatine Insurance Co. of Australia Ltd., 109 Pitt St.	45226	1975	Premise Match	0m	South
	STOCK &/OR SHARE BROKERS.	Put & Call Brokers Pty. Ltd., 109 Pitt St.	81076	1975	Premise Match	0m	South
	ACCOUNTANTS & AUDITORS.	Raves, G. A. & Poole, 109 Pitt St.,	512	1975	Premise Match	0m	South
	FINANCIERS &/OR FINANCE AGENTS.	Rediscount Acceptance Ltd., 109 Pitt St.,	32055	1975	Premise Match	0m	South
	PATENT ATTORNEYS.	Rice, F. B. & Co., 109 Pitt St.,	66178	1975	Premise Match	0m	South
	ACCOUNTANTS & AUDITORS.	Smith. R. A. & Co., 109 Pitt St.,	564	1975	Premise Match	0m	South
	SOLICITORS.	Sydney, H. Morgy & Co., 109 Pitt St.	78756	1975	Premise Match	0m	South
	SOLICITORS.	Thorburn. A. J. K., 109 Pitt St.	78777	1975	Premise Match	0m	South
	INSURANCE COMPANIES-GENERAL	Union Assurance Society of Aust. Ltd., 109 Pitt St.	45121	1975	Premise Match	0m	South
	SOLICITORS.	Wannan C. W., 109 Pitt St.	78805	1975	Premise Match	0m	South
	SOLICITORS.	Warwick, Young & Co., 109 Pitt St.	78811	1975	Premise Match	0m	South
	ACCOUNTANTS & AUDITORS.	Whitlock, B.J., 109 Pitt St.,	645	1975	Premise Match	0m	South
	SOLICITORS.	Williams, G. I., 109 Pitt St.	78827	1975	Premise Match	0m	South
	INSURANCE COMPANIES-GENERAL	World Marine & General Insurance Co. Ltd., 109 Pitt St.	45139	1975	Premise Match	0m	South
	MERCANTILE AGENTS (M228)	Allied Agencies., 109 Pitt St.	328678	1970	Premise Match	0m	South
	BROADCASTING STATIONS (B744)	Australian Broadcasting Control Board, 109 Pitt St.	269725	1970	Premise Match	0m	South
	GOVERNMENT DEPTS.-C'WEALTH (G490)	Australian Broadcasting Control Board., 109 Pitt St.	311543	1970	Premise Match	0m	South
	INSURANCE COMPANIES-GENERAL(I530)	Australian Mutual Fire Insurance Society Ltd. (N.S.W.), 109 Pitt St.	320168	1970	Premise Match	0m	South
	INSURANCE COMPANIES-GENERAL(I530)	Australian Union Assurance., 109 Pitt St.	320172	1970	Premise Match	0m	South
	INSURANCE COMPANIES-GENERAL(I530)	British General Insurance Co. of Aust. Ltd., 109 Pitt St.	320181	1970	Premise Match	0m	South
	GOVERNMENT DEPTS.-C'WEALTH (G490)	Broadcasting Control Board, Australian., 109 Pitt St.	311555	1970	Premise Match	0m	South
	ADVERTISING SERVICE AGENTS (A175)	Carr, P., 109 Pitt St, Sydney, 2000.	260252	1970	Premise Match	0m	South
	SOAP MANUFACTURERS (S380)	Colgate-Palmolive Pty. Ltd., 109 Pitt St.	362010	1970	Premise Match	0m	South
	TOOTH PASTE MFRS.(T505)	Colgate-Palmolive Pty. Ltd., 109 Pitt St., 2000	369872	1970	Premise Match	0m	South
	CLEANSER & CLEANING PREPARATION MFRS. &/OR DISTS.(C392)	Colgate-Palmolive Pty. Ltd., Commercial Union Hse, 109 Pitt St.	281919	1970	Premise Match	0m	South
	DEODORANT MFRS.(D160)	Colgate-Palmolive Pty. Ltd., Commercial Union Hse., 109 Pitt St.	289175	1970	Premise Match	0m	South
	TOILET PREPARATIONS MFRS.(T450)	Colgate-Palmolive Pty. Ltd., Commercial Union Hse., 109 Pitt St.	369376	1970	Premise Match	0m	South
	INSURANCE COMPANIES-LIFE (I535)	Commercial Union Assurance Co. of Australia Ltd., 109 Pitt St.	320381	1970	Premise Match	0m	South
	INSURANCE COMPANIES-GENERAL(I530)	Commercial Union Assurance Co. of Australia Ltd., Commercial Union Hse, 109 Pitt St.	320198	1970	Premise Match	0m	South
	BUILDINGS-CITY OF SYDNEY (B828)	Commercial Union House., 109 Pitt St.	272030	1970	Premise Match	0m	South
	PLYWOOD MFRS./MERCHANTS (P622)	Condar Trading Co. Pty. Ltd., 109 Pitt St.	350899	1970	Premise Match	0m	South

Map Id	Business Activity	Premise	Ref No.	Year	Location Confidence	Distance to Property Boundary or Road Intersection	Direction
8	IMPORTERS (I200)	Condar Trading Company Pty. Ltd., 13th Flr., 109 Pitt St	318191	1970	Premise Match	0m	South
	EXPORTERS (E835)	Condor Trading Company Pty. Ltd., 13th Floor, 109 Pitt St.	301541	1970	Premise Match	0m	South
	MEDICAL PRACTITIONERS (M216)	Cranswick, G. H., 109 Pitt St.	326552	1970	Premise Match	0m	South
	SOLICITORS (S413)	Dwyer, D. H. & Co., 109 Pitt St., Sydney, 2000	362457	1970	Premise Match	0m	South
	ACCOUNTANTS & AUDITORS (A040)	Dyesbury, F. W & Co., 109 Pitt St.	258716	1970	Premise Match	0m	South
	ACCOUNTANTS & AUDITORS (A040)	Dyesbury, F.W & Co., 109 Pitt St.	258711	1970	Premise Match	0m	South
	MARKET RESEARCH SERVICES (M144)	Economist Intelligence Unit (Aust.) Pty. Ltd. (The)., 109 Pitt St.	325632	1970	Premise Match	0m	South
	STOCK/SHARE BROKERS (S752)	Elder, W. A. B. & Co., 109 Pitt St.	365963	1970	Premise Match	0m	South
	FINANCIERS/FINANCE AGENTS (F180)	Elsass Finance Pty. Ltd., 109 Pitt St., Sydney, 2000.	302919	1970	Premise Match	0m	South
	SANDWICH/LUNCHEON SHOPS (S065)	Evans, A. A. (Refreshments), Floor 7, 109 Pitt St.	358684	1970	Premise Match	0m	South
	FINANCIERS/FINANCE AGENTS (F180)	Finance & Guarantee Co. Ltd., 109 Pitt St.	302930	1970	Premise Match	0m	South
	SOLICITORS (S413)	Finlay, Mervyn, Thorburn & Marshall, 109 Pitt St., Sydney, 2000	362488	1970	Premise Match	0m	South
	ACCOUNTANTS & AUDITORS (A040)	Finley, P.H & Co., 109 Pitt St.	258749	1970	Premise Match	0m	South
	SOLICITORS (S413)	Gill, Oxlade & Broad, 109 Pitt St.	362530	1970	Premise Match	0m	South
	REAL ESTATE AGENTS/VALUERS(R205)	Goddard & Smith., 109 Pitt St.	355377	1970	Premise Match	0m	South
	ACCOUNTANTS & AUDITORS (A040)	Greenwood & Challoner, 109 Pitt St.	258822	1970	Premise Match	0m	South
	FINANCIERS/FINANCE AGENTS (F180)	Hong Kong Finance Ltd., 109 Pitt St.	302956	1970	Premise Match	0m	South
	INSURANCE COMPANIES-GENERAL(I530)	Insurance Office of Aust. Ltd. (The)., 109 Pitt St., Sydney, 2000	320242	1970	Premise Match	0m	South
	ACCOUNTANTS & AUDITORS (A040)	Jack, A.N & Haylen, LP., 109 Pitt St	258915	1970	Premise Match	0m	South
	SURVEYORS-MINING	Kent & Curdie, 109 Pitt St.	366486	1970	Premise Match	0m	South
	TOWN-PLANNING CONSULTANTS(T530)	Kent & Curdie, 109 Pitt St.	369934	1970	Premise Match	0m	South
	SURVEYORS-LAND	Kent & Curdie, 109 Pitt St., Sydney, 2000	366423	1970	Premise Match	0m	South
	STOCK & SHARE BROKERS (S753)	Lance Jones & Co., 109 Pitt St.	365844	1970	Premise Match	0m	South
	RABBIT EXPORTERS (R005)	Lawrence, C. R. (Aust.) Pty. Ltd., 109 Pitt St., 2000	353934	1970	Premise Match	0m	South
	EXPORTERS (E835)	Lawrence, C.R. (Aust.) Pty. Ltd., 109 Pitt St.	301717	1970	Premise Match	0m	South
	ACCOUNTANTS & AUDITORS (A040)	Lester, Chester & Barnett, 109 Pitt St.	258990	1970	Premise Match	0m	South
	GOVT. DEPTS. -STATE (G500)	Library Board of N.S.W. (The)., 109 Pitt St.	311750	1970	Premise Match	0m	South
	ACCOUNTANTS & AUDITORS (A040)	Lister, Chester & Barnett, 109 Pitt St.	259002	1970	Premise Match	0m	South
	WOOL BUYERS &/OR MERCHANTS(W455)	Marubeni- lida Pty. Ltd., 109 Pitt St.	375248	1970	Premise Match	0m	South
	FOOD IMPORTERS (F405)	Marubeni lida Pty. Ltd., 109 Pitt St., Sydney, 2000	304852	1970	Premise Match	0m	South
	STAINLESS STEEL MANUFACTURERS &/OR SUPPLIERS (S485)	Marubeni, IIDA, 109 Pitt St.	364130	1970	Premise Match	0m	South
	CHEMICAL IMPORTERS &/OR DISTRIBUTORS (C265)	Marubeni, lida, 109 Pitt St.	279252	1970	Premise Match	0m	South
IMPORTERS (I200)	Marubeni-lida Pty. Ltd., 109 Pitt St.	318541	1970	Premise Match	0m	South	

Map Id	Business Activity	Premise	Ref No.	Year	Location Confidence	Distance to Property Boundary or Road Intersection	Direction
8	SKIN/HIDE EXPORTERS (S350)	Marubeni-Ilda Pty. Ltd., 109 Pitt St.	361811	1970	Premise Match	0m	South
	MEAT EXPORTERS (M188)	Marubeni-lida Pty. Ltd., 109 Pitt St., Sydney, 2000	325946	1970	Premise Match	0m	South
	PLASTIC MFRS.' MATERIALS SUPPLIERS(P588)	Marubeni-lida Pty. Ltd., 109 Pitt St., Sydney, 2000	350011	1970	Premise Match	0m	South
	TEXTILE IMPORTERS &/OR WHOLESALEERS (T245)	Marubeni-lida Pty. Ltd., 109 Pitt St.	368079	1970	Premise Match	0m	South
	COTTON TEXTILE & PIECE GOODS IMPS &/OR DIST.	Marubeni-lida Pty. Ltd., 109 Pitt St.	286143	1970	Premise Match	0m	South
	EXPORTERS (E835)	Marubeni-lida Pty. Ltd., 109 Pitt St.	301746	1970	Premise Match	0m	South
	FISH IMPORTS/EXPORTS &/OR DIST.(F240)	Marubeni-lida Pty. Ltd., 109 Pitt St.	303250	1970	Premise Match	0m	South
	YARN IMPORTS. &/OR DIST.	Marubeni-Lida Pty. Ltd., 109 Pitt St., 2000	375607	1970	Premise Match	0m	South
	CHEMICAL MANUFACTURERS &/OR DISTRIBUTORS (C268)	Marubeni-Lida Pty. Ltd., 109 Pitt St., Sydney, 2000	279430	1970	Premise Match	0m	South
	FOOD EXPORTERS (F400)	Marubeni-lida Pty. Ltd., 109 Pitt St., Sydney, 2000	304779	1970	Premise Match	0m	South
	MACHINERY MERCH./IMPORTERS(M045)	Marubeni-lida Pty. Ltd., 109 Pitt St., Sydney, 2000	324198	1970	Premise Match	0m	South
	MANUFACTURERS' AGENTS (M112)	Marubeni-lida Pty. Ltd., 109 Pitt St., Sydney, 2000	325111	1970	Premise Match	0m	South
	MERCHANTS-GENERAL (M240)	Marubeni-lida Pty. Ltd., 109 Pitt St., Sydney, 2000	329535	1970	Premise Match	0m	South
	ORE BUYERS,IMPORTERS & EXPORTERS(O 290)	Marubeni-lida Pty. Ltd., 109 Pitt St., Sydney, 2000	345488	1970	Premise Match	0m	South
	STEEL EXPORTERS (S670)	Marubeni-lida Pty. Ltd., 109 Pitt St., Sydney, 2000	365142	1970	Premise Match	0m	South
	STEEL IMPORTERS (S679)	Marubeni-lida Pty. Ltd., 109 Pitt St., Sydney, 2000	365453	1970	Premise Match	0m	South
	STEEL MERCHANTS-ALLOY/TOOLSTEEL (S685)	Marubeni-lida Pty. Ltd., 109 Pitt St., Sydney, 2000	365507	1970	Premise Match	0m	South
	SCRAP METAL MERCHANTS (S161)	Marubeni-Ilda Pty. Ltd., 109 Pitt St.	359870	1970	Premise Match	0m	South
	MACHINE TOOL MFRS./IMPORTERS/DISTRIBUTORS (M020)	Marubeni-lida Pty. Ltd., 109 Pitt St., Sydney, 2000	324020	1970	Premise Match	0m	South
	CONCRETE MIXER & HANDLING EQUIPMENT HIRE SERVICE (C581)	Marubeni-lida Pty. Ltd., 109 Pitt St.	285186	1970	Premise Match	0m	South
	STOCK/SHARE BROKERS (S752)	McNall & Hordern, 109 Pitt St.	365982	1970	Premise Match	0m	South
	SOLICITORS (S413)	Michell & Gee, 109 Pitt St., Sydney, 2000	362801	1970	Premise Match	0m	South
	SOLICITORS (S413)	Moray, Hall & Bruce, 109 Pitt St.	362823	1970	Premise Match	0m	South
	CAFES, COFFEE LOUNGES, Etc. (C030)	New Allora Restaurant., 111 Pitt St.	275897	1970	Premise Match	0m	South
	INSURANCE COMPANIES-GENERAL(I530)	North British & Mercantile Insurance Co. of Aust. Ltd., Commercial Union Hse, 109 Pitt St.	320282	1970	Premise Match	0m	South
	INSURANCE-MARINE-SPEC. (I570)	North British & Mercantile insurance Co. of Australia Ltd., 109 Pitt St.	320467	1970	Premise Match	0m	South
	INSURANCE-MOTOR-SPEC. (I580)	North British & Mercantile Insurance Co. of Australia Ltd., 109 Pitt St.	320488	1970	Premise Match	0m	South
	INSURANCE COMPANIES-GENERAL(I530)	Ocean Accident & Guarantee Corp. of Aust. Ltd., 109 Pitt St	320288	1970	Premise Match	0m	South
	INSURANCE COMPANIES-GENERAL(I530)	Palatine Insurance Co. of Aust. Ltd., 109 Pitt St.	320292	1970	Premise Match	0m	South
	INSURANCE-MARINE-SPEC. (I570)	Palatine Insurance Co. of Aust. Ltd., 109 Pitt St.	320469	1970	Premise Match	0m	South
	HOLDING COMPANIES (H470)	Palgrave Corporation Ltd., 109 Pitt St., Sydney, 2000	316446	1970	Premise Match	0m	South
	MOTOR PARKING STATIONS (M688)	Parking Service Pty. Ltd., Commercial Union Hse., 109 Pitt St	340615	1970	Premise Match	0m	South

Map Id	Business Activity	Premise	Ref No.	Year	Location Confidence	Distance to Property Boundary or Road Intersection	Direction
8	ACCOUNTANTS & AUDITORS (A040)	Partridge, John R & Co., 109 Pitt St., Sydney, 2000	259158	1970	Premise Match	0m	South
	MEDICAL PRACTITIONERS (M216)	Peck, J., 109 Pitt St., Sydney	327916	1970	Premise Match	0m	South
	ACCOUNTANTS & AUDITORS (A040)	Priestley & Morris, 109 Pitt St., Sydney, 2000	259190	1970	Premise Match	0m	South
	STOCK & SHARE BROKERS (S753)	Put & Call Traders Pty. Ltd., 109 Pitt St.	365849	1970	Premise Match	0m	South
	NOTARIES-PUBLIC (N150)	Raves, G. A. & Poole., 109 Pitt St.	344332	1970	Premise Match	0m	South
	SOLICITORS (S413)	Raves, Geo. A. & Poole, 109 Pitt St.	362938	1970	Premise Match	0m	South
	PAINT-MARINE-MFRS. &/OR DISTRIBUTORS (P049)	Red Hand Composition Co. (Aust.) Pty. Ltd., 109 Pitt St.	346878	1970	Premise Match	0m	South
	PATENT ATTORNEYS (P178)	RICE F B & CO., COMMERCIAL UNION HSE, 109 PITT ST., SYDNEY, 2000	347322	1970	Premise Match	0m	South
	PATENT ATTORNEYS (P178)	Rice, F. B. & Co., 109 Pitt St.,	347323	1970	Premise Match	0m	South
	ACCOUNTANTS & AUDITORS (A040)	Roach & Bruce, 109 Pitt St., Sydney, 2000	259222	1970	Premise Match	0m	South
	ACCOUNTANTS & AUDITORS (A040)	Roach, C.H.& Bruce, I.G., 109 Pitt St.	259223	1970	Premise Match	0m	South
	ACCOUNTANTS & AUDITORS (A040)	Roche, L., 109 Pitt St.	259236	1970	Premise Match	0m	South
	TAXATION CONSULTANTS/SPECIALISTS (T090)	Sala, M.& Co., 109 Pitt St., Sydney, 2000	367330	1970	Premise Match	0m	South
	ACCOUNTANTS & AUDITORS (A040)	Sands, Glasson & Co., 109 Pitt St.	259256	1970	Premise Match	0m	South
	ASSOCIATIONS & SOCIETIES (A612)	Santa Gertrudis Breeders (Australia) Association., 109 Pitt St.	263145	1970	Premise Match	0m	South
	ARCHITECTS (A440)	Stossel, H & Associates, 109 Pitt St.	262161	1970	Premise Match	0m	South
	INSURANCE COMPANIES-GENERAL(I530)	Union Assurance Society of Australia Ltd., 109 Pitt St.	320347	1970	Premise Match	0m	South
	STEEL MERCHANTS-GENERAL (S694)	Valor Metals (Aust.) Pty. Ltd., 109 Pitt St	365613	1970	Premise Match	0m	South
	EXPORTERS (E835)	Valor Metals (Aust.) Pty. Ltd., 109 Pitt St.	301894	1970	Premise Match	0m	South
	METAL MERCHANTS (M260)	Valor Metals (Aust.) Pty. Ltd., 109 Pitt St.	329816	1970	Premise Match	0m	South
	ORE BUYERS.IMPORTERS & EXPORTERS(O 290)	Valor Metals (Aust.) Pty. Ltd., 109 Pitt St.	345495	1970	Premise Match	0m	South
	STEEL EXPORTERS (S670)	Valor Metals (Aust.) Pty. Ltd., 109 Pitt St.	365145	1970	Premise Match	0m	South
	STEEL IMPORTERS (S679)	Valor Metals (Aust.) Pty. Ltd., 109 Pitt St.	365469	1970	Premise Match	0m	South
	IMPORTERS (I200)	Valor Metals (Australia) Pty. Ltd., 109Pitt St.	318833	1970	Premise Match	0m	South
	ACCOUNTANTS & AUDITORS (A040)	Walker, Garrity & Co., 109 Pitt St., Sydney, 2000,	259390	1970	Premise Match	0m	South
	ACCOUNTANTS & AUDITORS (A040)	Watson, Erskine & Co., 109 Pitt St., Sydney, 2000	259411	1970	Premise Match	0m	South
	SOLICITORS (S413)	Webb, Holman & Co., 109 Pitt St	363142	1970	Premise Match	0m	South
	INSURANCE COMPANIES-GENERAL(I530)	World Marine & General Insurance Co. Ltd., 109 Pitt St, 2000	320364	1970	Premise Match	0m	South
	Govt. Depts.-C'wealth	Australian Broadcasting Control Board, 109 Pitt St.	95616	1965	Premise Match	0m	South
	Broadcasting Stations	Australian Broadcasting Control Board., 109 Pitt St.	54253	1965	Premise Match	0m	South
	Insurance Companies - General	Australian Mutual Fire Insurance Society Ltd. (N.S.W.), 109 Pitt St.	104819	1965	Premise Match	0m	South
	Insurance Companies - General	Australian Union Assurance, 109 Pitt St.	104821	1965	Premise Match	0m	South

Map Id	Business Activity	Premise	Ref No.	Year	Location Confidence	Distance to Property Boundary or Road Intersection	Direction
8	Schools/Colleges - Private/Public	Barker College Council., 109 Pitt St.	142780	1965	Premise Match	0m	South
	ACCOUNTANTS & AUDITORS	Blacket, G. A. & Lewis., 109 Pitt St.	43449	1965	Premise Match	0m	South
	ACCOUNTANTS & AUDITORS	Blunt, C. W. (F.C.A.), 109 Pitt St.	43453	1965	Premise Match	0m	South
	ACCOUNTANTS & AUDITORS	Brainwood, G. J., 109 Pitt St.	43468	1965	Premise Match	0m	South
	Insurance Companies - General	British General Insurance Co. of Aust. Ltd., 109 Pitt St.	104828	1965	Premise Match	0m	South
	Govt. Depts.-C'wealth	Broadcasting Control Board, Australian., 109 Pitt St.	95625	1965	Premise Match	0m	South
	Cleaner & Cleaning Preparation Mfrs. &/or Dists.	Colgate-Paimolive Pty. Ltd., Commercial Union Hse., 109 Pitt St.	66490	1965	Premise Match	0m	South
	Deodorant Mfrs.	Colgate-Palmolive Pty. Ltd., Commercial Union Hse., 109 Pitt St.	73865	1965	Premise Match	0m	South
	SOAP MANUFACTURERS	Colgate-Palmolive Pty. Ltd., Commercial Union Hse., 109 Pitt St.	145241	1965	Premise Match	0m	South
	TOILET PREPARATIONS MFRS.	Colgate-Palmolive Pty. Ltd., Commercial Union Hse., 109 Pitt St.	152297	1965	Premise Match	0m	South
	Insurance Companies - Life	Commercial Union Assurance Co. of Australia Ltd., 109 Pitt St.	105016	1965	Premise Match	0m	South
	Insurance Companies - General	Commercial Union Assurance Co. of Australia Ltd., Commercial Union Hse., 109 Pitt St.	104845	1965	Premise Match	0m	South
	Buildings	Commercial Union House, 109 Pitt St. Sydney	56782	1965	Premise Match	0m	South
	Plywood Manufacturers/Merchants	Condor Trading Co. Pty. Ltd., 109 Pitt St.	135134	1965	Premise Match	0m	South
	TIMBER Importers &/or Dists	Condor Trading Co. Pty. Ltd., 109 Pitt St.	151671	1965	Premise Match	0m	South
	Importers	Condor Trading Company Pty. Ltd., 13th Flr., 109 Pitt St.	102435	1965	Premise Match	0m	South
	Exporters	Condor Trading Company Pty. Ltd., 13th Floor, 109 Pitt St.	84911	1965	Premise Match	0m	South
	ACCOUNTANTS & AUDITORS	Cotter, A. J. S., 109 Pitt St.	43545	1965	Premise Match	0m	South
	Medical Practitioners	Cranswick, G. H., 109 Pitt St.	111130	1965	Premise Match	0m	South
	Notaries - Public	Dwyer, D. H. & Co., 109 Pitt St.	128936	1965	Premise Match	0m	South
	SOLICITORS	Dwyer, D. H. & Co., 109 Pitt St.	145644	1965	Premise Match	0m	South
	STOCK/SHARE BROKERS	Elder, W. A. B. & Co, 109 Pitt St.	148710	1965	Premise Match	0m	South
	Sandwich & Luncheon Shops	Evans, A. A. (Refreshments), Floor 7, 109 Pitt St.	141933	1965	Premise Match	0m	South
	Financiers/Finance Agents	Finance & Guarantee Co. Ltd., 109 Pitt St.	86297	1965	Premise Match	0m	South
	SOLICITORS	Georgea, Raves & Poole, 109 Pitt St.	145694	1965	Premise Match	0m	South
	SOLICITORS	Gill, Oxlade & Broad, 109 Pitt St.	145702	1965	Premise Match	0m	South
	Real Estate Agents/Valuers	Goddard & Smith., 109 Pitt St., Sydney	138766	1965	Premise Match	0m	South
	SOLICITORS	Holman, J. D. Webb & Co., 109 Pitt St.	145760	1965	Premise Match	0m	South
	Exporters	Impex Distributers Pty. Ltd., 109 Pitt St.	85045	1965	Premise Match	0m	South
	Importers	Impex Distributers Pty. Ltd., 109 Pitt St.	102640	1965	Premise Match	0m	South
	Insurance Companies - General	Insurance Office of Australia Ltd. (The), Commercial Union Hse., 109 Pitt St.	104888	1965	Premise Match	0m	South
	SOLICITORS	Johnson, Ian., 109 Pitt St.	145787	1965	Premise Match	0m	South
ACCOUNTANTS & AUDITORS	Lester, Chester & Barnett, 109 Pitt St.	43893	1965	Premise Match	0m	South	

Map Id	Business Activity	Premise	Ref No.	Year	Location Confidence	Distance to Property Boundary or Road Intersection	Direction
8	Govt. Depts. - State	Library Board of N.S.W. (The), 109 Pitt St.	95783	1965	Premise Match	0m	South
	ACCOUNTANTS & AUDITORS	Lister, Chester & Barnett, 109 Pitt St.	43903	1965	Premise Match	0m	South
	STOCK/SHARE BROKERS	MacWilliam, A. S., 109 Pitt St.	148731	1965	Premise Match	0m	South
	ACCOUNTANTS & AUDITORS	McDonald, W. T. (F.C.A.), 109 Pitt St.	43926	1965	Premise Match	0m	South
	SOLICITORS	Moray, Sydney H. & Co., 109 Pitt St.	145944	1965	Premise Match	0m	South
	Cafes, Tea Rooms, Coffee Lounges, Etc.	New Allora Restaurant., 111 Pitt St.	60621	1965	Premise Match	0m	South
	ACCOUNTANTS & AUDITORS	Nicolson I. M. & Co., 109 Pitt St.	44026	1965	Premise Match	0m	South
	Insurance - Marine - Spec.	North British & Mercantile Insurance Co. Ltd., 109 Pitt St.	105086	1965	Premise Match	0m	South
	Insurance - Motor - Spec.	North British & Mercantile Insurance Co. Ltd., 109 Pitt St.	105097	1965	Premise Match	0m	South
	Insurance Companies - General	North British & Mercantile Insurance Co. of Aust. Ltd., Commercial Union Hse., 109 Pitt St.	104929	1965	Premise Match	0m	South
	Insurance Companies - General	Ocean Accident & Guarantee Corp. of Aust. Ltd., 109 Pitt St.	104934	1965	Premise Match	0m	South
	Florists - Retail	Orchids, 113a Pitt St., Sydney	87596	1965	Premise Match	0m	South
	Insurance - Marine - Spec.	Palatine Insurance Co. of Aust. Ltd., 109 Pitt St.	105087	1965	Premise Match	0m	South
	Insurance Companies - General	Palatine Insurance Co. of Aust. Ltd., 109 Pitt St.	104939	1965	Premise Match	0m	South
	Rustproofing Specialists	Parker Bonderite Pty. Ltd., 109 Pitt St.	141629	1965	Premise Match	0m	South
	ACCOUNTANTS & AUDITORS	Payne, A. T. (F.C.A.), 109 Pitt St.	44058	1965	Premise Match	0m	South
	ACCOUNTANTS & AUDITORS	Priestley & Morris., 109 Pitt St.	44087	1965	Premise Match	0m	South
	Notaries - Public	Raves, Geo. A. & Poole, 109 Pitt St.	128949	1965	Premise Match	0m	South
	SOLICITORS	Raves, Geo. A. & Poole, 109 Pitt St.	146036	1965	Premise Match	0m	South
	Paint - Marine - Importers - Distributors	Red Hand Composition Co. (Aust.) Pty. Ltd., 109 Pitt St.	130592	1965	Premise Match	0m	South
	Investment Companies	Rewson Investments Pty. Ltd., c/o. Nicolson, I. M., 109 Pitt St.	105304	1965	Premise Match	0m	South
	ACCOUNTANTS & AUDITORS	Richardson, Lawford (F.C.A.), 109 Pitt St.	44108	1965	Premise Match	0m	South
	ACCOUNTANTS & AUDITORS	Roche, Leslie., 109 Pitt St.	44125	1965	Premise Match	0m	South
	Investment Companies	Skye Investments Pty. Ltd., c/o Nicolson, I. M., 109 Pitt St.	105313	1965	Premise Match	0m	South
	Paint, Enamel, Varnish/Stain Manufacturers	Taubmans (N.S.W.) Pty. Ltd., 109 Pitt St.	130503	1965	Premise Match	0m	South
	ACCOUNTANTS & AUDITORS	Turnbull, R. M. (F.C.A.), 109 Pitt St.	44278	1965	Premise Match	0m	South
	Insurance Companies - General	Union Assurance of Australia Ltd., 109 Pitt St.	104989	1965	Premise Match	0m	South
	SOLICITORS	Webb, D. W. (& Holman), 109 Pitt St.	146216	1965	Premise Match	0m	South
	SOLICITORS	Webb, Holman & Co., 109 Pitt St.	146217	1965	Premise Match	0m	South
	Accountants & Auditors	Young & Outhwaite., 109 Pitt St.	44367	1965	Premise Match	0m	South
	INSURANCE COMPANIES—GENERAL	Australian Mutual Fire Insurance Socy. Ltd., Insurance Hse., 109 Pitt St.	328215	1961	Premise Match	0m	South
	INSURANCE COMPANIES—GENERAL	Australian Union Assurance, 109 Pitt St.	328218	1961	Premise Match	0m	South
	DAIRY MACHINE MANUFACTURERS &/OR DEALERS	Bell, James Machinery Pty. Ltd., 109 Pitt St.	294357	1961	Premise Match	0m	South
	STOCK/SHARE BROKERS	Bragg J C & Son 113 Pitt St.	254115	1961	Premise Match	0m	South

Map Id	Business Activity	Premise	Ref No.	Year	Location Confidence	Distance to Property Boundary or Road Intersection	Direction
8	STOCK/SHARE BROKERS	Bragg, J. C. & Son, 113 Pitt St.	254116	1961	Premise Match	0m	South
	STOCK/SHARE BROKERS	Dixon, Eric E., 113 Pitt St.	254131	1961	Premise Match	0m	South
	STOCK/SHARE BROKERS	Garrett, G. F. S, Co., 113 Pitt St.	254134	1961	Premise Match	0m	South
	STOCK/SHARE BROKERS	Harry, John T. & Dixon, 113 Pitt St.	254138	1961	Premise Match	0m	South
	BUILDINGS-CITY OF SYDNEY	Insurance House., 109 Pitt St	279007	1961	Premise Match	0m	South
	STOCK/SHARE BROKERS	King, Ralph W. and Yuill, 113 Pitt St.	254148	1961	Premise Match	0m	South
	STOCK/SHARE BROKERS	Langdon, Burt & Goodall, Stock Exchange Bldg., 113 Pitt St	254150	1961	Premise Match	0m	South
	CAFES, TEA ROOMS, COFFEE LOUNGES, Etc.	New Allora Restaurant, 111 Pitt St.	282393	1961	Premise Match	0m	South
	STOCK/SHARE BROKERS	North, J. and J., 113 Pitt St.	254161	1961	Premise Match	0m	South
	INSURANCE COMPANIES—GENERAL	Ocean Accident & Guarantee Corporation Ltd., (Incorporated in Victoria), 109 Pitt St.	328352	1961	Premise Match	0m	South
	FLORISTS-RETAIL	Orchids, 113a Pitt St., Sydney	312003	1961	Premise Match	0m	South
	STOCK/SHARE BROKERS	Preston, R. G., 113 Pitt St.	254175	1961	Premise Match	0m	South
	NOTARIES—PUBLIC	Raves, Geo. A. and Poole, 113 Pitt St.	353915	1961	Premise Match	0m	South
	SOLICITORS	Raves, Geo. A. and Poole, 113 Pitt St.	251708	1961	Premise Match	0m	South
	SOLICITORS	Schrader, W. D. & Dudley, R. F. & Lees, I. G. W., 113 Pitt St.	251764	1961	Premise Match	0m	South
	POULTRY DEALERS-RETAIL	Skinner's Ltd., 109 Pitt St.	361500	1961	Premise Match	0m	South
	BUILDINGS-CITY OF SYDNEY	Stock Exchange Building, 113 Pitt St.	279231	1961	Premise Match	0m	South
	ASSOCIATIONS & SOCIETIES	Sydney Stock Exchange, 113 Pitt St.	269634	1961	Premise Match	0m	South
	STOCK/SHARE BROKERS	Sydney Stock Exchange, 113 Pitt St.	254183	1961	Premise Match	0m	South
	INSURANCE COMPANIES—GENERAL	Union Assurance Society of Australia Ltd., 109 Pitt St.	328414	1961	Premise Match	0m	South
	INSURANCE AGENTS	Webb, A D., 113 Pitt St.	328053	1961	Premise Match	0m	South
	RESTAURANTS, Etc.	Allora Restaurant, 111-113 Pitt St.	99457	1950	Premise Match	0m	South
	CAFES, TEA ROOMS, COFFEE LOUNGES, Etc.	Allora Restaurant, 111-113 Pitt St.,	15158	1950	Premise Match	0m	South
	INSURANCE & ASSURANCE COMPANIES	Australian Mutual Fire Insurance Socy. Ltd., Insurance Hse., 109 Pitt St.	64581	1950	Premise Match	0m	South
	MACHINERY MERCHANTS &/OR IMPORTERS	Bell, J. and Co., 109 Pitt St.	70014	1950	Premise Match	0m	South
	COMPANY OFFICES	Bell, James Machinery Pty. Ltd., 109 Pitt St.	25981	1950	Premise Match	0m	South
	DAIRY MACHINERY MFRS. &/OR DEALERS	Bell, James Machinery Pty. Ltd., 109 Pitt St.	30113	1950	Premise Match	0m	South
	STOCK & SHAREBROKERS	Bragg, J. S. and Son, 113 Pitt St.	105440	1950	Premise Match	0m	South
	TOBACCONISTS-RETAIL	Brown, Fred., 113 Pitt St.	108627	1950	Premise Match	0m	South
	SOLICITORS	Cahill, Cedric A. and Simon, 109 Pitt St.	103469	1950	Premise Match	0m	South
	SOLICITORS	Charker, C. W. L. and Co., 109 Pitt St.	103483	1950	Premise Match	0m	South
	INSURANCE & ASSURANCE COMPANIES	Commercial Union Assurance Co. Ltd., 109 Pitt St.	64609	1950	Premise Match	0m	South
	SOLICITORS	Currie, H. R., 109 Pitt St.	103519	1950	Premise Match	0m	South
OPTICIANS	Hale, Alex Pty. Ltd., 113 Pitt St.	89911	1950	Premise Match	0m	South	

Map Id	Business Activity	Premise	Ref No.	Year	Location Confidence	Distance to Property Boundary or Road Intersection	Direction
8	OPTOMETRISTS-REGISTERED	Hale, Alex Pty. Ltd., 113 Pitt St.	90103	1950	Premise Match	0m	South
	STOCK & SHAREBROKERS	Harry, John T., 113 Pitt St.	105458	1950	Premise Match	0m	South
	SOLICITORS	Herald, Bruce Brierley and England, 109 Pitt St.	103699	1950	Premise Match	0m	South
	BUILDINGS-CITY OF SYDNEY	Insurance House, 109 Pitt St.	12315	1950	Premise Match	0m	South
	SOLICITORS	Jagelman, Joseph J. and Son, 113 Pitt St.	103743	1950	Premise Match	0m	South
	ACCOUNTANTS & AUDITORS	Kennedy, A. W., 113 Pitt St.	427	1950	Premise Match	0m	South
	STOCK & SHAREBROKERS	King, Ralph W. and Yulli, 113 Pitt St.	105466	1950	Premise Match	0m	South
	FLORISTS-RETAIL	Lawson, E., 113 Pitt St.	46012	1950	Premise Match	0m	South
	FLORISTS-RETAIL	Lawson, Eric, 113 Pitt St.	46014	1950	Premise Match	0m	South
	REAL ESTATE AGENTS	Leventhal Bros., 113 Pitt St.	98486	1950	Premise Match	0m	South
	STOCK & SHAREBROKERS	McNall and Hordern, 109 Pitt St.	105472	1950	Premise Match	0m	South
	ACCOUNTANTS & AUDITORS	Mitchell, A. W., 113 Pitt St.	522	1950	Premise Match	0m	South
	STOCK & SHAREBROKERS	Mullens and Co., 113 Pitt St.	105475	1950	Premise Match	0m	South
	SOLICITORS	Mulray, R. D. and Co., .113 Pitt St.	103945	1950	Premise Match	0m	South
	CAFES, TEA ROOMS, COFFEE LOUNGES, Etc.	New Allora Restaurant, 111 Pitt St.	15812	1950	Premise Match	0m	South
	STOCK & SHAREBROKERS	Niel, Matson J., 113 Pitt St.	105477	1950	Premise Match	0m	South
	STOCK & SHAREBROKERS	North, J. and J., 113 Pitt St.	105479	1950	Premise Match	0m	South
	INSURANCE & ASSURANCE COMPANIES	Ocean Accident and Guarantee Corporation Ltd. (The), (Incorporated In England) 109 Pitt St.	64691	1950	Premise Match	0m	South
	STOCK & SHAREBROKERS	Phillips, Leslie D. and Lamble, 113 Pitt St.	105485	1950	Premise Match	0m	South
	STOCK & SHAREBROKERS	Preston, R. G., 113 Pitt St.	105486	1950	Premise Match	0m	South
	NOTARIES-PUBLIC	Raves, Geo. A. and Poole, 113 Pitt St.	88926	1950	Premise Match	0m	South
	SOLICITORS	Raves, Geo. A. and Poole, 113 Pitt St.	104034	1950	Premise Match	0m	South
	BUSINESS RESEARCH SPECIALISTS	Research and Statistical Bureau. Sydney Stock Exchange, 113 Pitt St.	12994	1950	Premise Match	0m	South
	SOLICITORS	Schrader, W. D. and Dudley, 113 Pitt St.	104098	1950	Premise Match	0m	South
	POULTRY DEALERS-RETAIL	Skinner's Ltd., 109 Pitt St.	93802	1950	Premise Match	0m	South
	SOLICITORS	Smith, Herbert, 113 Pitt St.	104125	1950	Premise Match	0m	South
	BUILDINGS-CITY OF SYDNEY	Stock Exchange Building, 113 Pitt St.	12541	1950	Premise Match	0m	South
	DUPLICATING &/OR TYPING SPECIALISTS	Supreme Printing and Copying Co., 111 Pitt St.	35967	1950	Premise Match	0m	South
	PRINTERS-GENERAL	Supreme Printing and Copying Co., 111 Pitt St.	95214	1950	Premise Match	0m	South
	STOCK & SHAREBROKERS	Sydney Stock Exchange, 113 Pitt St.	105496	1950	Premise Match	0m	South
	INSURANCE & ASSURANCE COMPANIES	Union Assurance Society Ltd., 109 Pitt St.	64739	1950	Premise Match	0m	South
	INSURANCE AGENTS	Webb, A. D., 113 Pitt St.	65051	1950	Premise Match	0m	South
	STOCK & SHAREBROKERS	White, A. B. S. and Co., 113 Pitt St.	105506	1950	Premise Match	0m	South
ARTISTS-COMMERCIAL	Wise, Harry, 111 Pitt St.	3004	1950	Premise Match	0m	South	

Map Id	Business Activity	Premise	Ref No.	Year	Location Confidence	Distance to Property Boundary or Road Intersection	Direction
9	INSURANCE COMPANIES-GENERAL(I530)	Insurance Corporation of Ireland., Cnr. Pitt & Hunter Sts.	320241	1970	Road Intersection	16m	North East
	NOTARIES-PUBLIC (N150)	Minter Simpson & Co., Pitt & Hunter St.	344324	1970	Road Intersection	16m	North East
	Insurance Companies - General	Insurance Corporation of Ireland, Cnr. Pitt & Hunter Sts.	104887	1965	Road Intersection	16m	North East
	Insurance Companies - General	Licenses & General Insurance Co. Ltd., Cnr. Pitt & Hunter Sts.	104893	1965	Road Intersection	16m	North East
	STOCK/SHARE BROKERS	Philips, L. D. & Kitchen, cnr, Pitt & Hunter Sts.	148742	1965	Road Intersection	16m	North East
	Insurance Companies - General	Provincial Insurance Co. Ltd., Cnr. Pitt & Hunter Sts.	104950	1965	Road Intersection	16m	North East
	FLOUR MERCHANTS &/OR MILLERS	Barker, E. G. and Co., Cnr. Pitt and Hunter Sts.	46310	1950	Road Intersection	16m	North East
10	Computer Consultants	Computerland Solutions Training Centre, 11/70 Pitt St, Sydney 2000	39922	1991	Premise Match	18m	South East
	CLUBS &/OR SPORTING BODIES.	Associated Schools Club, 70 Pitt St	18871	1986	Premise Match	18m	South East
	MANAGEMENT CONSULTANTS.	Danger Research Group, 70 Pitt St.	52260	1986	Premise Match	18m	South East
	ACCOUNTANTS & AUDITORS.	Davey, Bruce E. & Associates, 70 Pitt St	359	1986	Premise Match	18m	South East
	TRAVEL AGENCIES &/OR BOOKING OFFICES.	East West World Travel, 70 Pitt St.,	95303	1986	Premise Match	18m	South East
	BUILDING CONSULTANTS.	Economic & Marketing Services Pty. Ltd., 70 Pitt St	8878	1986	Premise Match	18m	South East
	OPTOMETRISTS &/OR OPTICIANS.	Esdaille, Phillip, 70 Pitt St.	70839	1986	Premise Match	18m	South East
	INSURANCE &/OR LOSS ASSESSORS &/OR ADJUSTERS.	International Specialist Underwriters Ltd., 70 Pitt St.	48682	1986	Premise Match	18m	South East
	EMPLOYMENT AGENCIES.	Manpower, 70 Pitt St.	28379	1986	Premise Match	18m	South East
	HOTEL &/OR MOTEL BROKERS.	P & G. International Pty. Ltd., 70 Pitt St.	46417	1986	Premise Match	18m	South East
	EXPORTERS.	Riette Export Ltd., 70 Pitt St.	31805	1986	Premise Match	18m	South East
	IMPORTERS.	Riette Export Ltd., 70 Pitt St.	47866	1986	Premise Match	18m	South East
	AIR SERVICE OPERATORS.	Swissair Pty. Ltd., 70 Pitt St	2568	1986	Premise Match	18m	South East
	ACCOUNTANTS & AUDITORS. (A0360)	Berstien Cowan & Co., 70 Pitt St.	184	1982	Premise Match	18m	South East
	TRAVEL AGENCIES &/OR BOOKING OFFICES. (T7425)	East West World Travel, 70 Pitt St.	81845	1982	Premise Match	18m	South East
	INSURANCE BROKERS. (I4250)	Edstein Payne Insurances, 70 Pitt St.	42589	1982	Premise Match	18m	South East
	INSURANCE BROKERS. (I4250)	Edstein, Barry Insurances, 70 Pitt St.	42588	1982	Premise Match	18m	South East
	OPTOMETRISTS &/OR OPTICIANS.(O3600)	Esdaille, Phillip, 70 Pitt St.	61817	1982	Premise Match	18m	South East
	ACCOUNTANTS & AUDITORS. (A0360)	Gilovitz, M. P. & Co., 70 Pitt St.	437	1982	Premise Match	18m	South East
	INSURANCE BROKERS. (I4250)	Life Management Pty. Ltd., 70 Pitt St.	42635	1982	Premise Match	18m	South East
	MANAGEMENT CONSULTANTS.(M0560)	Moran, D. J. Real Estate Pty. Ltd, 70 Pitt St.	45980	1982	Premise Match	18m	South East
	INSURANCE ASSESSORS &/OR ADJUSTERS. (I4150)	Richards, Hogg International, 70 Pitt St.	42532	1982	Premise Match	18m	South East
	SUPERANNUATION CONSULTANTS. (S7770)	Supermaster (N.S.W.) Pty, Ltd., 70 Pitt St.	77550	1982	Premise Match	18m	South East
	AIR SERVICE OPERATORS. (A4080)	Swissair Pty. Ltd., 70 Pitt St.	2242	1982	Premise Match	18m	South East
	EMPLOYMENT AGENCIES. (E5340)	Sylvia Personnel, 70 Pitt St.	26566	1982	Premise Match	18m	South East
	TRAVEL AGENCIES &/OR BOOKING OFFICES.	Atlantic & Pacific Travel International, 70 Pitt St.	72233	1978	Premise Match	18m	South East

Map Id	Business Activity	Premise	Ref No.	Year	Location Confidence	Distance to Property Boundary or Road Intersection	Direction
10	INSURANCE COMPANIES-LIFE.	Friends Provident & Century Life Office, 70 Pitt St.	38186	1978	Premise Match	18m	South East
	INSURANCE ASSESSORS &/OR ADJUSTERS.	Richards, Hogg International, 70 Pitt St.	37884	1978	Premise Match	18m	South East
	WOOL BUYERS &/OR MERCHANTS.	Smith, Robert (Wool) Pty. Ltd., 70 Pitt St.	75244	1978	Premise Match	18m	South East
	AIR SERVICE OPERATORS.	Swissair Pty. Ltd., 70 Pitt St.,	2132	1978	Premise Match	18m	South East
	CLUBS & /OR SPORTING BODIES	Associated Schools Club Ltd., 70 Pitt St.	18025	1975	Premise Match	18m	South East
	BITUMEN &/OR BITUMINOUS PRODUCTS.	Bituminous Pavements Pty. Ltd., 70 Pitt St.,	6305	1975	Premise Match	18m	South East
	PAVING CONTRACTORS.	Bituminous Pavements Pty. Ltd., 70 Pitt St.,	66252	1975	Premise Match	18m	South East
	BLUE METAL SUPPLIES.	Blue Metal & Gravel Pty. Ltd., 70 Pitt St.,	6478	1975	Premise Match	18m	South East
	GRAVEL, SAND &/OR SOIL SUPPLIES.	Blue Metal & Gravel Pty. Ltd., 70 Pitt St.,	38927	1975	Premise Match	18m	South East
	QUARRY PROPRIETORS.	Blue Metal & Gravel Pty. Ltd., 70 Pitt St.,	71347	1975	Premise Match	18m	South East
	BLUE METAL SUPPLIES.	Blue Metal Industries. 70 Pitt St.,	6479	1975	Premise Match	18m	South East
	BLUE METAL SUPPLIES.	Blue Metal Quarries Pty. Ltd., 70 Pitt St.,	6480	1975	Premise Match	18m	South East
	ASSOCIATIONS-EMPLOYERS INDUSTRIAL &/OR PROFESSIONAL	Blue Metal Quarry Masters' Assoc, of N.S.W., (The), 70 Pitt St.,	3175	1975	Premise Match	18m	South East
	SOLICITORS.	Cameron, D. A. & Co., 70 Pitt St.	78165	1975	Premise Match	18m	South East
	INSURANCE COMPANIES-GENERAL	Century Insurance Co. Ltd. (The), 70 Pitt St.	44998	1975	Premise Match	18m	South East
	EXPORTERS.	Century Traders, 70 Pitt St.,	30979	1975	Premise Match	18m	South East
	EXPORTERS.	Century Traders, 70 Pitt St.,	30978	1975	Premise Match	18m	South East
	IMPORTERS.	Century Traders., 70 Pitt St,	43558	1975	Premise Match	18m	South East
	IMPORTERS.	Century Traders., 70 Pitt St.,	43559	1975	Premise Match	18m	South East
	REAL ESTATE AGENTS &/OR VALUERS.	Chambers, K. B. & Staff Pty. Ltd., 70 Pitt St.,	72124	1975	Premise Match	18m	South East
	TRAVEL AGENCIES &/OR BOOKING OFFICES.	Conference & Travel Consultants Pty. Ltd., 70 Pitt St.	85006	1975	Premise Match	18m	South East
	STOCK &/OR SHARE BROKERS.	Constable & Co., 70 Pitt St.	81040	1975	Premise Match	18m	South East
	STOCK &/OR SHARE BROKERS.	Davcon Nominees Pty. Ltd., 70 Pitt St.	81044	1975	Premise Match	18m	South East
	SOLICITORS.	Dowling, Taylor, Pratt & Nicol, 70 Pitt St.	78251	1975	Premise Match	18m	South East
	MANUFACTURERS AGENTS.	Ellar Associates Pty. Ltd., 70 Pitt St.	48711	1975	Premise Match	18m	South East
	IMPORTERS.	Ellar Associates Pty. Ltd., 70 Pitt St.,	43639	1975	Premise Match	18m	South East
	BLUE METAL SUPPLIES.	Emu & Prospect Gravel & Road Metal Co. Ltd., 70 Pitt St.,	6483	1975	Premise Match	18m	South East
	GRAVEL, SAND &/OR SOIL SUPPLIES.	Emu & Prospect Gravel & Road Metal Co. Ltd., 70 Pitt St.,	38947	1975	Premise Match	18m	South East
	QUARRY PROPRIETORS.	Emu & Prospect Gravel & Road Metal Co. Ltd., 70 Pitt St.,	71349	1975	Premise Match	18m	South East
	INSURANCE COMPANIES-LIFE	Friends Provident & Century Life Office., 70 Pitt St.	45167	1975	Premise Match	18m	South East
	SOLICITORS.	Gammell, J. N. & Co., 70 Pitt St.	78313	1975	Premise Match	18m	South East
	STOCK &/OR SHARE BROKERS.	Grant, Reed & Co., 70 Pitt St.	81050	1975	Premise Match	18m	South East
STOCK &/OR SHARE BROKERS.	Mercantile Options Pty. Ltd., 70 Pitt St.	81064	1975	Premise Match	18m	South East	

Map Id	Business Activity	Premise	Ref No.	Year	Location Confidence	Distance to Property Boundary or Road Intersection	Direction
10	IMPORTERS.	Mexican Foods Pty. Ltd., 70 Pitt St.	43822	1975	Premise Match	18m	South East
	SOLICITORS.	Morck, W. T., 70 Pitt St.	78563	1975	Premise Match	18m	South East
	SOLICITORS.	O'Connor, J. C., 70 Pitt St.	78606	1975	Premise Match	18m	South East
	SOLICITORS.	Palmer, J. G., 70 Pitt St.	78612	1975	Premise Match	18m	South East
	MEAT EXPORTERS.	Pastoral Industries Australasia., 70 Pitt St.	49508	1975	Premise Match	18m	South East
	INSURANCE ASSESSORS &/OR ADJUSTERS.	Richards Hogg International., 70 Pitt St.,	44800	1975	Premise Match	18m	South East
	EXPORTERS.	Salgo, T. G. & Co. Pty. Ltd., 70 Pitt St.,	31149	1975	Premise Match	18m	South East
	MERCHANT BANKERS.	Security Pacific National Bank, 70 Pitt St.,	52481	1975	Premise Match	18m	South East
	WOOL BUYERS &/OR MERCHANTS.	Smith, Robert (Wool) Pty. Ltd., 70 Pitt St.	87826	1975	Premise Match	18m	South East
	INVESTMENT COMPANIES.	Supervised Securities Ltd., 70 Pitt St.	45466	1975	Premise Match	18m	South East
	AIR SERVICE BOOKING AGENTS.	Swissair Pty. Ltd., 70 Pitt St.,	1872	1975	Premise Match	18m	South East
	AIR SERVICE OPERATORS.	Swissair Pty. Ltd., 70 Pitt St.,	1915	1975	Premise Match	18m	South East
	INSURANCE BROKERS.	Thompson Graham Jewell Pty. Ltd., 70 Pitt St.	44928	1975	Premise Match	18m	South East
	INVESTMENT COMPANIES.	Tricontinental Corp. Ltd., 70 Pitt St.	45474	1975	Premise Match	18m	South East
	MERCHANT BANKERS.	Tricontinental Corp. Ltd., 70 Pitt St.	52483	1975	Premise Match	18m	South East
	LOSS ASSESSORS.	Westwood Tuton & Associates Pty. Ltd., 70 Pitt St.,	47941	1975	Premise Match	18m	South East
	TRAVEL AGENCIES &/OR BOOKING OFFICES.	World Travel Service (N.S.W.) Pty. Ltd., 70 Pitt St.	85163	1975	Premise Match	18m	South East
	CLUBS & SPORTING BODIES (C487)	Associated Schools Club Ltd., 70 Pitt St.	283957	1970	Premise Match	18m	South East
	GRAVEL, SAND/SOIL SUPPLIES (G570)	Blue Metal & Gravel Pty. Ltd., 70 Pitt St.	311888	1970	Premise Match	18m	South East
	BLUE METAL SUPPLIES (B440)	Blue Metal & Gravel Pty. Ltd., 70 Pitt St.,	267358	1970	Premise Match	18m	South East
	BLUE METAL SUPPLIES (B440)	Blue Metal Industries., 70 Pitt St.,	267359	1970	Premise Match	18m	South East
	BLUE METAL SUPPLIES (B440)	Blue Metal Quarries Pty. Ltd., 70 Pitt St.,	267360	1970	Premise Match	18m	South East
	ASSOCIATIONS - EMPLOYERS', INDUSTRIAL & PROFESSIONAL	Blue Metal Quarry Masters' Association (N.S.W.) (The), 70 Pitt St.	263333	1970	Premise Match	18m	South East
	INSULATING MATERIAL MFRS. (I470)	Bradford Insulation (N.S.W.) Pty. Ltd., 70 Pitt St.	319807	1970	Premise Match	18m	South East
	INSULATING MATERIAL SUPPLIERS(I480)	Bradford Insulation (N.S.W.) Pty. Ltd., 70 Pitt St.	319850	1970	Premise Match	18m	South East
	INSURANCE COMPANIES-GENERAL(I530)	Century Insurance Co. Ltd., 70 Pitt St.	320189	1970	Premise Match	18m	South East
	BUILDINGS-CITY OF SYDNEY (B828)	Century Insurance House., 70 Pitt St.	271999	1970	Premise Match	18m	South East
	EXPORTERS (E835)	Century Traders., 70 Pitt St.	301528	1970	Premise Match	18m	South East
	IMPORTERS (I200)	Century Traders., 70 Pitt St.	318159	1970	Premise Match	18m	South East
	STOCK/SHARE BROKERS (S752)	Clinton & Co., 70 Pitt St.	365955	1970	Premise Match	18m	South East
	TRAVEL AGENCIES/BOOKING OFFICES(T645)	Conference & Travel Consultants Pty. Ltd., 70 Pitt St.	371027	1970	Premise Match	18m	South East
	MAGAZINE SUBSCRIPTION AGENTS(M057)	Consolidated Readers Service Pty. Ltd., 70 Pitt St.	324383	1970	Premise Match	18m	South East
	STOCK/SHARE BROKERS (S752)	Constable & Co., 70 Pitt St.	365956	1970	Premise Match	18m	South East

Map Id	Business Activity	Premise	Ref No.	Year	Location Confidence	Distance to Property Boundary or Road Intersection	Direction
10	STOCK & SHARE BROKERS (S753)	Darcon Nominees Pty. Ltd., 70 Pitt St.	365839	1970	Premise Match	18m	South East
	SOLICITORS (S413)	Dowling, Taylor, Pratt & Nicol, 70 Pitt St.	362441	1970	Premise Match	18m	South East
	IMPORTERS (I200)	Elfar Associates Pty. Ltd., 70 Pitt St.	318267	1970	Premise Match	18m	South East
	MANUFACTURERS' AGENTS (M112)	Elfar Associates Pty. Ltd., 70 Pitt St.	324847	1970	Premise Match	18m	South East
	SPORTS GOODS MFRS. (S440)	Emu & Prospect Gravel & Road Metal Co. Ltd, 70 Pitt St.	363312	1970	Premise Match	18m	South East
	BUILDINGS-CITY OF SYDNEY (B828)	Friends Provident & Century Building., 70 Pitt St.	272111	1970	Premise Match	18m	South East
	INSURANCE COMPANIES-GENERAL(I530)	Friends Provident & Century Life Office., 70 Pitt St.	320225	1970	Premise Match	18m	South East
	ROAD-MAKING CONTRACTORS (R360)	Gray Civic Constructions Pty. Ltd., 70 Pitt St.	357712	1970	Premise Match	18m	South East
	MAGAZINE SUBSCRIPTION AGENTS(M057)	Hi-Fidelity Circulation Aust. Pty. Ltd., 70 Pitt St.	324387	1970	Premise Match	18m	South East
	SOLICITORS (S413)	Morck, W. T., 70 Pitt St.	362825	1970	Premise Match	18m	South East
	FINANCIERS/FINANCE AGENTS (F180)	Motor Credits (Hire Finance) Ltd., 70 Pitt St.	303003	1970	Premise Match	18m	South East
	QUARRY PROPRIETORS (Q010)	N.S.W. Assoc. Blue Metal Quarries Pty. Ltd., 70 Pitt St.	353894	1970	Premise Match	18m	South East
	BLUE METAL SUPPLIES (B440)	N.S.W. Associated Blue Metal Quarries Pty. Ltd., 70 Pitt St.,	267366	1970	Premise Match	18m	South East
	GRAVEL, SAND/SOIL SUPPLIES (G570)	Nepean Sand & Gravel Co. Pty. Ltd., 70 Pitt St.	311955	1970	Premise Match	18m	South East
	QUARRY PROPRIETORS (Q010)	Nepean Sand & Gravel Co. Pty. Ltd., 70 Pitt St.	353895	1970	Premise Match	18m	South East
	EXPORTERS (E835)	Ocean Salt Pty. Ltd., 70 Pitt St.	301782	1970	Premise Match	18m	South East
	SALT MANUFACTURERS &/OR IMPORTERS (S044)	Ocean Salt Pty. Ltd., 70 Pitt St.	358507	1970	Premise Match	18m	South East
	SALT MERCHANTS &/OR WHOLESALEERS (S047)	Ocean Salt Pty. Ltd., 70 Pitt St.	358512	1970	Premise Match	18m	South East
	FINANCIERS/FINANCE AGENTS (F180)	O'Connell Corporation Ltd., 70 Pitt St.	303015	1970	Premise Match	18m	South East
	INVESTMENT COMPANIES (I640)	O'Connell Corporation Ltd., 70 Pitt St.	320703	1970	Premise Match	18m	South East
	SOLICITORS (S413)	O'Conner, J. C., 70 Pitt St.	362873	1970	Premise Match	18m	South East
	SOLICITORS (S413)	Palmer, J. G., 70 Pitt St.	362888	1970	Premise Match	18m	South East
	QUARRY PROPRIETORS (Q010)	Prospect Gravel & Road Metal Co. Ltd., 70 Pitt St.	353888	1970	Premise Match	18m	South East
	QUARRY PROPRIETORS (Q010)	Quarries Pty. Ltd., 70 Pitt St.	353897	1970	Premise Match	18m	South East
	EXPORTERS (E835)	Salgo, T.G. & Co. Pty. Ltd., 70 Pitt St.	301833	1970	Premise Match	18m	South East
	MARINE RADIO EQUIP. MFRS. (M140)	Shrapnel, P. & Co. Pty. Ltd., Century Hse., 70 Pitt St.	325604	1970	Premise Match	18m	South East
	MARKET RESEARCH SERVICES (M144)	Shrapnel, Philip & Co. Pty. Ltd., 70 Pitt St.	325674	1970	Premise Match	18m	South East
	SOLICITORS (S413)	Smith, C. F., 70 Pitt St.	363036	1970	Premise Match	18m	South East
	ASSOCIATIONS & SOCIETIES (A612)	Spanish Chamber of Commerce., 70 Pitt St.,	263172	1970	Premise Match	18m	South East
	STOCK & SHARE BROKERS (S753)	Stock Options of Aust. Pty. Ltd., 70 Pitt St.	365853	1970	Premise Match	18m	South East
	AIR SERVICES OPERATORS (A265)	Swiss Air Transport Co Ltd, 70 Pitt St.	261008	1970	Premise Match	18m	South East
	AIR SERVICES BOOKING AGENTS (A260)	Swissair (Swiss Air Transport Co Ltd.), 70 Pitt St.	260968	1970	Premise Match	18m	South East
	QUARRY PROPRIETORS (Q010)	Sydney & Suburban Blue Metal Quarries Pty. Ltd., 70 Pitt St.	353898	1970	Premise Match	18m	South East

Map Id	Business Activity	Premise	Ref No.	Year	Location Confidence	Distance to Property Boundary or Road Intersection	Direction
10	INVESTMENT COMPANIES (I640)	Trans Pacific Consolidated., 70 Pitt St.	320730	1970	Premise Match	18m	South East
	STOCK & SHARE BROKERS (S753)	Trendex & Co. Pty. Ltd., 70 Pitt St.	365854	1970	Premise Match	18m	South East
	TRAVEL AGENCIES/BOOKING OFFICES(T645)	United States Travel Service, 70 Pitt St., Sydney, 2000	371184	1970	Premise Match	18m	South East
	MAGAZINE SUBSCRIPTION AGENTS(M057)	Westminster Literary Service Pty. Ltd., 70 Pitt St.	324396	1970	Premise Match	18m	South East
	BUSINESS AGENTS &/OR BROKERS(B852)	Wheelmar Real Estate Pty Ltd., 70 Pitt St	272971	1970	Premise Match	18m	South East
	AUCTIONEERS-REAL ESTATE (A625)	Wheelmar Real Estate Pty. Ltd., 70 Pitt St	263860	1970	Premise Match	18m	South East
	FAIR RENT/PROBATE VALUERS (F030)	Wheelmar Real Estate Pty. Ltd., 70 Pitt St.	302009	1970	Premise Match	18m	South East
	STOCK/STATION AGENTS (S754)	Wheelmar Real Estate Pty. Ltd., 70 Pitt St.	366139	1970	Premise Match	18m	South East
	TRAVEL AGENCIES/BOOKING OFFICES(T645)	World Travel Service (N.S.W.) Pty. Ltd., 70 Pitt St.	371198	1970	Premise Match	18m	South East
	Insurance Companies - General	Century Insurance Co. Ltd., 70 Pitt St.	104836	1965	Premise Match	18m	South East
	Buildings	Century insurance House, 70 Pitt St. Sydney	56751	1965	Premise Match	18m	South East
	Auctioneers - General	Chambers Wheelmar Pty. Ltd., 70 Pitt St.	48350	1965	Premise Match	18m	South East
	Auctioneers - Real Estate	Chambers Wheelmar Pty. Ltd., 70 Pitt St.	48489	1965	Premise Match	18m	South East
	Business Agents &/or Brokers	Chambers Wheelmar Pty. Ltd., 70 Pitt St.	57429	1965	Premise Match	18m	South East
	STOCK/STATION AGENTS	Chambers, Wheelmar Pty. Ltd., 4th Floor, 70 Pitt St.	148801	1965	Premise Match	18m	South East
	Real Estate Agents/Valuers	Chambers, Wheelmar Pty. Ltd., 4th Flr., 70 Pitt St., Sydney	138722	1965	Premise Match	18m	South East
	Blue Metal Supplies	Emu & Prospect Gravel & Road Metal Co. Ltd., Century Hse., 6th Flr, 70 Pitt St.	51926	1965	Premise Match	18m	South East
	Gravel, Sands/Soil Supplies	Emu & Prospect Gravel & Road Metal Co. Ltd., Century Hse., Pitt St.	95983	1965	Premise Match	18m	South East
	Insurance Companies - General	Friends Provident & Century Life Office, 70 Pitt St.	104873	1965	Premise Match	18m	South East
	Insurance Companies - General	Fylgia Insurance Co. Ltd., 70 Pitt St.	104874	1965	Premise Match	18m	South East
	Salt Merchants &/or Importers	Ocean Salt Proprietary Ltd., 70 Pitt St.	141758	1965	Premise Match	18m	South East
	Marine Radio Equip. Mfrs.	Shrapnell, P. & Co. Pty. Ltd., Century Hse., 70 Pitt St.	110242	1965	Premise Match	18m	South East
	Advertising - Market Research	Shrapnell, Philip & Co. Pty. Ltd., Century Hse., 70 Pitt St.	45049	1965	Premise Match	18m	South East
	Air Services Operators	Swiss Air Transport Co. Ltd., 70 Pitt St.	45827	1965	Premise Match	18m	South East
	CLUBS & SPORTS BODIES	Albert Club (The), 70 Pitt St.	291275	1961	Premise Match	18m	South East
	SCHOOLS/COLLEGES-ART	Bissietta, Professor, Art School, 70 Pitt St.	248190	1961	Premise Match	18m	South East
	ADDING & CALCULATING SERVICES	Calculating & Figuring Service, 70 Pitt St.	266138	1961	Premise Match	18m	South East
	INSURANCE COMPANIES—GENERAL	Century Insurance Co. Ltd., 70 Pitt St.	328231	1961	Premise Match	18m	South East
	BUILDINGS-CITY OF SYDNEY	Century Insurance House, 70 Pitt St.	278828	1961	Premise Match	18m	South East
	ACCOUNT BOOK MFRS.	Duckworth Publishing (Recordex) Pty. Ltd., 70 Pitt St.	264559	1961	Premise Match	18m	South East
	INSURANCE COMPANIES—GENERAL	Fylgia Insurance Co. Ltd., 70 Pitt St.	328272	1961	Premise Match	18m	South East
	INSURANCE COMPANIES—GENERAL	Hibernian Fire & General Insurance Co. Ltd., 70 Pitt St.	328284	1961	Premise Match	18m	South East
	COTTON WASTE MERCHANTS	Levin, Joseph & Co. (Aust.) Pty. Ltd., 70 Pitt St.	293458	1961	Premise Match	18m	South East

Map Id	Business Activity	Premise	Ref No.	Year	Location Confidence	Distance to Property Boundary or Road Intersection	Direction
10	WOOL WASTE MERCHANTS	Levin, Joseph & Co. (Aust.) Pty. Ltd., 70 Pitt St.	264077	1961	Premise Match	18m	South East
	WOOL BUYERS &/OR MERCHANTS	Levin, Joseph & Co. (Australia) Pty. Limited, 70 Pitt St.	263916	1961	Premise Match	18m	South East
	BEAUTY SALONS & LADIES' HAIRDRESSERS	McGee, Andrew, 70 Pitt St.	272613	1961	Premise Match	18m	South East
	MERCERS—MEN'S & BOYS' OUTFITTERS	Turner, A. Pty. Ltd., 70 Pitt St.	337161	1961	Premise Match	18m	South East
	TAILORS-LADIES'/GENT.'S	Turner, Albert Pty. Ltd., 70 Pitt St.	255152	1961	Premise Match	18m	South East
	MILK BARS & CONFECTIONERS	"Baltimore" (The), 70 Pitt St.	76216	1950	Premise Match	18m	South East
	CAFES, TEA ROOMS, COFFEE LOUNGES, Etc.	Baltimore Restaurants, 70 Pitt St.	15211	1950	Premise Match	18m	South East
	ACCOUNT BOOK MANUFACTURERS	Duckworth Publishing Enterprises, 70 Pitt St.	80	1950	Premise Match	18m	South East
	ACCOUNT BOOK MANUFACTURERS	Duckworth Publishing Enterprises, 70 Pitt St.	79	1950	Premise Match	18m	South East
	PUBLISHERS	Duckworth Publishing Enterprises, 70 Pitt St.	96126	1950	Premise Match	18m	South East
	ACCOUNT BOOK MANUFACTURERS	Duckworth Publishing Enterprises., 70 Pitt St.	114832	1950	Premise Match	18m	South East
	SCHOOLS & COLLEGES-ART	Ellis, Miss Frances D. (A.D.R. Art School), 70 Pitt St.	100821	1950	Premise Match	18m	South East
	TOBACCONISTS-RETAIL	McGee, A., 70 Pitt St.	108775	1950	Premise Match	18m	South East
	BEAUTY SALONS &/OR LADIES' HAIRDRESSERS	McGee, Andrew, 70 Pitt St.	7538	1950	Premise Match	18m	South East
	CLUBS & SPORTS BODIES	Metropolitan Bridge Club, 70 Pitt St.	25376	1950	Premise Match	18m	South East
	BUILDINGS-CITY OF SYDNEY	Raine Chambers, 70 Pitt St.	12470	1950	Premise Match	18m	South East
11	Diamond Importers &/or Merchants	Landau, J. S. (Diamonds) Pty. Ltd., 16/68 Pitt St., Sydney 2000	41364	1991	Premise Match	18m	East
	MANAGEMENT CONSULTANTS.	Abcon Services Pty. Ltd., 68 Pitt St.	52221	1986	Premise Match	18m	East
	MANAGEMENT CONSULTANTS.	Associated Business Consultants Pty. Ltd., 68 Pitt St.	52226	1986	Premise Match	18m	East
	BUILDING SOCIETIES.	Building Societies Resources Ltd., 68 Pitt St	8907	1986	Premise Match	18m	East
	ACCOUNTANTS & AUDITORS.	Davis, Thomas & Co., 68 Pitt St	366	1986	Premise Match	18m	East
	JEWELLERS &/OR WATCHMAKERS-RETAIL.	Fairfax & Roberts, 27 Hunter St.	49698	1986	Premise Match	18m	East
	GEM CUTTERS &/OR MERCHANTS.	Gem Exports Pty. Ltd., 68 Pitt St.	38669	1986	Premise Match	18m	East
	ACCOUNTANTS & AUDITORS.	Hardy, N., 68 Pitt St	541	1986	Premise Match	18m	East
	ACCOUNTANTS & AUDITORS.	Horwath & Horwath, 68 Pitt St	588	1986	Premise Match	18m	East
	GOLD BUYERS.	Landau, J. S. (Diamonds) Pty Ltd., 68 Pitt St.	39988	1986	Premise Match	18m	East
	DIAMOND IMPORTERS &/OR MERCHANTS.	Landau, J. S. (Diamonds) Pty. Ltd., 68 Pitt St.	23905	1986	Premise Match	18m	East
	JEWELLERY-MFRS. &/OR IMPS. &/OR W/SALERS.	Landau, J. S. (Diamonds) Pty. Ltd., 68 Pitt St.	49462	1986	Premise Match	18m	East
	REAL ESTATE AGENTS.	Stephen & Co. Pty. Ltd., 68 Pitt St.	80208	1986	Premise Match	18m	East
	ACCOUNTANTS & AUDITORS.	Thomas Davis & Co., 68 Pitt St	1054	1986	Premise Match	18m	East
	MANAGEMENT CONSULTANTS.(M0560)	Abcon Services Pty., 68 Pitt St.	45932	1982	Premise Match	18m	East
	MANAGEMENT CONSULTANTS.(M0560)	Associated Business Consultants Pty. Ltd., 68 Pitt St.	45939	1982	Premise Match	18m	East
	ISLAND MERCHANTS &/ORTRADERS. (I6050)	Carpenter W. R. & Co. Ltd, 68 Pitt St.	43164	1982	Premise Match	18m	East
	COCONUT OIL &/OR MEAL MFRS.(C5970)	Carpenter W. R. & Co. Ltd., 68 Pitt St.	17381	1982	Premise Match	18m	East

Map Id	Business Activity	Premise	Ref No.	Year	Location Confidence	Distance to Property Boundary or Road Intersection	Direction
11	MERCANTILE AGENTS, (M2080)	Carpenter W. R. & Co. Ltd., 68 Pitt St.	51026	1982	Premise Match	18m	East
	WINE &/OR SPIRIT MERCHANTS -. RETAIL. (W5960)	Carpenter W. R. & Co. Ltd., 68 Pitt St.	84621	1982	Premise Match	18m	East
	FINANCIERS &/OR FINANCEAGENTS. (F1950)	Carpenter W. R. & Co. Ltd., 68 Pitt St.,	30641	1982	Premise Match	18m	East
	ACCOUNTANTS & AUDITORS. (A0360)	Davis, Thomas & Co, 68 Pitt St.	332	1982	Premise Match	18m	East
	FINANCIERS &/OR FINANCEAGENTS. (F1950)	Esanda Ltd., 68 Pitt St.,	30662	1982	Premise Match	18m	East
	JEWELLERS &/OR WATCHMAKERS RETAIL. (J0550)	Fairfax & Roberts, 27 Hunter St.	43544	1982	Premise Match	18m	East
	GEM MERCHANTS. (G2700)	Gem Exports Pty. Ltd., 68 Pitt St.	35977	1982	Premise Match	18m	East
	ACCOUNTANTS & AUDITORS. (A0360)	Hardy, N., 68 Pitt St.	467	1982	Premise Match	18m	East
	ACCOUNTANTS & AUDITORS. (A0360)	Hungerford Hill & Co., 68 Pitt St.	518	1982	Premise Match	18m	East
	MINING COMPANIES	Interuranium Australia Pty., 68 Pitt St.	52660	1982	Premise Match	18m	East
	GOLD BUYERS. (G5300)	Landau, J. S (Diamonds) Pty. Ltd., 68 Pitt St.	36955	1982	Premise Match	18m	East
	DIAMOND IMPORTERS &/OR MERCHANTS. (D2450)	Landau, J. S. (Diamonds) Pty. Ltd., 68 Pitt St.	21320	1982	Premise Match	18m	East
	JEWELLERS - MFRG. &/OR W/SALERS &/OR IMPS. (J0400)	Landau, J. S. (Diamonds) Pty. Ltd., 68 Pitt St.	43334	1982	Premise Match	18m	East
	IMPORTERS. (I0750)	M. A.N. Imports Pty. Ltd., 68 Pitt St.	41668	1982	Premise Match	18m	East
	MOTOR ACCESSORIES DEALERS.(M4690)	M.A.N. Imports Pty. Ltd., 68 Pitt St.	53864	1982	Premise Match	18m	East
	EMPLOYMENT AGENCIES. (E5340)	Premier Staff Selection, 68 Pitt St.	26548	1982	Premise Match	18m	East
	MINING COMPANIES	Saarberg Coal Aust. Pty. Ltd., 68 Pitt St.	52688	1982	Premise Match	18m	East
	ACCOUNTANTS & AUDITORS. (A0360)	Smith, B. O. & Son, 68 Pitt St.	884	1982	Premise Match	18m	East
	REAL ESTATE AGENTS. (R2555)	Stephen & Co. Pty. Ltd., 68 Pitt St.	69747	1982	Premise Match	18m	East
	WINE &/OR SPIRIT MERCHANTS- WHOLESALE.	Carpenter, W. R & Co. Ltd., 68 Pitt St.	74895	1978	Premise Match	18m	East
	COCONUT, OIL &/OR MEAL MFRS.	Carpenter, W. R. & Co. Ltd. 68 Pitt Street, Sydney	15700	1978	Premise Match	18m	East
	ACCOUNTANTS & AUDITORS.	Fortescue, H. G. & Co., 68 Pitt St.,	343	1978	Premise Match	18m	East
	ACCOUNTANTS & AUDITORS.	Hardy, N., 68 Pitt St.,	402	1978	Premise Match	18m	East
	DIAMOND IMPORTERS &/OR MERCHANTS.	Landau, J. S. (Diamonds) Pty. Ltd., 68 Pitt St.,	18794	1978	Premise Match	18m	East
	GOLD BUYERS.	Landau, J. S. (Diamonds) Pty. Ltd., 68 Pitt St.,	33282	1978	Premise Match	18m	East
	JEWELLERS MFRG. &/OR W/SALERS &/OR IMPS.	Landau, J. S. (Diamonds) Pty. Ltd., 68 Pitt St.,	38666	1978	Premise Match	18m	East
	CELLULOSE BAG &/OR WRAPPER MFRS. &/OR SUPPLIERS.	Penfold, W. C. & Co. Pty. Ltd., 68 Pitt St.	12243	1978	Premise Match	18m	East
	REAL ESTATE AGENTS &/OR VALUERS.	Stephen & Co. Pty. Ltd, 68 Pitt St.	62272	1978	Premise Match	18m	East
	WINE &/OR SPIRIT MERCHANTS.	W. R. Carpenter & Company Ltd., 68 Pitt Street., Sydney. 2000	74617	1978	Premise Match	18m	East
	FINANCIERS &/OR FINANCE AGENTS.	Austral Pacific Finance Co. Pty. Ltd., 68 Pitt St.	31907	1975	Premise Match	18m	East
	FINANCIERS &/OR FINANCE AGENTS.	Australian International Finance Corp., 68 Pitt St.,	31910	1975	Premise Match	18m	East
	ISLAND MERCHANTS &/OR TRADERS.	Carpenter W. R & Co Ltd., 68 Pitt St	45532	1975	Premise Match	18m	East

Map Id	Business Activity	Premise	Ref No.	Year	Location Confidence	Distance to Property Boundary or Road Intersection	Direction
11	INSURANCE ASSESSORS &/OR ADJUSTERS.	Carpenter W. R. & Co. Ltd., 68 Pitt St.,	44795	1975	Premise Match	18m	East
	EXPORTERS.	Carpenter, W. R. & Co Ltd., 68 Pitt St,	30976	1975	Premise Match	18m	East
	BUYING AGENTS &/OR CONFIRMING HOUSES.	Carpenter, W. R. & Co. Ltd. 68 Pitt St.	11613	1975	Premise Match	18m	East
	FINANCIERS &/OR FINANCE AGENTS.	Carpenter, W. R. & Co. Ltd., 68 Pitt St.,	31939	1975	Premise Match	18m	East
	SHIPPING &/OR FORWARDING AGENTS.	Carpenter, W. R. & Co. Ltd., 68 Pitt St.,	77125	1975	Premise Match	18m	East
	SHIPPING COMPANIES &/OR OWNERS.	Carpenter, W. R. & Co. Ltd., 68 Pitt St.,	77250	1975	Premise Match	18m	East
	COCONUT OIL &/OR MEAL MFRS.	Carpenter, W. R. & Co. Ltd., 68 Pitt St., Sydney. 2000	18181	1975	Premise Match	18m	East
	ISLAND MERCHANTS &/OR TRADERS.	Carpenter, W. R. & Company Limited., 68 Pitt St., Sydney. 2000	45519	1975	Premise Match	18m	East
	COCONUT OIL &/OR MEAL MFRS.	Carpenter, W.R. & CO. Ltd., 68 Pitt St,	18184	1975	Premise Match	18m	East
	COCONUT OIL &/OR MEAL MFRS.	Carpenter, W.R. & Co. Ltd., 68 Pitt St,	18183	1975	Premise Match	18m	East
	ACCOUNTANTS & AUDITORS.	Fortescue, H. G. & Co., 68 Pitt St.,	272	1975	Premise Match	18m	East
	ACCOUNTANTS & AUDITORS.	Goward, R. S., 68 Pitt St.,	302	1975	Premise Match	18m	East
	ACCOUNTANTS & AUDITORS.	Hardy, N., 68 Pitt St.,	321	1975	Premise Match	18m	East
	SOLICITORS.	Harvey. Glanville & Axtens, 68 Pitt St.	78368	1975	Premise Match	18m	East
	ACCOUNTANTS & AUDITORS.	Humphrey, O., 68 Pitt St.,	350	1975	Premise Match	18m	East
	ACCOUNTANTS & AUDITORS.	Irish, Young & Outhwaite, 68 Pitt St.,	353	1975	Premise Match	18m	East
	STOCK &/OR SHARE BROKERS.	Johnson & Wedell., 68 Pitt St.	81055	1975	Premise Match	18m	East
	STOCK &/OR SHARE BROKERS.	Johnson & Wedell., 68 Pitt St.	81056	1975	Premise Match	18m	East
	ARCHITECTS.	Joseland & Gilling, 68 Pitt St.,	2771	1975	Premise Match	18m	East
	GOLD BUYERS.	Landau, J. S. (Diamonds) Pty. Ltd., 68 Pitt St.	38690	1975	Premise Match	18m	East
	DIAMOND IMPORTERS &/OR MERCHANTS.	Landau, J. S. (Diamonds) Pty. Ltd., 68 Pitt St.,	21687	1975	Premise Match	18m	East
	JEWELLERS MFRG. &/OR W/SALERS &/OR IMPS.	Landau, J. S. (Diamonds) Pty. Ltd., 68 Pitt St.,	45727	1975	Premise Match	18m	East
	SOLICITORS.	Mansell & Norton, 68 Pitt St.	78487	1975	Premise Match	18m	East
	ACCOUNTANTS & AUDITORS.	McClelland, Moores & Co., 68 Pitt St.,	431	1975	Premise Match	18m	East
	SOLICITORS.	Minter. Simpson & Co., 68 Pitt St.	78558	1975	Premise Match	18m	East
	OFFICE FILING SYSTEMS MFRS. &/OR DIST.	Penfold, W C. & Co. Pty. Ltd., 68 Pitt St.,	64459	1975	Premise Match	18m	East
	OFFICE EQUIPMENT MFRS. &/OR DIST.	Penfold. W. C. & Co. Pty. Ltd., 68 Pitt St.,	64410	1975	Premise Match	18m	East
	SOLICITORS.	Percy, G. Law & Milne, 68 Pitt St.	78631	1975	Premise Match	18m	East
	ACCOUNTANTS & AUDITORS.	Roche, L., 68 Pitt St.,	526	1975	Premise Match	18m	East
	SOLICITORS.	Sly & Russell, 68 Pitt St.	78726	1975	Premise Match	18m	East
	REAL ESTATE AGENTS &/OR VALUERS.	Stephen & Co. Pty. Ltd., 68 Pitt St.,	72995	1975	Premise Match	18m	East
	STOCK &/OR SHARE BROKERS.	Wedell, K., 68 Pitt St.	81085	1975	Premise Match	18m	East
	BUILDINGS-CITY OF SYDNEY (B828)	A.N.B chambers., 68½ Pitt St.	271865	1970	Premise Match	18m	East
	BUILDINGS-CITY OF SYDNEY (B828)	A.N.Z Bank Chambers., 29 Hunter St.	271873	1970	Premise Match	18m	East

Map Id	Business Activity	Premise	Ref No.	Year	Location Confidence	Distance to Property Boundary or Road Intersection	Direction
11	BUILDINGS-CITY OF SYDNEY	A.N.Z., 31 Hunter St.	656797	1970	Premise Match	18m	East
	BUILDINGS-CITY OF SYDNEY (B828)	A.N.Z., 68 ½ Pitt St	271866	1970	Premise Match	18m	East
	AIR SERVICES OPERATORS (A265)	Air New Zealand Limited, Qantas House, Hunter St.	260981	1970	Premise Match	18m	East
	SHIP BROKERS (S246)	American Trading & Shipping Co. Pty. Ltd., 68 Pitt St.,	360836	1970	Premise Match	18m	East
	COTTON PROCESSORS (C703)	Auscott Pty. Ltd., 68 Pitt St., 2000	286082	1970	Premise Match	18m	East
	IMPORTERS (I200)	Carpenter, W. R. & Co. Ltd. (Merchandise Division), 68 Pitt St.	318151	1970	Premise Match	18m	East
	MERCHANTS-GENERAL (M240)	Carpenter, W. R. & Co. Ltd. (Merchandise Divn.), 68 Pitt St.	329304	1970	Premise Match	18m	East
	ISLAND MERCHANTS/TRADERS (I730)	Carpenter, W. R. & Co. Ltd., (Merchandise Division), 68 Pitt St 2000.	320835	1970	Premise Match	18m	East
	BROKERS-MERCANTILE (B760)	Carpenter, W.R. & Co. Ltd. (Merchandise Division), 68 Pitt St., 2000	269743	1970	Premise Match	18m	East
	COPRA MERCHANTS (C671)	Carpenter, WR & Co Ltd (Merchandise Division), 68Pitt St.	285835	1970	Premise Match	18m	East
	ACCOUNTANTS & AUDITORS (A040)	Chalmers, Impey & Co., 68 Pitt St.	258611	1970	Premise Match	18m	East
	ACCOUNTANTS & AUDITORS (A040)	Chambers, Impey & Co., 68 ½ Pitt St.	258613	1970	Premise Match	18m	East
	ACCOUNTANTS & AUDITORS (A040)	Davis, T & Co., 68 Pitt St.	258685	1970	Premise Match	18m	East
	GOVERNMENT DEPTS.- C'WEALTH (G490)	Dept, of Trade & Industry., 68 Pitt St.	311603	1970	Premise Match	18m	East
	ACCOUNTANTS & AUDITORS (A040)	Fairfax V.C., 68 Pitt St	258735	1970	Premise Match	18m	East
	ACCOUNTANTS & AUDITORS (A040)	Fortescue, H.G & Co., 68 ½ Pitt St.	258762	1970	Premise Match	18m	East
	GEM MERCHANTS (G170)	Gem Exports Pty. Ltd., 68 Pitt St.	310598	1970	Premise Match	18m	East
	ACCOUNTANTS & AUDITORS (A040)	Goward, R.S., 68 ½ Pitt St.	258807	1970	Premise Match	18m	East
	ACCOUNTANTS & AUDITORS (A040)	Hardy, N., 68 Pitt St.	258840	1970	Premise Match	18m	East
	SOLICITORS (S413)	Harvey, I. & Co., 68 Pitt St.	362568	1970	Premise Match	18m	East
	ACCOUNTANTS & AUDITORS (A040)	Hawley, A.S., 68 Pitt St.	258851	1970	Premise Match	18m	East
	PUBLIC RELATIONS CONSULTANTS(P882)	Howard, Edward & Co., 68 Pitt St.,	353299	1970	Premise Match	18m	East
	ACCOUNTANTS & AUDITORS (A040)	Irish, R.A & Michelmore, 68 Pitt St.	258913	1970	Premise Match	18m	East
	STOCK/SHARE BROKERS (S752)	Johnson & Wedell, 68 Pitt St., 2000	365974	1970	Premise Match	18m	East
	ARCHITECTS (A440)	Joseland & Gilling, 68 Pitt St.	262018	1970	Premise Match	18m	East
	ACCOUNTANTS & AUDITORS (A040)	Kent, Brierley & Barraclough, 68 Pitt St.	258947	1970	Premise Match	18m	East
	ACCOUNTANTS & AUDITORS (A040)	Kent, Brierley & Fisher, 68 ½ Pitt St.	258948	1970	Premise Match	18m	East
	DIAMOND IMPORTERS & MERCHANTS (D190)	Landau, J. S. (Diamonds) Pty. Ltd., 68 Pitt St.	289311	1970	Premise Match	18m	East
	GOLD BUYERS (G400)	Landau, J. S. (Diamonds) Pty. Ltd., 68 Pitt St.	311468	1970	Premise Match	18m	East
	JEWELLERS-MANUFACTURING-W'SALERS &/OR IMPORTS. (J050)	Landau, J. S. (Diamonds) Pty. Ltd., 68 Pitt St.	321615	1970	Premise Match	18m	East
	SOLICITORS (S413)	Law, P. C. & Milne, 68 Pitt St.	362682	1970	Premise Match	18m	East
	TIMBER EXPORTERS (T377)	MacMillan Bloedel Pty. Ltd., 68 Pitt St., 2000	368803	1970	Premise Match	18m	East

Map Id	Business Activity	Premise	Ref No.	Year	Location Confidence	Distance to Property Boundary or Road Intersection	Direction
11	MANAGEMENT CONSULTANTS(M077)	Management Selection (Aust.) Pty. Ltd., 68 Pitt St.	324460	1970	Premise Match	18m	East
	SOLICITORS (S413)	Mansell & Norton, 68 Pitt St.	362728	1970	Premise Match	18m	East
	STOCK/SHARE BROKERS (S752)	Marr, W.A., 68 Pitt St.	365980	1970	Premise Match	18m	East
	INSURANCE BROKERS (I520)	Marsh & McLennan Pty. Ltd., 68 Pitt St.	320061	1970	Premise Match	18m	East
	SOLICITORS (S413)	Minter, Simpson & Co., 68 Pitt St.	362813	1970	Premise Match	18m	East
	COTTON PROCESSORS (C703)	Namoi Cotton Co-operative Ltd., 68 Pitt St., 2000	286083	1970	Premise Match	18m	East
	ACCOUNTANTS & AUDITORS (A040)	Nixon, E.V. & Partners, 68 Pitt St.	259121	1970	Premise Match	18m	East
	ACCOUNTANTS & AUDITORS (A040)	Paton, O.H., 68 ½ Pitt St.	259161	1970	Premise Match	18m	East
	SOLICITORS (S413)	Percy, G. Law & Milne, 68½ Pitt St.	362906	1970	Premise Match	18m	East
	ACCOUNTANTS & AUDITORS (A040)	Perkins, D.H.& Co., 68 Pitt St.	259174	1970	Premise Match	18m	East
	AUCTIONEERS-REAL ESTATE (A625)	Richard Ellis, Morris Sallman & Partner., 68 Pitt St.	263828	1970	Premise Match	18m	East
	STOCK/SHARE BROKERS (S752)	Rudd, Bain, McDonald & Co., 68 Pitt St.	365998	1970	Premise Match	18m	East
	SOLICITORS (S413)	Sly & Russell, 68 Pitt St.	363066	1970	Premise Match	18m	East
	ACCOUNTANTS & AUDITORS (A040)	Smith, B. O. & Son, 68 Pitt St.	259295	1970	Premise Match	18m	East
	REAL ESTATE AGENTS/VALUERS(R205)	Stephen & Co. Pty. Ltd., 68 Pitt St., 2000	356062	1970	Premise Match	18m	East
	ACCOUNTANTS & AUDITORS (A040)	Thomas, Davis & Co., 68 ½ Pitt St.	259349	1970	Premise Match	18m	East
	GOVERNMENT DEPTS.- C'WEALTH (G490)	Trade & Industry, Dept. of., 68 Pitt St.	311668	1970	Premise Match	18m	East
	INVESTMENT COMPANIES (I640)	Tulago Co. Pty. Ltd. (The), 68 Pitt St., Sydney, 2000.	320733	1970	Premise Match	18m	East
	MINING COMPANIES	U. C. Services (Aust.) Pty. Ltd., 68 Pitt St. 2000.	331733	1970	Premise Match	18m	East
	Buildings	A.N.Z., 68½ Pitt St. & 31 Hunter St. Sydney	56625	1965	Premise Match	18m	East
	Woollens/ Worsted Piecegoods - Wholesale	Wright, E. & Son, 68½ Pitt St.	158374	1965	Premise Match	18m	East
	TEXTILE MERCHANTS	Wright, E., 68½ Pitt St.,	151211	1965	Premise Match	18m	East
	BUILDINGS-CITY OF SYDNEY	A.N.Z., 681 Pitt St. & 31 Hunter St.	278715	1961	Premise Match	18m	East
	ASSOCIATIONS & SOCIETIES	Accountants & Auditors, The Society of Incorporated (N.S.W.Division), C/- Sheedy, E. P. M., 31 Hunter St.	268982	1961	Premise Match	18m	East
	ACCOUNTANTS & AUDITORS	Bowie, Wilson, Miles & Co., 3rd Floor, 68½ Pitt St.	264702	1961	Premise Match	18m	East
	ASSOCIATIONS-EMPLOYERS-INDUST. & PROFESSIONAL	Canvas Industry Advisory Association Pty. Ltd. (The), C/- Sheedy, E. P. M., 31 Hunter St.	269761	1961	Premise Match	18m	East
	ARCHITECTS	Dowling, V. L. C., c/- Australia & N.Z. Bank, 68 Pitt St.	268196	1961	Premise Match	18m	East
	STOCK/SHARE BROKERS	Evans, S. B., 68½ Pitt St.	254132	1961	Premise Match	18m	East
	INSURANCE UNDERWRITERS	Farmers & Settlers' Co-operative Insurance Co. of Australia Ltd., 31 Hunter St.	328491	1961	Premise Match	18m	East
	INSURANCE BROKERS	Ferris, T. and Eger, 68½ Pitt St.	328115	1961	Premise Match	18m	East
	ENGINEERS-ELECTRICAL	Green, H. H. Electrical Engineers Pty. Ltd., 3rd Floor A.N.Z. Bank Chmbrs., 68½ Pitt St.	305475	1961	Premise Match	18m	East
	BATTERY DISTRIBUTORS	Green, H. H. Electrical Engineers Pty. Ltd., 3rd Flr A.N.Z. Bank Chamb., 68½ Pitt St.	271883	1961	Premise Match	18m	East

Map Id	Business Activity	Premise	Ref No.	Year	Location Confidence	Distance to Property Boundary or Road Intersection	Direction
11	ASSOCIATIONS-EMPLOYERS-INDUST. & PROFESSIONAL	Gummed Tape Manufacturers' Association of Australia., 68½ Pitt St.	269839	1961	Premise Match	18m	East
	SURVEYORS-QUANTITY	Hodgus, L. T., 68½ Pitt St.	254696	1961	Premise Match	18m	East
	ARCHITECTS	Hughes, N. R. & Sim, J. G., Room 1-11, 68 1/2 Pitt St.	268293	1961	Premise Match	18m	East
	ASSOCIATIONS-EMPLOYERS-INDUST. & PROFESSIONAL	Institute of Quantity Surveyors (Aust.) The, (N.S.W. Chapter)., 68½ Pitt St.	269851	1961	Premise Match	18m	East
	ASSOCIATIONS & SOCIETIES	Kuringai Old Peoples' Welfare Co. Ltd., C/- Sheedy, E. P. M., 31 Hunter St.	269312	1961	Premise Match	18m	East
	SOLICITORS	M inter, Simpson & Co., 31 Hunter St.	251516	1961	Premise Match	18m	East
	REAL ESTATE AGENTS/VALUERS	MacNamara, P. G., 68 1/2 Pitt St. City of Sydney	365446	1961	Premise Match	18m	East
	ACCOUNTANTS & AUDITORS	Marquand, Bowie, Wilson & Co., 68½ Pitt St.	265367	1961	Premise Match	18m	East
	SOLICITORS	Marshall, H. O., Lupton & Scott, 68½ Pitt St.	251545	1961	Premise Match	18m	East
	NOTARIES—PUBLIC	Minter, Simpson and Co., 31 Hunter St.	353907	1961	Premise Match	18m	East
	SURVEYORS-QUANTITY	Nethercote, A. W., 68 1/2 Pitt St.	254703	1961	Premise Match	18m	East
	INSURANCE AGENTS	Peach, Norman Pty. Ltd., 68½ Pitt St.	327961	1961	Premise Match	18m	East
	STOCK/SHARE BROKERS	Potter, Ian & Co., 31 Hunter St.	254174	1961	Premise Match	18m	East
	VALVES-STEAM, WATER-MFRS./DISTS.	Price, Martyn & Co., 68 Pitt St.	260814	1961	Premise Match	18m	East
	AIR COMPRESSOR MFRS. &/OR DISTS.	Price, Martyn & Co., 68½ Pitt St.	267191	1961	Premise Match	18m	East
	OIL ENGINE IMPORTERS/DISTRIBUTORS	Price, Martyn & Co., 68½ Pitt St.	354558	1961	Premise Match	18m	East
	STEAM TURBINE MFRS.	Price, Martyn & Co., 68½ Pitt St.	253305	1961	Premise Match	18m	East
	STEAM ENGINE IMPORT./DIST.	Price, Martyn & Co., 68 ½ Pitt St.	253243	1961	Premise Match	18m	East
	ENGINEERS-POWER PLANT	Price, Martyn and Co., 68 Pitt St.	307720	1961	Premise Match	18m	East
	DIESEL ENGINE DISTRIBUTORS	Price, Martyn and Co., 68½ Pitt St.	297003	1961	Premise Match	18m	East
	ENGINEERS-COMPRESSED AIR	Price, Martyn and Co., 68½ Pitt St.	304929	1961	Premise Match	18m	East
	ENGINEERS-DIESEL	Price, Martyn and Co., 68½ Pitt St.	305332	1961	Premise Match	18m	East
	ENGINEERS-GENERAL/MFRG./MECHANICAL	Price, Martyn and Co., 68½ Pitt St.	306940	1961	Premise Match	18m	East
	ACCOUNTANTS & AUDITORS	Saunders, Stanley J & Son, 31 Hunter St.	265668	1961	Premise Match	18m	East
	ACCOUNTANTS & AUDITORS	Sheedy, E. P. M, Saunders & Son., 31 Hunter St.	265692	1961	Premise Match	18m	East
	ASSOCIATIONS & SOCIETIES	Surveyors, The Institute of. Quantity (N.S.W.), C/- Bowie, Wilson, 68 ½ Pitt St.	269614	1961	Premise Match	18m	East
	FUND RAISING CONSULTANTS	Sydney Opera House Appeal Fund, 31 Hunter St.	316617	1961	Premise Match	18m	East
	ACCOUNTANTS & AUDITORS	Tansley, Witt & Co., 68½ Pitt St.	265802	1961	Premise Match	18m	East
	STOCK/SHARE BROKERS	Tilley William Hudson Evans & CO., 1st Flr. 68½ Pitt St.	254189	1961	Premise Match	18m	East
	STOCK/SHARE BROKERS	Tilley, Wm., Hudson, Evans & Co., 68½ Pitt St.	254190	1961	Premise Match	18m	East
	SOLICITORS	Vickery, Wilson & Parkhill, 31 Hunter St.	251871	1961	Premise Match	18m	East
	STOCK/SHARE BROKERS	William, Tilley, Hudson, Evans & Co., 1st Flr. 68½ Pitt St.	254198	1961	Premise Match	18m	East

Map Id	Business Activity	Premise	Ref No.	Year	Location Confidence	Distance to Property Boundary or Road Intersection	Direction
11	WOOLLENS/WORSTED PIECEGOODS-WHOLESALE	Wright, E. & Son, 68½ Pitt St.	264213	1961	Premise Match	18m	East
	TEXTILE MERCHANTS	Wright, E., 68½ Pitt St.	256670	1961	Premise Match	18m	East
	MINING COMPANIES	Wyong Minerals Ltd., 3rd Floor, 68½ Pitt St.	340254	1961	Premise Match	18m	East
	SURVEYORS-QUANTITY	Anderson-Wood, J., 68½ Pitt St.	106036	1950	Premise Match	18m	East
	COMPANY OFFICES	Annandale Properties Pty. Ltd., 68½ Pitt St.	25829	1950	Premise Match	18m	East
	ACCOUNTANTS & AUDITORS	Bowie, Wilson and D'Arcy, Irvine, 68½ Pitt St.	152	1950	Premise Match	18m	East
	MANUFACTURERS' AGENTS	Bowler Enterprises Pty, Ltd., 68½ Pitt St.	70859	1950	Premise Match	18m	East
	COMPANY OFFICES	Carrington Investments Pty. Ltd., 68½ Pitt St.	26170	1950	Premise Match	18m	East
	ASSOCIATIONS & SOCIETIES	Commonwealth Officers Ass'n, 68½ Pitt St.	3387	1950	Premise Match	18m	East
	TRADE UNIONS	Commonwealth Telephone Officers Association, 68½ Pitt St.	110006	1950	Premise Match	18m	East
	COMPANY OFFICES	Duroc Pty. Ltd., 68½ Pitt St.	26456	1950	Premise Match	18m	East
	ASSOCIATIONS & SOCIETIES	Fairbridge Farm School N.S.W., 68½ Pitt St.	3448	1950	Premise Match	18m	East
	INSURANCE & ASSURANCE COMPANIES	Farmers and Settlers Co-op Insurance Co. of Aust. Ltd., 31 Hunter St.	64628	1950	Premise Match	18m	East
	INSURANCE UNDERWRITERS	Farmers and Settlers' Co-operative Insurance Co. of Australia Ltd., 31 Hunter St.	65185	1950	Premise Match	18m	East
	INSURANCE BROKERS	Ferris, T. and Eger, 68½ Pitt St.	65103	1950	Premise Match	18m	East
	ASSOCIATIONS & SOCIETIES	Gummed Tape Mnfrs. Ass'n of Aust., 68½ Pitt St.	3513	1950	Premise Match	18m	East
	COMPANY OFFICES	Halls Provisions Pty. Ltd., 68½ Pitt St.	26723	1950	Premise Match	18m	East
	SURVEYORS-QUANTITY	Hodges, L. T., 68½ Pitt St.	106046	1950	Premise Match	18m	East
	BROKERS-MERCANTILE	Howards, E. J. and McGrath, F. A., 68 Pitt St.	11438	1950	Premise Match	18m	East
	INSURANCE BROKERS	Hunter, David B., 68 Pitt St.	65117	1950	Premise Match	18m	East
	COMPANY OFFICES	Jersey Properties Pty. Ltd., 68½ Pitt St.	26888	1950	Premise Match	18m	East
	ARTISTS-COMMERCIAL	Jordan, L. G., 68½ Pitt St.	2936	1950	Premise Match	18m	East
	ARTISTS-COMMERCIAL	Jordan, L. G., 68½ Pitt St.	2937	1950	Premise Match	18m	East
	ACCOUNTANTS & AUDITORS	King, F. G., 68½ Pitt St.	436	1950	Premise Match	18m	East
	INSURANCE BROKERS	Lawson, W. G., 68 Pitt St.	65126	1950	Premise Match	18m	East
	SOLICITORS	Love, J. M. W., 31 Hunter St.	103823	1950	Premise Match	18m	East
	REAL ESTATE AGENTS	Macnamara, P. G. and Co., 68½ Pitt St.	98519	1950	Premise Match	18m	East
	NOTARIES-PUBLIC	Minter, Simpson and Co., 31 Hunter St.	88910	1950	Premise Match	18m	East
	SOLICITORS	Minter, Simpson and Co., 31 Hunter St.	103919	1950	Premise Match	18m	East
	COMPANY OFFICES	Nathan and Wyeth Pty. Ltd., 68½ Pitt St.	27298	1950	Premise Match	18m	East
	WINE & SPIRIT MERCHANTS-WHOLESALE	Nathan and Wyeth Pty. Ltd., 68½ Pitt St.	113666	1950	Premise Match	18m	East
	INSURANCE AGENTS	Peach, Norman Pty. Ltd., 68½ Pitt St.	64959	1950	Premise Match	18m	East
	REAL ESTATE AGENTS	Peach, Norman Pty. Ltd., 68½ Pitt St.	98673	1950	Premise Match	18m	East
INSURANCE & ASSURANCE COMPANIES	Pearl Assurance Co. Ltd., 31 Hunter St.	64697	1950	Premise Match	18m	East	

Map Id	Business Activity	Premise	Ref No.	Year	Location Confidence	Distance to Property Boundary or Road Intersection	Direction
11	TEXTILE MERCHANTS	Phillips, C. and Co., 68½ Pitt St.	108076	1950	Premise Match	18m	East
	COMPANY OFFICES	Precious Castings Pty. Ltd., 68½ Pitt St.	27545	1950	Premise Match	18m	East
	ENGINEERS-GENERAL &/OR MANUFACTURING &/OR MECHANICAL	Price, Martyn and Co., 68 ½ Pitt St	41148	1950	Premise Match	18m	East
	DIESEL ENGINE DISTRIBUTORS	Price, Martyn and Co., 68½ Pitt St.	32846	1950	Premise Match	18m	East
	COMPANY OFFICES	Quality Gems Pty. Ltd., 68½ Pitt St.	27576	1950	Premise Match	18m	East
	INSURANCE & ASSURANCE COMPANIES	Standard Marine Insurance Co. Ltd., 31 Hunter St.	64724	1950	Premise Match	18m	East
	TRAVEL GOODS-WHOLESALEERS	Starita Distributors Pty. Ltd., 68½ Pitt St.	110600	1950	Premise Match	18m	East
	COMPANY OFFICES	Starite Distributors Pty. Ltd., 68½ Pitt St.	27819	1950	Premise Match	18m	East
	SURVEYORS-LAND	Steele, E. R. L., 31 Hunter St.	106011	1950	Premise Match	18m	East
	ACCOUNTANTS & AUDITORS	Sullivan, C. J., 68½ Pitt St.	709	1950	Premise Match	18m	East
	STOCK & SHAREBROKERS	Tilley, W. and Co., 68½ Pitt St.	105499	1950	Premise Match	18m	East
	DUPLICATING &/OR TYPING SPECIALISTS	Twyford, Miss K., 68½ Pitt St.	35971	1950	Premise Match	18m	East
	BUILDINGS-CITY OF SYDNEY	Union Bank Chambers, 31 Hunter St.	12583	1950	Premise Match	18m	East
	BUILDINGS-CITY OF SYDNEY	Union Bank Chambers, 68½ Pitt St.	12582	1950	Premise Match	18m	East
	BANKS	Union Bank of Australia Ltd (The), 68 Pitt St. (Cnr. Pitt and Hunter Sts.)	6020	1950	Premise Match	18m	East
	SURVEYORS-QUANTITY	Wood, J., Anderson and Sons, 68½ Pitt St.	106062	1950	Premise Match	18m	East
	MERCHANTS & IMPORTERS	Wright, E., 68½ Pitt St.	75761	1950	Premise Match	18m	East
	TEXTILE MERCHANTS	Wright, E., 68½ Pitt St.	108118	1950	Premise Match	18m	East
12	DEPARTMENTAL STORES.	Woolworths Ltd., 320 George St.	23768	1986	Premise Match	19m	South West
	DEPARTMENTAL STORES. (D1950)	Woolworths Ltd., 320 George St.	21199	1982	Premise Match	19m	South West
	DELICATESSENS (D080)	Silvester Delicatessen., 320 George St.	287940	1970	Premise Match	19m	South West
	DELICATESSENS	Silvester Delicatessen, 320 George St.	72713	1965	Premise Match	19m	South West
	MOTOR GARAGES & ENGINEERS	Briggs, A. R. S., 326 George St., SYDNEY	346731	1961	Premise Match	19m	South West
	CLOTHING MFRS. &/OR W'SALERS-LADIES' DRESSES & GOWNS	Maxwell Clothing Co., 322 George St.	290200	1961	Premise Match	19m	South West
	DELICATESSENS	Silvester Delicatessen, 320 George St.	295274	1961	Premise Match	19m	South West
	MOTOR GARAGES &/OR ENGINEERS	Briggs, A. R. S., 326 George St.	83496	1950	Premise Match	19m	South West
	MERCERS & GENT'S OUTFITTERS	Coo-ee Clothing Ltd., 326 George St.	74319	1950	Premise Match	19m	South West
	DRAPERS-RETAIL	Cooee Clothing Ltd., 326-328 George St.	33584	1950	Premise Match	19m	South West
	DEPARTMENTAL STORES	Woolworths Ltd., 320 George St.	32533	1950	Premise Match	19m	South West
	MUSIC-SHEET-RETAILERS	Woolworths Ltd., 320 George St.	87704	1950	Premise Match	19m	South West
	BABY & CHILDREN'S WEAR-RETAIL	Woolworths Ltd., 320-324 George St.	4907	1950	Premise Match	19m	South West
	BOOKSELLERS &/OR STATIONERS	Woolworths Ltd., 320-324 George St.	9851	1950	Premise Match	19m	South West
	CAKE SHOPS & PASTRYCOOKS	Woolworths Ltd., 320-324 George St.	17388	1950	Premise Match	19m	South West

Map Id	Business Activity	Premise	Ref No.	Year	Location Confidence	Distance to Property Boundary or Road Intersection	Direction
12	CHINA, CROCKERY, GLASSWARE, CRYSTAL, EARTHENWARE & CUTLERY DEALERS	Woolworths Ltd., 320-324 George St.	22509	1950	Premise Match	19m	South West
	DRAPERS-RETAIL	Woolworths Ltd., 320-324 George St.	34089	1950	Premise Match	19m	South West
	GARDEN SUPPLIES-RETAIL	Woolworths Ltd., 320-324 George St.	54019	1950	Premise Match	19m	South West
	HARDWARE DEALERS &/OR IRONMONGERS	Woolworths Ltd., 320-324 George St.	61497	1950	Premise Match	19m	South West
	MERCERS & GENT'S OUTFITTERS	Woolworths Ltd., 320-324 George St.	74707	1950	Premise Match	19m	South West
	SPORTS GOODS RETAILERS	Woolworths Ltd., 320-324 George St.	104601	1950	Premise Match	19m	South West
	TOOL DEALERS-RETAIL	Woolworths Ltd., 320-324 George St.	109045	1950	Premise Match	19m	South West
	TOY DEALERS-RETAIL	Woolworths Ltd., 320-324 George St.	109660	1950	Premise Match	19m	South West
	LINGERIE & HOSIERY SPECIALISTS	Woolworths Ltd., 324 George St.	69630	1950	Premise Match	19m	South West
13	Employment Agencies	Centacom Staff Pty. Ltd., Level 3/72 Pitt St., Sydney 2000	43134	1991	Premise Match	20m	South East
	EMPLOYMENT AGENCIES.	Accountancy Staff Pty. Ltd., 72 Pitt St.	28322	1986	Premise Match	20m	South East
	ACCOUNTANTS & AUDITORS.	Anderson, G. H. & Co., 72 Pitt St	121	1986	Premise Match	20m	South East
	EMPLOYMENT AGENCIES.	Centacom Staff Pty. Ltd., 72 Pitt St.	28339	1986	Premise Match	20m	South East
	ACCOUNTANTS & AUDITORS.	Page, Stephen & Co, 72 Pitt St	841	1986	Premise Match	20m	South East
	ACCOUNTANTS & AUDITORS.	Plummer, John V. & Co., 72 Pitt St	880	1986	Premise Match	20m	South East
	ACCOUNTANTS & AUDITORS.	Soper, G. M. & Co., 72 Pitt St	1006	1986	Premise Match	20m	South East
	ACCOUNTANTS & AUDITORS. (A0360)	Carlin, W. F., 72 Pitt St.	234	1982	Premise Match	20m	South East
	TAXATION CONSULTANTS. (T1050)	Grayson, Mapstone & Co., 72 Pitt St.	79163	1982	Premise Match	20m	South East
	TAXATION CONSULTANTS. (T1050)	Lovas, P. & Co., 72 Pitt St.	79187	1982	Premise Match	20m	South East
	TRAVEL AGENCIES &/OR BOOKING OFFICES. (T7425)	Norfolk Island Tours, 72 Pitt St.	82038	1982	Premise Match	20m	South East
	REAL ESTATE AGENTS. (R2555)	O'Brien, J, 72 Pitt St.	69479	1982	Premise Match	20m	South East
	ARCHITECTS. (A6570)	Skarratt, E. N., 72 Pitt St.	3258	1982	Premise Match	20m	South East
	DRESS SHOPS & ACCESSORIES.(D7450)	Sportique, 72 Pitt St.	23460	1982	Premise Match	20m	South East
	LEGAL SEARCHERS. (L3800)	Travers & Co., 72 Pitt St.	45264	1982	Premise Match	20m	South East
	RESTAURANTS. (R5180)	Weinkeller, 72 Pitt St.	71890	1982	Premise Match	20m	South East
	ACCOUNTANTS & AUDITORS.	Bersten. N. B., 72 Pitt St.	145	1978	Premise Match	20m	South East
	ACCOUNTANTS & AUDITORS.	Carlin, W. F., 72 Pitt St.,	205	1978	Premise Match	20m	South East
	TAXATION CONSULTANTS.	Grayson, Mapstone & Co., 72 Pitt St.	69713	1978	Premise Match	20m	South East
	TAXATION CONSULTANTS.	Lovas, P, & Co., 72 Pitt St.	69735	1978	Premise Match	20m	South East
	REAL ESTATE AGENTS &/OR VALUERS.	O'Brien, J., 72 Pitt St.	62068	1978	Premise Match	20m	South East
	ARCHITECTS.	Skarratt, E. N., 72 Pitt St.,	3091	1978	Premise Match	20m	South East
	ARCHITECTS.	Thomas, G. C., 72 Pitt St.,	3109	1978	Premise Match	20m	South East
	LEGAL SEARCHERS.	Travers & Co. 72 Pitt St.,	40159	1978	Premise Match	20m	South East

Map Id	Business Activity	Premise	Ref No.	Year	Location Confidence	Distance to Property Boundary or Road Intersection	Direction
13	DUPLICATING &/OR TYPING SPECIALISTS.	A1 Secretaries Instant Printing Pty. Ltd., 72 Pitt St.	24498	1975	Premise Match	20m	South East
	PRINTERS-LITHOGRAPHIC (OFFSET).	A1 Secretaries Instant Printing Pty. Ltd., 72 Pitt St.	69785	1975	Premise Match	20m	South East
	DUPLICATING &/OR TYPING SPECIALISTS.	Accomplished Typing & Circularising Service, 72 Pitt St.,	24488	1975	Premise Match	20m	South East
	PRINTERS-LITHOGRAPHIC (OFFSET).	Accomplished Typing & Circularising Service, 72 Pitt St.,	69757	1975	Premise Match	20m	South East
	STOCK &/OR SHARE BROKERS.	Allsop, Reynolds & Wilcox., 72 Pitt St.	81031	1975	Premise Match	20m	South East
	EXPORTERS.	Australian Commodity Exchange Pty. Ltd., 72 Pitt St.,	30947	1975	Premise Match	20m	South East
	IMPORTERS.	Australian Commodity Exchange Pty. Ltd., 72 Pitt St.,	43478	1975	Premise Match	20m	South East
	ACCOUNTANTS & AUDITORS.	Bersten, N. B., 72 Pitt St.	135	1975	Premise Match	20m	South East
	ACCOUNTANTS & AUDITORS.	Carlin, W. F., 72 Pitt St.,	171	1975	Premise Match	20m	South East
	SOLICITORS.	Dearn, E. L., 72 Pitt St.	78228	1975	Premise Match	20m	South East
	SOLICITORS.	Dick, J. & Co. 72 Pitt St.	78241	1975	Premise Match	20m	South East
	STOCK &/OR STATION AGENTS.	Doyle, J. T., 72 Pitt St	81121	1975	Premise Match	20m	South East
	FAIR RENT &/OR PROBATE VALUERS.	Doyle, J. T., 72 Pitt St,	31256	1975	Premise Match	20m	South East
	REAL ESTATE AGENTS &/OR VALUERS.	Doyle, J. T., 72 Pitt St,	72254	1975	Premise Match	20m	South East
	VALUERS & APPRAISERS., GENERAL	Doyle, J. T., 72 Pitt St.	85941	1975	Premise Match	20m	South East
	MANAGEMENT CONSULTANTS.	Doyle. J. T., 72 Pitt St	48390	1975	Premise Match	20m	South East
	PRINTERS-LETTERPRESS.	Excelsis Press, 72 Pitt St.,	69422	1975	Premise Match	20m	South East
	PUBLISHERS	Excelsis Press. 72 Pitt St.,	71014	1975	Premise Match	20m	South East
	ACCOUNTANTS & AUDITORS.	George, R. S. & Co., 72 Pitt St.,	290	1975	Premise Match	20m	South East
	ACCOUNTANTS & AUDITORS.	Goodman, B. F., 72 Pitt St.,	299	1975	Premise Match	20m	South East
	SOLICITORS.	Gould & Shaw, 72 Pitt St.	78341	1975	Premise Match	20m	South East
	SOLICITORS.	Keane. F.J., 72 Pitt St.	78423	1975	Premise Match	20m	South East
	SOLICITORS.	Koenig, K. J., 72 Pitt St.	78439	1975	Premise Match	20m	South East
	ACCOUNTANTS & AUDITORS.	Levy, H., 72 Pitt St.,	395	1975	Premise Match	20m	South East
	FINANCIERS &/OR FINANCE AGENTS.	Modern Renovations Pty. Ltd., 72 Pitt St.,	32028	1975	Premise Match	20m	South East
	CHARCOAL MFRS.	N.S.W. Charcoal Co. Ltd., 72 Pitt St.,	14349	1975	Premise Match	20m	South East
	REAL ESTATE AGENTS &/OR VALUERS.	O'Brien, J., 72 Pitt St.,	72763	1975	Premise Match	20m	South East
	REAL ESTATE AGENTS &/OR VALUERS.	Red Cedars Pty. Ltd., 72 Pitt St.,	72864	1975	Premise Match	20m	South East
	SOLICITORS.	Rudd. N. G., 72 Pitt St.	78688	1975	Premise Match	20m	South East
	ARCHITECTS.	Skarratt, E. N. 72 Pitt St.,	2840	1975	Premise Match	20m	South East
	SOLICITORS.	Small. D. K., 72 Pitt St.	78727	1975	Premise Match	20m	South East
	INSURANCE BROKERS.	Symon T. S & Co., 72 Pitt St	44925	1975	Premise Match	20m	South East
	ARCHITECTS.	Thomas, G. C., 72 Pitt St.,	2854	1975	Premise Match	20m	South East
	LEGAL SEARCHERS.	Travers & Co., 72 Pitt St.,	47359	1975	Premise Match	20m	South East

Map Id	Business Activity	Premise	Ref No.	Year	Location Confidence	Distance to Property Boundary or Road Intersection	Direction
13	FINANCIERS &/OR FINANCE AGENTS.	United Finance & Credits Pty. Ltd., 72 Pitt St.,	32079	1975	Premise Match	20m	South East
	EXPORTERS.	Williams. Geddes & Co. Pty. Ltd., 72 Pitt St.,	31196	1975	Premise Match	20m	South East
	IMPORTERS.	Williams.Geddes & Co. Pty. Ltd., 72 Pitt St.	44008	1975	Premise Match	20m	South East
	DUPLICATING &/OR TYPING SPEC.	A. I. Secretaries., 72 Pitt St.	292628	1970	Premise Match	20m	South East
	OPTOMETRISTS-REGISTERED (O 280)	Alexander, H. J., 72 Pitt St.	345287	1970	Premise Match	20m	South East
	STOCK/SHARE BROKERS (S752)	Allsop, Reynolds & Wilcox, (Incorp. Syd.Evans Co.), 72 Pitt St	365947	1970	Premise Match	20m	South East
	SOLICITORS (S413)	Dearn, E.L., 72 Pitt St.	362417	1970	Premise Match	20m	South East
	SOLICITORS (S413)	Dick, John & Co., 72 Pitt St.	362431	1970	Premise Match	20m	South East
	BUSINESS AGENTS &/OR BROKERS(B852)	Doyle, J. T., 72 Pitt St.	272691	1970	Premise Match	20m	South East
	REAL ESTATE AGENTS/VALUERS(R205)	Doyle, J. T., 72 Pitt St.	355246	1970	Premise Match	20m	South East
	FAIR RENT/PROBATE VALUERS (F030)	Doyle, J.T., 72 Pitt St.	301994	1970	Premise Match	20m	South East
	STOCK/STATION AGENTS (S754)	Doyle, J.T., 72 Pitt St.	366044	1970	Premise Match	20m	South East
	VALUATORS-GENERAL	Doyle, J.T., 72 Pitt St.	372299	1970	Premise Match	20m	South East
	PUBLISHERS (P886)	Excelsis Press, 72 Pitt St.	353404	1970	Premise Match	20m	South East
	SOLICITORS (S413)	Gates, Moffitt & Co., 72 Pitt St	362517	1970	Premise Match	20m	South East
	ACCOUNTANTS & AUDITORS (A040)	George, R.S. & Co., 72 Pitt St.	258786	1970	Premise Match	20m	South East
	ACCOUNTANTS & AUDITORS (A040)	Goodman, B.F., 72 Pitt St.	258800	1970	Premise Match	20m	South East
	SOLICITORS (S413)	Gould & Shaw, 72 Pitt St.	362541	1970	Premise Match	20m	South East
	ACCOUNTANTS & AUDITORS (A040)	Grayson Mapstone & Co., 72 Pitt St.	258811	1970	Premise Match	20m	South East
	REAL ESTATE AGENTS/VALUERS(R205)	H. W. HORNING & CO. PTY. LTD., 72 PITT STREET, SYDNEY	355422	1970	Premise Match	20m	South East
	AUCTIONEERS-REAL ESTATE (A625)	Horning, H W & Co. Pty. Ltd., 72 Pitt St.	263789	1970	Premise Match	20m	South East
	AUCTIONEERS-GENERAL (A620)	Horning, H. W. & Co. Pty. Ltd., 72 Pitt St.	263661	1970	Premise Match	20m	South East
	BUSINESS AGENTS &/OR BROKERS(B852)	Horning, H. W. & Co. Pty. Ltd., 72 Pitt St.	272765	1970	Premise Match	20m	South East
	HOTEL BROKERS (H670)	Horning, H. W. & Co. Pty. Ltd., 72 Pitt St., 2000	316951	1970	Premise Match	20m	South East
	REAL ESTATE AGENTS/VALUERS(R205)	Horning, H. W. & Co. Pty. Ltd., 72 Pitt St., Sydney, 2000	355520	1970	Premise Match	20m	South East
	STOCK/STATION AGENTS (S754)	Horning, H.W. & Co. Pty. Ltd., 72 Pitt St.	366071	1970	Premise Match	20m	South East
	SOLICITORS (S413)	Keane, F. J., 72 Pitt St.	362649	1970	Premise Match	20m	South East
	NOTARIES-PUBLIC (N150)	Koenig, K. J., 72 Pitt St.	344319	1970	Premise Match	20m	South East
	SOLICITORS (S413)	Koenig, K. J., 72 Pitt St.	362668	1970	Premise Match	20m	South East
	SOLICITORS (S413)	Land, P. T., 72 Pitt St.	362671	1970	Premise Match	20m	South East
	ACCOUNTANTS & AUDITORS (A040)	Levy, H, 72 Pitt St.	258993	1970	Premise Match	20m	South East
	CAFES, COFFEE LOUNGES, Etc. (C030)	Liberty Coffee Lounge., 72 Pitt St.	275785	1970	Premise Match	20m	South East
	IMPORTERS (I200)	Lorimer, H., 72 Pitt St	318510	1970	Premise Match	20m	South East
	MANUFACTURERS' AGENTS (M112)	Lorimer, H., 72 Pitt St.	325082	1970	Premise Match	20m	South East

Map Id	Business Activity	Premise	Ref No.	Year	Location Confidence	Distance to Property Boundary or Road Intersection	Direction
13	INDUSTRIAL ADVOCATES	Lowen & Bridge., 4th Floor, 72 Pitt St.	319106	1970	Premise Match	20m	South East
	INDUSTRIAL CONSULTANTS	Lowen & Bridge., 4th Floor., 72 Pitt St.	319123	1970	Premise Match	20m	South East
	FAIR RENT/PROBATE VALUERS (F030)	Lowen & Bridge., 72 Pitt St.	302000	1970	Premise Match	20m	South East
	ASSOCIATIONS - EMPLOYERS', INDUSTRIAL & PROFESSIONAL	Maritime Services Board of N.S.W. Clerical & General Officers' Association (The), 72 Pitt St.	263463	1970	Premise Match	20m	South East
	TRADE UNIONS (T570)	N.S.W. Public Service Professional Officers' Association, Room 64, 72 Pitt St.	370632	1970	Premise Match	20m	South East
	PUBLISHERS (P886)	Newsweek Inc. Pacific, 55 Elizabeth St, Nicholas, F. R., 72 Pitt St.	353498	1970	Premise Match	20m	South East
	PUBLISHERS	Nicholas, F. R., 72 Pitt St.,	656891	1970	Premise Match	20m	South East
	TRAVEL AGENCIES/BOOKING OFFICES(T645)	Norfolk Tourist Agency, 72 Pitt St.	371116	1970	Premise Match	20m	South East
	REAL ESTATE AGENTS/VALUERS(R205)	O'Brien, J., 72 Pitt St.	355811	1970	Premise Match	20m	South East
	SOLICITORS (S413)	Parker, B. F. & Son, 72 Pitt St.	362894	1970	Premise Match	20m	South East
	BUILDINGS-CITY OF SYDNEY (B828)	Provident Life Building., 72 Pitt St.	272346	1970	Premise Match	20m	South East
	ASSOCIATIONS - EMPLOYERS', INDUSTRIAL & PROFESSIONAL	Public Service Professional Officers' Association, N.S.W., 72 Pitt St.	263535	1970	Premise Match	20m	South East
	FINANCIERS/FINANCE AGENTS (F180)	Pugh, W. Pty. Ltd., 72 Pitt St.	303027	1970	Premise Match	20m	South East
	ASSOCIATIONS - EMPLOYERS', INDUSTRIAL & PROFESSIONAL	Railway Professional Officers of Aust., Association of, N.S.W. Branch, 72 Pitt St.	263538	1970	Premise Match	20m	South East
	ARCHITECTS (A440)	Skarratt, E.N., 72 Pitt St.	262149	1970	Premise Match	20m	South East
	SOLICITORS (S413)	Small, D. K., 72 Pitt St.	363034	1970	Premise Match	20m	South East
	INSURANCE CONSULTANTS (I560)	Stanes, R. F., 72 Pitt St.	320441	1970	Premise Match	20m	South East
	INFORMATION SERVICES (I300)	Sydney Information Centre., 72 Pitt St.	319186	1970	Premise Match	20m	South East
	ARCHITECTS (A440)	Thomas, G.C., 72 Pitt St.	262175	1970	Premise Match	20m	South East
	FINANCIERS/FINANCE AGENTS (F180)	United Finance & Credits Pty. Ltd., 5th Floor, 72 Pitt St.	303075	1970	Premise Match	20m	South East
	EMPLOYMENT AGENCIES (E430)	Walter, C. D. M. Pty. Ltd., Suite 36, 3rd Flr, 72 Pitt St.	296858	1970	Premise Match	20m	South East
	ADDING & CALCULATING SERVICES(A095)	Walton, C.D.M Pty. Ltd., 72 Pitt St.	259641	1970	Premise Match	20m	South East
	RESTAURANTS (R320)	Weinkeller Pty. Ltd., 72 Pitt St., Sydney, 2000	357319	1970	Premise Match	20m	South East
	Adding & Calculating Services	Adding and Calculating Service., 72 Pitt St.	44520	1965	Premise Match	20m	South East
	OPTOMETRISTS - REGISTERED	Alexander, H. J., 72 Pitt St.	129879	1965	Premise Match	20m	South East
	Opticians	Alexander, H.J., 72 Pitt St.	129793	1965	Premise Match	20m	South East
	STOCK/SHARE BROKERS	Allsop, Reynolds & Wilcox (Incorp. Syd. Evans Co.), 72 Pitt St.	148696	1965	Premise Match	20m	South East
	Consuls	Brazilian Consulate, 72 Pitt St. & 75 Wolseley Rd., Point Piper	70209	1965	Premise Match	20m	South East
	Government Representatives	Brazilian Consulate., 72 Pitt St.	95858	1965	Premise Match	20m	South East
	Brokers - Mercantile	Bruce, G. & Co. Pty. Ltd., 72 Pitt St.	54285	1965	Premise Match	20m	South East
	Associations & Societies	Bush Missionary Society., 72 Pitt St.	47676	1965	Premise Match	20m	South East
	SOLICITORS	Carruthers, James E. & Co., 72 Pitt St.	145546	1965	Premise Match	20m	South East

Map Id	Business Activity	Premise	Ref No.	Year	Location Confidence	Distance to Property Boundary or Road Intersection	Direction
13	Financiers/Finance Agents	Civic Investment Co., 72 Pitt St.	86253	1965	Premise Match	20m	South East
	Adding & Calculating Machines - Dealers &/or Imps.	D.C.M. Agencies Pty. Ltd., 72 Pitt St.	44494	1965	Premise Match	20m	South East
	SOLICITORS	Dick, John & Co., 72 Pitt St.	145621	1965	Premise Match	20m	South East
	Business Agents &/or Brokers	Doyle, J. T., 72 Pitt St.	57477	1965	Premise Match	20m	South East
	Fair Rent/Probate Valuers	Doyle, J. T., 72 Pitt St.	85372	1965	Premise Match	20m	South East
	STOCK/STATION AGENTS	Doyle, J. T., 72 Pitt St.	148821	1965	Premise Match	20m	South East
	Valuators - Furniture &/or General	Doyle, J. T., 72 Pitt St.	155144	1965	Premise Match	20m	South East
	Real Estate Agents/Valuers	Doyle, J. T., 72 Pitt St., Sydney	138750	1965	Premise Match	20m	South East
	Chemists - Manufacturing &/or Wholesale	Dunstan, X. J., 72 Pitt St.	64495	1965	Premise Match	20m	South East
	Financiers/Finance Agents	Globe Estates and Finance Co. Ltd., 72 Pitt St.	86305	1965	Premise Match	20m	South East
	SOLICITORS	Gould & Shaw., 72 Pitt St.	145710	1965	Premise Match	20m	South East
	ACCOUNTANTS & AUDITORS	Grayson Mapstorte & Co., 72 Pitt St.	43713	1965	Premise Match	20m	South East
	SURVEYORS---QUANTITY	Hocking, F. M., 72 Pitt St.	149383	1965	Premise Match	20m	South East
	SURVEYORS---QUANTITY	Hodges, L. T., 72 Pitt St.	149384	1965	Premise Match	20m	South East
	SOLICITORS	Keane, F. J., 72 Pitt St.	145796	1965	Premise Match	20m	South East
	OPTOMETRISTS - REGISTERED	Kemp, Alexander and Co., 72 Pitt St.	129960	1965	Premise Match	20m	South East
	Opticians	Kemp. Alexander and Co., 72 Pitt St.	129833	1965	Premise Match	20m	South East
	Commissioners for Affidavits	Kirby, E. J. & Co., 3rd Floor, 72 Pitt St.	69665	1965	Premise Match	20m	South East
	Notaries - Public	Kirby, E. J. & Co., 72 Pitt St.	128941	1965	Premise Match	20m	South East
	SOLICITORS	Kirby, E. J. & Co., 72 Pitt St.	145809	1965	Premise Match	20m	South East
	Notaries - Public	Koenig, K. J., 72 Pitt St.	128942	1965	Premise Match	20m	South East
	SOLICITORS	Koenig, K. J., 72 Pitt St.	145812	1965	Premise Match	20m	South East
	SOLICITORS	Land, P. T., 72 Pitt St.	145814	1965	Premise Match	20m	South East
	Cafes, Tea Rooms, Coffee Lounges, Etc.	Liberty Coffee Lounge, 72 Pitt St.	60514	1965	Premise Match	20m	South East
	Importers	Lorimer, H., 72 Pitt St.	102732	1965	Premise Match	20m	South East
	Manufacturers' Agents	Lorimer, H., 72 Pitt St.	109718	1965	Premise Match	20m	South East
	Industrial Advocates	Lowen & Bridge, 4th Floor, 72 Pitt St.	103325	1965	Premise Match	20m	South East
	Industrial Consultants	Lowen & Bridge, 4th Floor, 72 Pitt St.	103340	1965	Premise Match	20m	South East
	Fair Rent/Probate Valuers	Lowen & Bridge, 72 Pitt St.	85379	1965	Premise Match	20m	South East
	Associations - Employers - Indust. & Professional	Maritime Services Board of N.S.W. Clerical & General Officers' Association (The), 72 Pitt St.	47369	1965	Premise Match	20m	South East
	Trade Unions	N.S.W. Public Service Professional Officers' Association, Room 64, 72 Pitt St.	153490	1965	Premise Match	20m	South East
	Publishers	Nicholas, F. R., 72 Pitt St.	137294	1965	Premise Match	20m	South East
	Fair Rent/Probate Valuers	O'Brien, J., 72 Pitt St.	85384	1965	Premise Match	20m	South East
	Real Estate Agents/Valuers	O'Brien, J., 72 Pitt St., Sydney	138821	1965	Premise Match	20m	South East

Map Id	Business Activity	Premise	Ref No.	Year	Location Confidence	Distance to Property Boundary or Road Intersection	Direction
13	Adding & Calculating Services	Office Computations Co. D.C.M., Agencies, 72 Pitt St.	44529	1965	Premise Match	20m	South East
	SOLICITORS	Pennington and Pennington, 72 Pitt St.	146006	1965	Premise Match	20m	South East
	Pest Control	Powell, H. W. & Co. Py. Ltd., 72 Pitt St.	132111	1965	Premise Match	20m	South East
	Insurance Companies - General	Provident Life Assurance Co. Ltd., 72 Pitt St.	104949	1965	Premise Match	20m	South East
	Insurance Companies - Life	Provident Life Assurance Co. Ltd., 72 Pitt St.	105039	1965	Premise Match	20m	South East
	Buildings	Provident Life Building, 72 Pitt St. Sydney	57121	1965	Premise Match	20m	South East
	Associations - Employers - Indust. & Professional	Public Service Professional Officers' Association, N.S.W., 72 Pitt St.	47436	1965	Premise Match	20m	South East
	Financiers/Finance Agents	Pugh, W. Pty. Ltd., 72 Pitt St.	86400	1965	Premise Match	20m	South East
	Associations - Employers - Indust. & Professional	Railway Professional Officers of Aust., Association of, N.S.W. Branch., 72 Pitt St.	47440	1965	Premise Match	20m	South East
	Architects	Skarratt, E. N., 72 Pitt St.	46801	1965	Premise Match	20m	South East
	SOLICITORS	Small, D. K., 72 Pitt St.	146126	1965	Premise Match	20m	South East
	Architects	Thomas, G. C., 72 Pitt St.	46829	1965	Premise Match	20m	South East
	Financiers/Finance Agents	United Finance & Credits Pty. Ltd., 5th Floor, 72 Pitt St.	86445	1965	Premise Match	20m	South East
	Associations & Societies	Veteran Motorists of Australia., Room 112, 72 Pitt St.	48270	1965	Premise Match	20m	South East
	Adding & Calculating Services	Walton, C. D. M. Pty. Ltd., 72 Pitt St.	44534	1965	Premise Match	20m	South East
	Exporters	Woodford, J. A. & Co., Room 223, 72 Pitt St.	85293	1965	Premise Match	20m	South East
	DUPLICATING/TYPING SPECS.	A.1. Secretaries, Basement., 72 Pitt St.,	299396	1961	Premise Match	20m	South East
	ADDING & CALCULATING SERVICES	Adding and Calculating Service, 72 Pitt St.	266131	1961	Premise Match	20m	South East
	OPTICIANS	Alexander, H. J., 72 Pitt St.	354837	1961	Premise Match	20m	South East
	OPTOMETRISTS—REGISTERED	Alexander, H. J., 72 Pitt St.	354911	1961	Premise Match	20m	South East
	STOCK/SHARE BROKERS	Allsop, Reynolds & Wilcox, (Incorp. Syd. Evans Co.), 72 Pitt St.	254111	1961	Premise Match	20m	South East
	TILE MFRS. &/OR DIST.- FLOOR & WALL	Australian Tesselated Tile Co. Pty. Ltd., 72 Pitt St.	256941	1961	Premise Match	20m	South East
	ACCOUNTANTS & AUDITORS	Bartlett, W., 72 Pitt St.	264648	1961	Premise Match	20m	South East
	REAL ESTATE AGENTS/VALUERS	Benjamin, Michael V. & Associates, 72 Pitt St. City of Sydney	365303	1961	Premise Match	20m	South East
	IMPORTERS	Borsummy (Aust.) Pty. Ltd., 72 Pitt St.	326199	1961	Premise Match	20m	South East
	GOVERNMENT REPRESENTATIVES	Brazilian Consulate, 72 Pitt St.	319559	1961	Premise Match	20m	South East
	ACCOUNTANTS & AUDITORS	Brown, S. R. & Co., 72 Pitt St.	264733	1961	Premise Match	20m	South East
	ACCOUNTANTS & AUDITORS	Brown, S. R., Pringle, Wolf & Co., 72 Pitt St.	264734	1961	Premise Match	20m	South East
	FINANCIERS/FINANCE AGENTS	Bruce, G. and Co. Pty. Ltd., 72 Pitt St.	310470	1961	Premise Match	20m	South East
	ASSOCIATIONS & SOCIETIES	Bush Missionary Society, 72 Pitt St.	269124	1961	Premise Match	20m	South East
	SOLICITORS	Carruthers and James, E., and Co., 72 Pitt St.	251211	1961	Premise Match	20m	South East
	FINANCIERS/FINANCE AGENTS	Civic Investment Co., 72 Pitt St.	310487	1961	Premise Match	20m	South East
	PERFUME MFRS./DISTRIBUTORS	Continental Drug Co Pty. Ltd., 72 Pitt St.	357352	1961	Premise Match	20m	South East

Map Id	Business Activity	Premise	Ref No.	Year	Location Confidence	Distance to Property Boundary or Road Intersection	Direction
13	CHEMICAL IMPORTERS &/OR DISTRIBUTORS	Continental Drug Co. Pty. Ltd., 72 Pitt St.	286432	1961	Premise Match	20m	South East
	CHEMISTS-MANUFACTURING &/OR WHOLE SALE	Continental Drug Co. Pty. Ltd., 72 Pitt St.	287058	1961	Premise Match	20m	South East
	COSMETIC MFRS. &/OR W'SALERS	Continental Drug Co. Pty. Ltd., 72 Pitt St.	293360	1961	Premise Match	20m	South East
	MERCHANTS/IMPORTERS	Continental Drug Co. Pty. Ltd., 72 Pitt St.	337320	1961	Premise Match	20m	South East
	ADDING & CALCULATING MACHINES-DEALERS &/OR IMPS	D.C.M. Agencies., 72 Pitt St.	266113	1961	Premise Match	20m	South East
	SOLICITORS	Dick, John & Co., 72 Pitt St.	251277	1961	Premise Match	20m	South East
	REAL ESTATE AGENTS/VALUERS	Doyle J T 2nd Floor, 72 Pitt St. City of Sydney	365362	1961	Premise Match	20m	South East
	BUSINESS AGENTS &/OR BROKERS	Doyle, J. T., 72 Pitt St.	279494	1961	Premise Match	20m	South East
	FAIR RENT/PROBATE VALUERS	Doyle, J. T., 72 Pitt St.	309534	1961	Premise Match	20m	South East
	MANAGEMENT CONSUCTANTS	Doyle, J. T., 72 Pitt St.	332806	1961	Premise Match	20m	South East
	MARKET RESEARCH SERVICES	Doyle, J. T., 72 Pitt St.	334128	1961	Premise Match	20m	South East
	STOCK/STATION AGENTS	Doyle, J. T., 72 Pitt St.	254246	1961	Premise Match	20m	South East
	REAL ESTATE AGENTS/VALUERS	Doyle, J., 72 Pitt St City of Sydney	365363	1961	Premise Match	20m	South East
	CHEMISTS-MANUFACTURING &/OR WHOLE SALE	Dunitan, K. J., 72 Pitt St.	287086	1961	Premise Match	20m	South East
	SURVEYORS-QUANTITY	Dunningham, J. C., 72 Pitt St.	254690	1961	Premise Match	20m	South East
	ACCOUNTANTS & AUDITORS	George, R. S. & Co., 72 Pitt St.	265019	1961	Premise Match	20m	South East
	FINANCIERS/FINANCE AGENTS	Globe Estates and Finance Co. Ltd., 72 Pitt St.	310541	1961	Premise Match	20m	South East
	SOLICITORS	Gould and Shaw, 72 Pitt St.	251377	1961	Premise Match	20m	South East
	ACCOUNTANTS & AUDITORS	Grayson Mapstone & Co., 72 Pitt St.	265063	1961	Premise Match	20m	South East
	STOCK/STATION AGENTS	Grosvenor Agency Co., 72 Pitt St.	254266	1961	Premise Match	20m	South East
	DUPLICATING/TYPING SPECS.	Hardge and Hartley, Misses, 72 Pitt St.	299475	1961	Premise Match	20m	South East
	SURVEYORS-QUANTITY	Hocking, F. M., 72 Pitt St.	254695	1961	Premise Match	20m	South East
	TRADE UNIONS	Hunter District Water Board Employees' Association (Salaried Division), Room 64, 72 Pitt St.	259026	1961	Premise Match	20m	South East
	ASSOCIATIONS & SOCIETIES	Hunter District Water Board Employees' Association, C/- Brown, Pringle Co., 72 Pitt St.	269284	1961	Premise Match	20m	South East
	SOLICITORS	Keane, F. J., 72 Pitt St.	251464	1961	Premise Match	20m	South East
	OPTICIANS	Kemp, Alexander and Co., 72 Pitt St.	354872	1961	Premise Match	20m	South East
	OPTOMETRISTS—REGISTERED	Kemp, Alexander and Co., 72 Pitt St.	354985	1961	Premise Match	20m	South East
	COMMISSIONERS FOR AFFIDAVITS	Kirby, E. J. & Co., 3rd Floor, 72 Pitt St.	292127	1961	Premise Match	20m	South East
	NOTARIES—PUBLIC	Kirby, E. J. & Co., 72 Pitt St.	353898	1961	Premise Match	20m	South East
	SOLICITORS	Kirby, E. J. & Co., 72 Pitt St.	251478	1961	Premise Match	20m	South East
	NOTARIES—PUBLIC	Koenig, K. J., 72 Pitt St.	353899	1961	Premise Match	20m	South East
	SOLICITORS	Koenig, K. J., 72 Pitt St.	251481	1961	Premise Match	20m	South East
	ACCOUNTANTS & AUDITORS	Levy, H., Room 556, 72 Pitt St.	265302	1961	Premise Match	20m	South East

Map Id	Business Activity	Premise	Ref No.	Year	Location Confidence	Distance to Property Boundary or Road Intersection	Direction
13	CAFES, TEA ROOMS, COFFEE LOUNGES, Etc.	Liberty Coffee Lounge, 72 Pitt St.	282300	1961	Premise Match	20m	South East
	IMPORTERS	Lorimer, H., 72 Pitt St.	326499	1961	Premise Match	20m	South East
	MANUFACTURERS' AGENTS	Lorimer, H., 72 Pitt St.	333570	1961	Premise Match	20m	South East
	FAIR RENT/PROBATE VALUERS	Lowen & Bridge, 4th Floor, 72 Pitt St.	309539	1961	Premise Match	20m	South East
	INDUSTRIAL ADVOCATES	Lowen & Bridge, 4th Floor, 72 Pitt St.	327040	1961	Premise Match	20m	South East
	INDUSTRIAL CONSULTANTS	Lowen & Bridge, 4th Floor, 72 Pitt St.	353016	1961	Premise Match	20m	South East
	MANUFACTURERS' AGENTS	Lyons, A. & Co., 4th Floor, 72 Pitt St.	333575	1961	Premise Match	20m	South East
	ASSOCIATIONS & SOCIETIES	Maritime & Services Board Clerical & General Officers' Association C/- Brown, Pringle., 72 Pitt St	269349	1961	Premise Match	20m	South East
	TRADE UNIONS	Maritime Services Board of New South Wales, Clerical & General Officers Association (The), Room 64, 72 Pitt St.	259041	1961	Premise Match	20m	South East
	DUPLICATING/TYPING SPECS.	Meder's Copying Service, 72 Pitt St.	299497	1961	Premise Match	20m	South East
	ASSOCIATIONS-EMPLOYERS-INDUST. & PROFESSIONAL	Metal Finishing & Electroplating Supply Houses Association, c/- Brown, Pringle Co., 72 Pitt St.	269871	1961	Premise Match	20m	South East
	TRADE UNIONS	N.S.W. Public Service Professional Officers' Association, Room 64, 72 Pitt St.	259055	1961	Premise Match	20m	South East
	ASSOCIATIONS & SOCIETIES	National Merchandising Bureau, 72 Pitt St.	269445	1961	Premise Match	20m	South East
	REAL ESTATE AGENTS/VALUERS	O'Brien, J., 72 Pitt St. City of Sydney	365474	1961	Premise Match	20m	South East
	STOCK/SKARE BROKERS	O'Conor, B. B., Bowyer & Co., 72 Pitt St.	254162	1961	Premise Match	20m	South East
	ADDING & CALCULATING SERVICES	Office Computations Co., O.C.M. Agencies, 72 Pitt St.	266152	1961	Premise Match	20m	South East
	PUBLISHERS	Pakit Pty. Ltd., 72 Pitt St.	363315	1961	Premise Match	20m	South East
	PASTORAL COMPANIES	Pastoral Industries Ltd., 72 Pitt St.	357061	1961	Premise Match	20m	South East
	SOLICITORS	Pennington and Pennington, 72 Pitt St.	251677	1961	Premise Match	20m	South East
	PEST CONTROL	Powell H W & Co Pty Ltd 3rd Floor, 72 Pitt St.	357409	1961	Premise Match	20m	South East
	PEST CONTROL	Powell, H. W. & Co. Py. Ltd., 72 Pitt St.	357410	1961	Premise Match	20m	South East
	INSURANCE COMPANIES—LIFE	Provident Life Assurance Co. Ltd., 72 Pitt St.	328470	1961	Premise Match	20m	South East
	BUILDINGS-CITY OF SYDNEY	Provident Life Building, 72 Pitt St.	279153	1961	Premise Match	20m	South East
	ASSOCIATIONS & SOCIETIES	Public Service Professional Officers' Association, N.S.W., C/- Brown, Pringle & Wolff, 72 Pitt St.	269508	1961	Premise Match	20m	South East
	FINANCIERS/FINANCE AGENTS	Pugh, Walter Pty. Ltd., 72 Pitt St.	310617	1961	Premise Match	20m	South East
	TRADE UNIONS	Railway Professional Officers of Australia (Association of), Room 64, 72 Pitt St.	259079	1961	Premise Match	20m	South East
	ASSOCIATIONS & SOCIETIES	Railway Professional Officers' Association of N.S.W. & Aust., C/- Brown, Pringle, 72 Pitt St.	269521	1961	Premise Match	20m	South East
	PUBLISHERS	Retail Week Pty. Ltd. (The), 72 Pitt St.	363328	1961	Premise Match	20m	South East
	ASSOCIATIONS-EMPLOYERS-INDUST. & PROFESSIONAL	Rubber Stamp & Marking Device Manufacturers' Association of Aust., c/- Brown, Pringle Co., 72 Pitt St.	269902	1961	Premise Match	20m	South East
	ENGINEERS-CONSULTING	Sanders, J. E., 5th Floor, 72 Pitt St.	305163	1961	Premise Match	20m	South East

Map Id	Business Activity	Premise	Ref No.	Year	Location Confidence	Distance to Property Boundary or Road Intersection	Direction
13	ACCOUNTANTS & AUDITORS	Saxton, A. E. (Consultant), Basement, 72 Pitt St.	265671	1961	Premise Match	20m	South East
	SYSTEMS CONSULTANTS	Saxton, A. E., 72 Pitt St.	254755	1961	Premise Match	20m	South East
	ARCHITECTS	Skarratt, E. N., 72 Pitt St.	268510	1961	Premise Match	20m	South East
	SOLICITORS	Small, D. K., 72 Pitt St.	251795	1961	Premise Match	20m	South East
	FILM PRODUCERS	Stafford, J. P., Room 223, 72 Pitt St.	310368	1961	Premise Match	20m	South East
	BUILDERS & CONTRACTORS-(M.M.B.A.)	Stone, M 72 Pitt St. SYDNEY	277679	1961	Premise Match	20m	South East
	FINANCIERS/FINANCE AGENTS	Sydney Guarantee Corporation Ltd., 72 Pitt St.	310653	1961	Premise Match	20m	South East
	ARCHITECTS	Thomas, G. C. 72 Pitt St.	268554	1961	Premise Match	20m	South East
	DUPLICATING/TYPING SPECS.	Trade Addressing Services, 72 Pitt St.	299550	1961	Premise Match	20m	South East
	CONCRETE POST MFRS.	Triangle Concrete Post Co., 72 Pitt St.	292399	1961	Premise Match	20m	South East
	CONCRETE PRODUCTS MFRS.	Triangle Concrete Post Co., 72 Pitt St.	292445	1961	Premise Match	20m	South East
	FENCE/GATE MFRS.	Triangle Concrete Post Co., 72 Pitt St.	309891	1961	Premise Match	20m	South East
	FINANCIERS/FINANCE AGENTS	United Finance & Credits Pty. Ltd., 5th Floor, 72 Pitt St.	310661	1961	Premise Match	20m	South East
	ASSOCIATIONS & SOCIETIES	Veteran Motorists of Australia, Room 112, 72 Pitt St.	269684	1961	Premise Match	20m	South East
	SCHOOLS/COLLEGES-COMMERCIAL	Walton, C. D. M. (Adding & Calculating), 72 Pitt St.	248240	1961	Premise Match	20m	South East
	LABELS—GENERAL	Wofen Proprietary Limited, 72 Pitt St.	330416	1961	Premise Match	20m	South East
	RIBBON MANUFACTURERS	Wofen Proprietary Limited, 72 Pitt St.	246090	1961	Premise Match	20m	South East
	TAPE-TEXTILE-MFRS./W/SALERS	Wofen Proprietary Limited, 72 Pitt St.	255454	1961	Premise Match	20m	South East
	EXPORTERS	Woodford, J. A. & Co., Room 223, 72 Pitt St.	309464	1961	Premise Match	20m	South East
	ADDING & CALCULATING SERVICES	Adding and Calculating Service, 72 Pitt St.	874	1950	Premise Match	20m	South East
	OPTOMETRISTS-REGISTERED	Alexander, Harry Joshua, 72 Pitt St.	89980	1950	Premise Match	20m	South East
	COMPANY OFFICES	Allen, David (Tailors) Pty. Ltd., 72 Pitt St.	25790	1950	Premise Match	20m	South East
	STOCK & SHAREBROKERS	Allsop, Rupert C. (With Evans, Sydney and Co.), 72 Pitt St.	105436	1950	Premise Match	20m	South East
	CONSULS	Argentine Consulate-General, 72 Pitt St.	28823	1950	Premise Match	20m	South East
	SOLICITORS	Asher, G. A., 72 Pitt St.	103372	1950	Premise Match	20m	South East
	ADVERTISING DISPLAY SPECIALISTS	Besway Co. (The), 72 Pitt St.	1171	1950	Premise Match	20m	South East
	CHRISTMAS & GREETING CARD MFRS. &/OR DISTRIBUTORS	Besway Co., 72 Pitt St.	22836	1950	Premise Match	20m	South East
	MANUFACTURERS' AGENTS	Besway Co., 72 Pitt St.	70839	1950	Premise Match	20m	South East
	ACCOUNTANTS & AUDITORS	Birrell, R. A. and Co., 72 Pitt St.	138	1950	Premise Match	20m	South East
	BROKERS-MERCANTILE	Bruce, G. and Co. Pty. Ltd., 72 Pitt St.	11433	1950	Premise Match	20m	South East
	BUSINESS AGENTS &/OR BROKERS	Bruce, G. and Co. Pty. Ltd., 72 Pitt St.	12705	1950	Premise Match	20m	South East
	FINANCIERS & FINANCE AGENTS	Bruce, G. and Co. Pty. Ltd., 72 Pitt St.	43965	1950	Premise Match	20m	South East
	MERCANTILE VALUATORS	Bruce, G. and Co. Pty. Ltd., 72 Pitt St.	74200	1950	Premise Match	20m	South East
ASSOCIATIONS & SOCIETIES	Bush Missionary Society, 72 Pitt St.	3321	1950	Premise Match	20m	South East	

Map Id	Business Activity	Premise	Ref No.	Year	Location Confidence	Distance to Property Boundary or Road Intersection	Direction
13	SOLICITORS	Carruthers and James, E. and Co., 72 Pitt St.	103476	1950	Premise Match	20m	South East
	ASSOCIATIONS & SOCIETIES	Christian Social Order Movement, 72 Pitt St.	3366	1950	Premise Match	20m	South East
	ASSOCIATIONS & SOCIETIES	Commercial Secretariat, 72 Pitt St.	3380	1950	Premise Match	20m	South East
	DUPLICATING &/OR TYPING SPECIALISTS	Commercial Secretariat, 72 Pitt St.	35888	1950	Premise Match	20m	South East
	MERCHANTS & IMPORTERS	Continental Drug Co. Pty. Ltd., 72 Pitt St.	74945	1950	Premise Match	20m	South East
	PERFUME MANUFACTURERS &/OR DISTRIBUTORS	Continental Drug Co Pty. Ltd., 72 Pitt St.	91489	1950	Premise Match	20m	South East
	CHEMICAL IMPORTERS &/OR DISTRIBUTORS	Continental Drug Co. Pty. Ltd., 72 Pitt St.	20910	1950	Premise Match	20m	South East
	CHEMISTS-MANUFACTURING & WHOLESALE	Continental Drug Co. Pty. Ltd., 72 Pitt St.	70464	1950	Premise Match	20m	South East
	COSMETIC MANUFACTURERS & WHOLESALE	Continental Drug Co. Pty. Ltd., 72 Pitt St.	29221	1950	Premise Match	20m	South East
	INSURANCE & ASSURANCE COMPANIES	Derwent Tamar Assurance Co. Ltd., 72 Pitt St.	64617	1950	Premise Match	20m	South East
	BUSINESS AGENTS &/OR BROKERS	Doyle, J. T., 72 Pitt St.	12742	1950	Premise Match	20m	South East
	REAL ESTATE AGENTS	Doyle, J. T., 72 Pitt St.,	98180	1950	Premise Match	20m	South East
	SURVEYORS-QUANTITY	Dunningham, J. C., 72 Pitt St.	106040	1950	Premise Match	20m	South East
	CHEMISTS-MANUFACTURING & WHOLESALE	Dunstan, K. J., 72 Pitt St.	70483	1950	Premise Match	20m	South East
	ASSOCIATIONS & SOCIETIES	Financiers Ass'n of N.S.W. Ltd., 72 Pitt St.	3472	1950	Premise Match	20m	South East
	REAL ESTATE AGENTS	Fitzsimmons, A. & J., 72 Pitt St.	98239	1950	Premise Match	20m	South East
	REAL ESTATE AGENTS	Fitzsimmons, A. and J., 72 Pitt St.	98241	1950	Premise Match	20m	South East
	TRADE COMMISSIONERS	French Chamber of Commerce, 72 Pitt St.	109974	1950	Premise Match	20m	South East
	AIR SERVICES BOOKING AGENTS	G.A.T. Travel Agency, 72 Pitt St. (Basement)	1547	1950	Premise Match	20m	South East
	FINANCIERS & FINANCE AGENTS	Globe Estates, and Finance Co. Ltd., 72 Pitt St.	44014	1950	Premise Match	20m	South East
	SOLICITORS	Gould and Shaw, 72 Pitt St.	103658	1950	Premise Match	20m	South East
	BUSINESS AGENTS &/OR BROKERS	Grosvenor Agency Co., 72 Pitt St.	12793	1950	Premise Match	20m	South East
	REAL ESTATE AGENTS	Grosvenor Agency Co., 72 Pitt St.	98316	1950	Premise Match	20m	South East
	STOCK & STATION AGENTS	Grosvenor Agency Co., 72 Pitt St.	105563	1950	Premise Match	20m	South East
	ACCOUNTANTS & AUDITORS	Grosvenor, A. E., 72 Pitt St.	343	1950	Premise Match	20m	South East
	DUPLICATING &/OR TYPING SPECIALISTS	Hardge and Hartley, Misses, 72 Pitt St.	35919	1950	Premise Match	20m	South East
	ASSOCIATIONS & SOCIETIES	Highland Society of N.S.W., 72 Pitt St.	3521	1950	Premise Match	20m	South East
	SURVEYORS-QUANTITY	Hocking, F. M., 72 Pitt St.	106045	1950	Premise Match	20m	South East
	TRADE UNIONS	Hotel, Club, Restaurant, Caterers, Tea Rooms and Boarding House Employees Union of N.S.W., 72 Pitt St.	110038	1950	Premise Match	20m	South East
	ACCOUNTANTS & AUDITORS	Jackson, F. R., 72 Pitt St.	413	1950	Premise Match	20m	South East
	TIMBER MERCHANTS	Jamieson, J. and Sons, Basement, 72 Pitt St.	78234	1950	Premise Match	20m	South East
	SOLICITORS	Keane, F. J., 72 Pitt St.	103764	1950	Premise Match	20m	South East
	OPTICIANS	Kemp, Alexander and Co., 72 Pitt St.	89919	1950	Premise Match	20m	South East

Map Id	Business Activity	Premise	Ref No.	Year	Location Confidence	Distance to Property Boundary or Road Intersection	Direction
13	OPTOMETRISTS-REGISTERED	Kemp, Alexander and Co., 72 Pitt St.	90140	1950	Premise Match	20m	South East
	ART GALLERIES	Liberty Galleries, 72a Pitt St.	2691	1950	Premise Match	20m	South East
	CHINA, CROCKERY, GLASSWARE, CRYSTAL, EARTHENWARE & CUTLERY DEALERS	Liberty Gift Store, 72 Pitt St.	22408	1950	Premise Match	20m	South East
	SOLICITORS	Lobb, J. V., 72 Pitt St.	103819	1950	Premise Match	20m	South East
	STOCK & STATION AGENTS	Martineer, C. L., 72 Pitt St.	105585	1950	Premise Match	20m	South East
	DUPLICATING &/OR TYPING SPECIALISTS	Meder's Copying Service, 72 Pitt St.	35933	1950	Premise Match	20m	South East
	CAFES, TEA ROOMS, COFFEE LOUNGES, Etc.	Mockbells Ltd., 72 Pitt St.	15781	1950	Premise Match	20m	South East
	COMPANY OFFICES	Monash Holdings Ltd., 72 Pitt St.	27214	1950	Premise Match	20m	South East
	ASSOCIATIONS & SOCIETIES	N.S.W. Bush Society, 72 Pitt St.	3667	1950	Premise Match	20m	South East
	MISSIONS & RELIGIOUS BODIES	N.S.W. Bush Society, 72 Pitt St.	79194	1950	Premise Match	20m	South East
	REAL ESTATE AGENTS	O'Brien, J., 72 Pitt St.	98643	1950	Premise Match	20m	South East
	STOCK & SHAREBROKERS	O'Connor, B. B., 72 Pitt St.	105480	1950	Premise Match	20m	South East
	EXPORTERS	Pacific Trading Co., 72 Pitt St.	43067	1950	Premise Match	20m	South East
	MERCHANTS & IMPORTERS	Pacific Trading Co., 72 Pitt St.	75465	1950	Premise Match	20m	South East
	PASTORAL COMPANIES	Pastoral Industries Ltd., 72 Pitt St.	91193	1950	Premise Match	20m	South East
	SOLICITORS	Pennington and Pennington, 72 Pitt St.	104001	1950	Premise Match	20m	South East
	SOLICITORS	Pennington. C. A., 72 Pitt St.	104002	1950	Premise Match	20m	South East
	BORER & PEST EXTERMINATORS	Powell, H. W. & CO., 72 Pitt St	10860	1950	Premise Match	20m	South East
	BORER & PEST EXTERMINATORS	Powell, H. W. and Co., 72 Pitt St.	10861	1950	Premise Match	20m	South East
	FUMIGATORS	Powell, H. W. and Co., 72 Pitt St.	51958	1950	Premise Match	20m	South East
	INSURANCE & ASSURANCE COMPANIES	Provident Life Assurance Co. Ltd., 72 Pitt St.	64703	1950	Premise Match	20m	South East
	BUILDINGS-CITY OF SYDNEY	Provident Life Building, 72 Pitt St.	12461	1950	Premise Match	20m	South East
	FINANCIERS & FINANCE AGENTS	Pugh, Walter Pty. Ltd., 72 Pitt St.	44083	1950	Premise Match	20m	South East
	COMPANY OFFICES	Rosslyn Hosiery Pty. Ltd., 72 Pitt St.	27658	1950	Premise Match	20m	South East
	COMPANY OFFICES	Simons Industrial Equipment Pty. Ltd., 72 Pitt St.	27755	1950	Premise Match	20m	South East
	ARCHITECTS	Skarratt, E. N., 72 Pitt St.	2407	1950	Premise Match	20m	South East
	DUPLICATING &/OR TYPING SPECIALISTS	Spencer, A. H., 72 Pitt St.	35962	1950	Premise Match	20m	South East
	COMPANY OFFICES	Stocking Shop (Parramatta) Pty. Ltd., 72 Pitt St.	27839	1950	Premise Match	20m	South East
	ASSOCIATIONS & SOCIETIES	Sydney Chevra Kadisha, 72 Pitt St.	3907	1950	Premise Match	20m	South East
	INSURANCE & ASSURANCE COMPANIES	Sydney Fire Office Ltd., 72 Pitt St.	64729	1950	Premise Match	20m	South East
	ARCHITECTS	Thomas, G. C., 72 Pitt St.	2455	1950	Premise Match	20m	South East
	ACCOUNTANTS & AUDITORS	Thrupp, H. G., 72 Pitt St.	722	1950	Premise Match	20m	South East
PRINTERS-GENERAL	Townsend, C. S., 72 Pitt St.	95233	1950	Premise Match	20m	South East	
ASSOCIATIONS & SOCIETIES	Travel Club (The), 72 Pitt St.	3943	1950	Premise Match	20m	South East	

Map Id	Business Activity	Premise	Ref No.	Year	Location Confidence	Distance to Property Boundary or Road Intersection	Direction
13	FENCE & GATE MANUFACTURERS	Triangle Concrete Post Co., 72 Pitt St.	43669	1950	Premise Match	20m	South East
	CONCRETE POST MANUFACTURERS	Triangle Concrete Post Co., 72 Pitt, St.	28415	1950	Premise Match	20m	South East
	SOLICITORS	Vincent, G. R. and Hodge, 72 Pitt St.	104198	1950	Premise Match	20m	South East
	INVESTMENT COMPANIES	Walter, Pugh, 72 Pitt St.	65361	1950	Premise Match	20m	South East
	ACCOUNTANTS & AUDITORS	Wolfe, J. E., 72 Pitt St.	801	1950	Premise Match	20m	South East
	ACCOUNTANTS & AUDITORS	Wright, A. L., 72 Pitt St.	811	1950	Premise Match	20m	South East
	MERCHANTS & IMPORTERS	Zalapa Trading Co., 72 Pitt St.	75771	1950	Premise Match	20m	South East
14	Sports Goods Mfrs &/or Imps &/or W/salers	Horace Rice Sporting Sales, 4/16 Hunter St Sydney 2000	62919	1991	Premise Match	21m	North West
	Printers Instant	Pink Panther Printing, Grnd. Fl., 16 Hunter St., Sydney. 2000	58954	1991	Premise Match	21m	North West
	CLEANING CONTRACTORS-GENERAL.	Adrett Cleaning Services, 23 Hamilton St	15383	1986	Premise Match	21m	North West
	TELEVISION STATIONS.	ATN Channel 7 Sales Division, 19 Hamilton St	92762	1986	Premise Match	21m	North West
	DUTY FREE SHOPS.	Downtown Duty Free, 22 Hunter St.	25675	1986	Premise Match	21m	North West
	DUTY FREE SHOPS.	Downtown Duty Free, 22 Hunter St.	25674	1986	Premise Match	21m	North West
	SPORTING GOODS MFRS. &/OR IMP. &/OR W/SALERS.	Horace Rice Sporting Sales, 16 Hunter St.	87364	1986	Premise Match	21m	North West
	PRINTERS- INSTANT.	Pink Panther Printing, 16 Hunter St.	76029	1986	Premise Match	21m	North West
	HAIRDRESSERS-MENS.	Stallions Stable, 16 Hunter St.	44117	1986	Premise Match	21m	North West
	TELEVISION STATIONS. (T2275)	ATN Channel 7 Sales Division, 19 Hamilton St.	79530	1982	Premise Match	21m	North West
	DUPLICATING &/OR TYPING SPECIALISTS. (D9250)	Dear Sirs Secretarial Services, 16 Hunter St.	24150	1982	Premise Match	21m	North West
	TAILORS - REPAIR. (T0150)	Disano, S, 22 Hunter St.	78079	1982	Premise Match	21m	North West
	TAILORS - LADIES &/OR GENTS.(T0075)	Disano, S., 22 Hunter St.	77948	1982	Premise Match	21m	North West
	DUTY FREE SHOPS. (D9448)	Downtown Duty Free, 22 Hunter St.	24215	1982	Premise Match	21m	North West
	PUBLISHERS. (P9240)	Fairfax, John & Sons Ltd., 19 Hamilton St.	67814	1982	Premise Match	21m	North West
	MERCERS - MENS &/OR BOYS OUTFITTERS. (M2120)	Hunter Mens Wear, 22 Hunter St.	51235	1982	Premise Match	21m	North West
	DRESS SHOPS & ACCESSORIES.(D7450)	Just Jeans, 16 Hunter St.	23003	1982	Premise Match	21m	North West
	TELEVISION STATIONS.	ATN Channel 7 Sales Division, 19 Hamilton St.	70064	1978	Premise Match	21m	North West
	TAILORS-LADIES &/OR GENTS.	Butt. Harry C., 23 Hamilton St.	69019	1978	Premise Match	21m	North West
	DUPLICATING &/OR TYPING SPECIALISTS.	Dear Sirs Secretarial Services, 16 Hunter St.,	21070	1978	Premise Match	21m	North West
	TAILORS-LADIES &/OR GENTS.	Disano, S., 22 Hunter St.	69036	1978	Premise Match	21m	North West
	TAILORS-REPAIR.	Disano, S., 22 Hunter St.	69230	1978	Premise Match	21m	North West
	TAILORS-LADIES &/OR GENTS.	Disano, S., 22 Hunter St.,	69038	1978	Premise Match	21m	North West
	PUBLISHERS.	Fairfax, John & Sons Ltd., 19 Hamilton St.	60570	1978	Premise Match	21m	North West
	DRESS SHOPS & ACCESSORIES.	Flookies, 16 Hunter St.,	20100	1978	Premise Match	21m	North West
	BEAUTY SALONS &/OR LADIES HAIRDRESSERS.	Head Factory, The, 16 Hunter St.,	5076	1978	Premise Match	21m	North West
	MILK, FRUIT JUICE BARS &/OR CONFECTIONERS.	Hunter Inn, 22 Hunter St.	45962	1978	Premise Match	21m	North West

Map Id	Business Activity	Premise	Ref No.	Year	Location Confidence	Distance to Property Boundary or Road Intersection	Direction
14	MERCERS-MENS &/OR BOYS OUTFITTERS.	Hunter Mens Wear, 22 Hunter St.,	44960	1978	Premise Match	21m	North West
	MERCERS-MENS &/OR BOYS OUTFITTERS.	Hunters Menswear, 22 Hunter St.,	44961	1978	Premise Match	21m	North West
	ACCOUNTANTS & AUDITORS.	Kemp Albert & Associates, 16 Hunter St.,	476	1978	Premise Match	21m	North West
	ACCOUNTANTS & AUDITORS.	Kemp, J. C. & Associates, 16 Hunter St.,	477	1978	Premise Match	21m	North West
	PRESS CLIPPING SERVICES.	Lynch Pidler Press Cutting, 16 Hunter St.	58718	1978	Premise Match	21m	North West
	SPORTS GOODS W/SAIERS.	Rice, Horace Pty. Ltd., 16 Hunter St.	66959	1978	Premise Match	21m	North West
	SPEARFISHING &/OR UNDERWATER EQUIPMENT.	Rice. Horace Pty. Ltd., 16 Hunter St.	66730	1978	Premise Match	21m	North West
	HAIRDRESSERS SUPPLIES.	Steiner Products Pty. Ltd., 16 Hunter St.,	34774	1978	Premise Match	21m	North West
	WINDOW CLEANERS.	Active Window Cleaners Pty. Ltd., 19 Hamilton St.	87315	1975	Premise Match	21m	North West
	ADVERTISING AGENCIES.	Adcheck (Advertising Checking Services), 16 Hunter St.,	896	1975	Premise Match	21m	North West
	TELEVISION STATIONS.	Amalgamated T.V Services Pty. Ltd., 19 Hamilton St.,	82510	1975	Premise Match	21m	North West
	TELEVISION STATIONS.	ATN Channel 7 Sales Division., 19 Hamilton St.,	82514	1975	Premise Match	21m	North West
	DESIGN CONSULTANTS.	Borkenhagen Forbes & Associates Pty. Ltd., 16 Hunter St.,	21600	1975	Premise Match	21m	North West
	TELEVISION STATIONS.	Brisbane T V. Ltd., 19 Hamilton St.,	82515	1975	Premise Match	21m	North West
	ADVERTISING AGENCIES.	Brisbane T. V. Ltd., 19 Hamilton St.,	920	1975	Premise Match	21m	North West
	BROADCASTING SERVICES.	Brisbane T. V. Ltd., 19 Hamilton St.,	8176	1975	Premise Match	21m	North West
	DUPLICATING &/OR TYPING SPECIALISTS.	Dear Sirs Secretarial Services, 16 Hunter St.,	24525	1975	Premise Match	21m	North West
	TAILORS-LADIES &/OR GENTS.	Disano, S. 22 Hunter St.,	81585	1975	Premise Match	21m	North West
	TAILORS-REPAIR.	Disano, S., 22 Hunter St.,	81791	1975	Premise Match	21m	North West
	DRY CLEANERS, PRESSERS &/OR DYERS.	Down Town Dry Cleaners, 20 Hunter St.,	23997	1975	Premise Match	21m	North West
	PUBLISHERS	Fairfax, John & Sons Ltd., 19 Hamilton St.	71016	1975	Premise Match	21m	North West
	PLUMBERS, GASFITTERS &/OR DRAINLAYERS.	Ferguson, J. & Sons., 19 Hamilton St.,	68427	1975	Premise Match	21m	North West
	DRESS SHOPS & ACCESSORIES.	Flookies, 16 Hunter St.,	23180	1975	Premise Match	21m	North West
	MAP PUBLISHERS	Geodrafting Services (N.S.W.) Pty. Ltd., 19 Hamilton St.	49084	1975	Premise Match	21m	North West
	BEAUTY SALONS &/OR LADIES HAIRDRESSERS.	Head Factory, The, 16 Hunter St.,	5351	1975	Premise Match	21m	North West
	CAFES, TEA ROOMS &/OR COFFEE LOUNGES.	Hunter Inn The, 24 Hunter St.	12027	1975	Premise Match	21m	North West
	MERCERS-MENS &/OR BOYS OUTFITTERS.	Hunters Menswear., 22 Hunter St.,	52191	1975	Premise Match	21m	North West
	PRESS CLIPPING SERVICES.	Lynch Pidler Press Cutting., 16 Hunter St.,	69098	1975	Premise Match	21m	North West
	SPEARFISHING &/OR UNDERWATER EQUIPMENT.	Rice, Horace Pty. Ltd., 16 Hunter St.	78890	1975	Premise Match	21m	North West
	SPORTS GOODS W/SALERS.	Rice, Horace Pty. Ltd., 16 Hunter St.,	79182	1975	Premise Match	21m	North West
	HAIRDRESSERS SUPPLIES.	Steiner Products Pty. Ltd., 16 Hunter St.,	41029	1975	Premise Match	21m	North West
	JEWELLERS &/OR WATCHMAKERS-RETAIL	Swiss Trained Watchmakers., 22 Hunter St	46098	1975	Premise Match	21m	North West
	PHOTOGRAPHERS-COMMERCIAL	Thompson, Douglas., 22 Hunter St,	66705	1975	Premise Match	21m	North West

Map Id	Business Activity	Premise	Ref No.	Year	Location Confidence	Distance to Property Boundary or Road Intersection	Direction
14	PHOTOGRAPHERS-GENERAL	Thompson, Douglas., 22 Hunter St.,	66791	1975	Premise Match	21m	North West
	INSURANCE ASSESSORS &/OR ADJUSTERS.	Vaughan Collins & Associates Pty, Ltd., 16 Hunter St.	44801	1975	Premise Match	21m	North West
	LOSS ASSESSORS.	Vaughan, Collins & Associates Pty. Ltd., 16 Hunter St.,	47940	1975	Premise Match	21m	North West
	PACKING MATERIALS (P010)	Advertising Distributors Pty. Ltd., 16 Hunter St.	345889	1970	Premise Match	21m	North West
	TAILORS-LADIES' &/OR GENTS	Disano, S., 22 Hunter St.	366680	1970	Premise Match	21m	North West
	TAILORS-REPAIR	Disano, S., 22 Hunter St.	366993	1970	Premise Match	21m	North West
	REAL ESTATE AGENTS/VALUERS(R205)	Edwards, Robert Real Estate Pty. Ltd., 16 Hunter St.	355280	1970	Premise Match	21m	North West
	ART TEACHERS (A490)	Enamel Art & Craft Supplies, 16 Hunter St, Sydney, 2000.	262355	1970	Premise Match	21m	North West
	ENAMELS-VITREOUS-MFRS.&/OR SUPPLIERS (E432)	Enamel Art & Craft Supplies., 16 Hunter St., Sydney, 2000	296893	1970	Premise Match	21m	North West
	ARTISTS' SUPPLIES - RETAIL (A540)	Enamels Craft & Arts Supplies, 16 Hunter St., Sydney, 2000	262391	1970	Premise Match	21m	North West
	HOBBY/HANDCRAFTS SUPPLIES(H440)	Enamels, Craft & Arts Supplies., 16 Hunter St.	316299	1970	Premise Match	21m	North West
	MAP PUBLISHERS (M116)	Geodrafting Services (N.S.W.) Pty. Ltd., 23 Hamilton St., Sydney, 2000	325449	1970	Premise Match	21m	North West
	PHOTOGRAPHIC EQUIPMENT DEALERS &/OR IMPORTERS (P292)	Goodman Bros. Optical & Photo Supplies Pty. Ltd., 20 Hunter St.,	348212	1970	Premise Match	21m	North West
	INSTRUMENTS-SCIENTIFIC-IMPORTERS, MANUFACTURERS &/OR DISTRIBUTORS	Goodman Bros. Photo Supplies Pty. Ltd., 20 Hunter St, 2000	319723	1970	Premise Match	21m	North West
	PHOTOGRAPHERS-COMMERCIAL(P272)	Goodman Bros. Photo Supplies Pty. Ltd., 20 Hunter St., 2000	347890	1970	Premise Match	21m	North West
	PHOTOGRAPHERS-PASSPORT (P280)	Goodman Bros. Photo Supplies Pty. Ltd., 20 Hunter St., 2000	348003	1970	Premise Match	21m	North West
	PHOTOGRAPHIC DEVELOPING,PRINTING/COLORING SERVICES (P288)	Goodman Bros. Photo Supplies Pty. Ltd., 20 Hunter St., 2000	348156	1970	Premise Match	21m	North West
	PHOTOGRAPHIC EQUIPMENT DEALERS &/OR IMPORTERS (P292)	Goodman Bros. Photo Supplies Pty. Ltd., 20 Hunter St., 2000	348213	1970	Premise Match	21m	North West
	PHOTOGRAPHIC SUPPLIES (P300)	Goodman Bros. Photo Supplies Pty. Ltd., 20 Hunter St., 2000	348346	1970	Premise Match	21m	North West
	OPTICIANS (O 270)	Goodman Bros., 18 Hunter St.	345266	1970	Premise Match	21m	North West
	OPTICAL SUPPLIES-MFRG. &/OR WHOLESALE (O 260)	Goodman Bros., 20 Hunter St.	345239	1970	Premise Match	21m	North West
	OPTOMETRISTS-REGISTERED (O 280)	Goodman Bros., 20 Hunter St.	345344	1970	Premise Match	21m	North West
	PHOTOGRAPHIC/MOVIE CAMERA REPAIRS (P296)	Goodman Bros., 20 Hunter St.,	348414	1970	Premise Match	21m	North West
	OPTOMETRISTS-REGISTERED (O 280)	Goodman, F. S., 20 Hunter St.	345345	1970	Premise Match	21m	North West
	CAFES, COFFEE LOUNGES, Etc. (C030)	Hunter Inn Espresso (The)., 24 Hunter St.	275704	1970	Premise Match	21m	North West
	MERCERS-MEN'S & BOYS' OUTFITTERS(M232)	Hunter Men's Wear., 22 Hunter St.	328936	1970	Premise Match	21m	North West
	GEOPHYSICAL CONSULTANTS (G177)	Huntex AuSt. Pty. Ltd., 19 Hamilton St., Sydney	310651	1970	Premise Match	21m	North West
	ADVERTISING DISPLAY SPECIALISTS	Identify Pty. Ltd., 16 Hunter St.	260165	1970	Premise Match	21m	North West
	BADGE MFRS. &/OR DIST. (B035)	Identify Pty. Ltd., 16 Hunter St.	264349	1970	Premise Match	21m	North West
	EMBOSSING SPECIALISTS (E412)	Identify Pty. Ltd., 16 Hunter St.	296772	1970	Premise Match	21m	North West
	ENGRAVERS/DIE SINKERS (E795)	Identify Pty. Ltd., 16 Hunter St.	301345	1970	Premise Match	21m	North West

Map Id	Business Activity	Premise	Ref No.	Year	Location Confidence	Distance to Property Boundary or Road Intersection	Direction
14	LABELLING MACHINES/EQUIPMENT IMPORTERS/DISTRIBUTORS (L010)	Identify Pty. Ltd., 16 Hunter St.	322268	1970	Premise Match	21m	North West
	LABELS-GENERAL (L020)	Identify Pty. Ltd., 16 Hunter St.	322295	1970	Premise Match	21m	North West
	NAME PLATE MFRS. (N040)	Identify Pty. Ltd., 16 Hunter St.	343272	1970	Premise Match	21m	North West
	OFFICE EQUIPMENT MFRS./DISTRIBUTORS	Identify Pty. Ltd., 16 Hunter St.	344696	1970	Premise Match	21m	North West
	RUBBER STAMP MFRS. (R525)	Identify Pty. Ltd., 16 Hunter St.	358250	1970	Premise Match	21m	North West
	SCREEN PROCESS PRINTERS (S168)	Identify Pty. Ltd., 16 Hunter St.	359972	1970	Premise Match	21m	North West
	SIGN MANUFACTURERS (S317)	Identify Pty. Ltd., 16 Hunter St.	361537	1970	Premise Match	21m	North West
	SIGNWRITERS (S320)	Identify Pty. Ltd., 16 Hunter St.	361617	1970	Premise Match	21m	North West
	STENCIL CUTTERS &/OR SUPPLIERS(S742)	Identify Pty. Ltd., 16 Hunter St.	365757	1970	Premise Match	21m	North West
	TICKET WRITERS (T340)	Identify Pty. Ltd., 16 Hunter St.	368568	1970	Premise Match	21m	North West
	TICKET/TAG MFRS.(T330)	Identify Pty. Ltd., 16 Hunter St.	368578	1970	Premise Match	21m	North West
	PUBLIC RELATIONS CONSULTANTS(P882)	International Public Relations Pty. Ltd., 19 Hamilton St., Sydney, 2000.	353303	1970	Premise Match	21m	North West
	TELEPHONE ANSWERING SERVICE	Jannar Telephone Answering Service, 22 Hunter St., Sydney, 2000	367574	1970	Premise Match	21m	North West
	PUBLIC RELATIONS CONSULTANTS(P882)	P.R. & Publicity Associates., 16 Hunter St.,	353315	1970	Premise Match	21m	North West
	PUBLISHERS (P886)	Philosophical Publishing Co., 16 Hunter St.,	353518	1970	Premise Match	21m	North West
	PSYCHOLOGISTS (P870)	PoschlInger, A. P., Underwood Hse., 16-18 Hunter St.	353216	1970	Premise Match	21m	North West
	BUILDERS & CONTRACTORS (B800)	Progress Development Pty. Ltd., 16 Hunter St.	270328	1970	Premise Match	21m	North West
	SPORTS GOODS W'SALERS (S446)	Rice, Horace Pty. Ltd., 16 Hunter St.	363625	1970	Premise Match	21m	North West
	SPEARFISHING & UNDERWATER EQUIPMENT (S422)	Rice, Horrace Pty. Ltd., 16 Hunter St.	363244	1970	Premise Match	21m	North West
	COSMETIC MFRS. &/OR W'SALERS (C692)	Steiner Products Pty. Ltd., 16 Hunter St.	286042	1970	Premise Match	21m	North West
	HAIRDRESSERS' SUPPLIES (H090)	Steiner Products Pty. Ltd., 16 Hunter St.	314632	1970	Premise Match	21m	North West
	JEWELLERS/WATCHMAKERS-RETAIL(J060)	Swiss Trained Watchmakers., 22 Hunter St. (& Branches)	321311	1970	Premise Match	21m	North West
	PHOTOGRAPHERS-COMMERCIAL(P272)	Thompson, D., 22 Hunter St.,	347970	1970	Premise Match	21m	North West
	PHOTOGRAPHERS-PASSPORT (P280)	Thompson, D., 22 Hunter St.,	348023	1970	Premise Match	21m	North West
	PHOTOGRAPHERS-PORTRAIT (P284)	Thompson, D., 22 Hunter St.,	348131	1970	Premise Match	21m	North West
	MANAGEMENT CONSULTANTS(M077)	Vaughan & Associates (International) Pty. Ltd., 16 Hunter St	324482	1970	Premise Match	21m	North West
	PUBLIC RELATIONS CONSULTANTS(P882)	Vaughan & Associates (International) Pty. Ltd., 16 Hunter St.,	353326	1970	Premise Match	21m	North West
	INSURANCE ASSESSORS/ADJUSTERS (I515)	Vaughan Collins & Associates Pty. Ltd., 16 Hunter St.	319944	1970	Premise Match	21m	North West
	LOSS ASSESSORS (L700)	Vaughan Collins & Associates Pty. Ltd., 16 Hunter St.	323907	1970	Premise Match	21m	North West
	ACCOUNTANTS & AUDITORS (A040)	Vidor, E.H & Co., 16 Hunter St.	259384	1970	Premise Match	21m	North West
	ACCOUNTANTS & AUDITORS	Biddlecombe, J. G., 16 Hunter St.	43444	1965	Premise Match	21m	North West
	Builders & Contractors	Bowers, N. H. Constructions Ltd., 16 Hunter St.	55133	1965	Premise Match	21m	North West

Map Id	Business Activity	Premise	Ref No.	Year	Location Confidence	Distance to Property Boundary or Road Intersection	Direction
14	Insurance Companies - General	C.G.A. Fire & Accident Insurance Co. Ltd., 23 Hamilton St.	104832	1965	Premise Match	21m	North West
	Insurance Companies - Life	Commonwealth General Assurance Corporation Ltd., 23 Hamilton St.	105017	1965	Premise Match	21m	North West
	Photographic Developing, Printing/Colouring Services	Goodman Bros Optical & Photo Supplies Pty. Ltd., 20 Hunter St.	132541	1965	Premise Match	21m	North West
	Photographers - Commercial	Goodman Bros. Optical & Photo Supplies Pty. Ltd., 20 Hunter St.	132316	1965	Premise Match	21m	North West
	Instruments - Scientific - Importers, Mfrs. &/or Dist.	Goodman Bros. Optical & Photo Supplies Pty. Ltd., 20 Hunter St.	103874	1965	Premise Match	21m	North West
	Photographic Equipment Dealers &/or Importers	Goodman Bros. Optical & Photo Supplies Pty. Ltd., 20 Hunter St.	132603	1965	Premise Match	21m	North West
	Photographic Supplies	Goodman Bros. Optical & Photo Supplies Pty. Ltd., 20 Hunter St.	132740	1965	Premise Match	21m	North West
	Photographs - Passport	Goodman Bros. Optical & Photo Supplies Pty. Ltd., 20 Hunter St.	132401	1965	Premise Match	21m	North West
	OPTOMETRISTS - REGISTERED	Goodman Bros., 20 Hunter St.	129932	1965	Premise Match	21m	North West
	Photographic/Movie Camera Repairs	Goodman Bros., 20 Hunter St.	132695	1965	Premise Match	21m	North West
	OPTICAL SUPPLIES - MFRG &/OR WHOLESALE	Goodman Bros.,20 Hunter St	129766	1965	Premise Match	21m	North West
	Opticians	Goodman, F. S., 20 Hunter St.	129818	1965	Premise Match	21m	North West
	ACCOUNTANTS & AUDITORS	Gow, D. R., 16 Hunter St.	43708	1965	Premise Match	21m	North West
	Photographers - Commercial	Hall & Co., 20 Hunter St.	132318	1965	Premise Match	21m	North West
	Photographs - Passport	Hall & Co., 20 Hunter St.	132402	1965	Premise Match	21m	North West
	Cafes, Tea Rooms, Coffee Lounges, Etc.	Hunter (The) Restaurant., 24 Hunter St.	60444	1965	Premise Match	21m	North West
	Plastic Goods Importers & Distributors	Itoh, C. & Co. (Aust.) Pty. Ltd., 16 Hunter St.	133839	1965	Premise Match	21m	North West
	Business Agents &/or Brokers	Lamb, J. G., Room 203, 16-18 Hunter St.	57579	1965	Premise Match	21m	North West
	Typewriter Dealers &/or Repairers	Machine Rentals Pty. Ltd., 22 Hunter St.	154310	1965	Premise Match	21m	North West
	Typewriter Supplies	Machine Rentals Pty. Ltd., 22 Hunter St.	154405	1965	Premise Match	21m	North West
	Typewriter/Office Machine Hirers	Machine Rentals Pty. Ltd., 22 Hunter St.	154365	1965	Premise Match	21m	North West
	Exporters	Maurice, J. Sofair & Co., 16 Hunter St.	85118	1965	Premise Match	21m	North West
	Importers	Maurice, J. Sofair & Co., 16 Hunter St.	102768	1965	Premise Match	21m	North West
	Manufacturers' Agents	Maurice, J. Sofair & Co., 16 Hunter St.	109760	1965	Premise Match	21m	North West
	Business Agents &/or Brokers	Mills, Monteith Pty. Ltd., 22 Hunter St.	57609	1965	Premise Match	21m	North West
	Real Estate Agents/Valuers	Mills, Monteith Pty. Ltd., 22 Hunter St., Sydney	138811	1965	Premise Match	21m	North West
	Colliery Proprietors	Northern Collieries Ltd., 16 Hunter St.	69597	1965	Premise Match	21m	North West
	Copying Specialists	Office Aid Pty. Ltd., 22 Hunter St.	70596	1965	Premise Match	21m	North West
	Publishers	Philosophical Publishing Co., 16 Hunter St.	137310	1965	Premise Match	21m	North West
	Psychologists	Poschinger, A. P., Underwood Hse., 16-18 Hunter St.	137032	1965	Premise Match	21m	North West
	Associations & Societies	Seedsmen's Association, N.S.W., C/- Biddlecombe, J. G., 16 Hunter St.	48152	1965	Premise Match	21m	North West
	Printers' Supplies	Sofair, Maurice J. & Co., 16 Hunter St.	136672	1965	Premise Match	21m	North West
	Travel Goods Wholesalers	Sofair, Maurice J. & Co., 16 Hunter St.	154138	1965	Premise Match	21m	North West
	ACCOUNTANTS & AUDITORS	Sullivan, J. J. & Co., Room 203, 16 Hunter St.	44228	1965	Premise Match	21m	North West

Map Id	Business Activity	Premise	Ref No.	Year	Location Confidence	Distance to Property Boundary or Road Intersection	Direction
14	Painters, Paperhangers/Decorators	Superior Decorating Co. Pty. Ltd., 16 Hunter St., Sydney	131107	1965	Premise Match	21m	North West
	Interior Decorators	Superior Decorating Co. Pty. Ltd., 16 Hunter St.	105195	1965	Premise Match	21m	North West
	Builders & Contractors - (M.M.B.A.)	Superior Decorating Co. Pty. Ltd., 16 Hunter St., Sydney	54472	1965	Premise Match	21m	North West
	SIGNWRITERS	Superior Decorating Co., 16 Hunter St.	144917	1965	Premise Match	21m	North West
	Jewellers/Watchmakers - Retail	Swiss Trained Watchmakers., 22 Hunter St.	106238	1965	Premise Match	21m	North West
	Buildings	Underwood House, 16-18 Hunter St. Sydney	57242	1965	Premise Match	21m	North West
	Plan Printers	Winmac Printing Pty. Ltd., 16 Hunter St.	133500	1965	Premise Match	21m	North West
	Drawing Office Supplies	Winmac Printing Pty. Ltd., 16 Hunter St.	75448	1965	Premise Match	21m	North West
	Printers - Lithographic	Winmac Printing Pty. Ltd., 16 Hunter St.	136572	1965	Premise Match	21m	North West
	Associations & Societies	World Refugee Year (Appeal)., 16-18 Hunter St.	48313	1965	Premise Match	21m	North West
	INSURANCE COMPANIES—GENERAL	Argyll General Insurance Co. Ltd., 23 Hamilton St.	328198	1961	Premise Match	21m	North West
	DUPLICATING/TYPING SPECS.	Barker, A. J. and Co., 23 Hamilton St.	299418	1961	Premise Match	21m	North West
	ACCOUNTANTS & AUDITORS	Biddlecombe, J. G., 16 Hunter St.	264680	1961	Premise Match	21m	North West
	BUILDERS & CONTRACTORS-(M.M.B.A.)	Bowers, N. H. Constructions Ltd 16 Hunter St. SYDNEY	276851	1961	Premise Match	21m	North West
	BRIDGE BUILDERS & CONTRACTORS	Bowers, N. H. Constructions Ltd., 16 Hunter St.	275908	1961	Premise Match	21m	North West
	BUILDING FOUNDATION CONTRACTORS	Bowers, N. H. Constructions Ltd., 16 Hunter St.	278542	1961	Premise Match	21m	North West
	CONCRETE CONTRACTORS-CONSTRUCTIONAL	Bowers, N. H. Constructions Ltd., 16 Hunter St.	292171	1961	Premise Match	21m	North West
	EARTH-MOVING CONTRACTORS	Browers, N. H. Constructions Ltd., 16 Hunter St.	299756	1961	Premise Match	21m	North West
	ENGINEERS-ELECTRONIC	Communication Engineering Pty. Ltd., 16 Hunter St.,	305665	1961	Premise Match	21m	North West
	TELEPHONE SUPPLIES	Communication Engineering Pty. Ltd., Sales Office, 16 Hunter St.	255846	1961	Premise Match	21m	North West
	ACCOUNTANTS & AUDITORS	Curtis, J. G., 23 Hamilton St.	264868	1961	Premise Match	21m	North West
	STOCK/STATION AGENTS	Fairfax, John Ltd., 23 Hamilton St.	254253	1961	Premise Match	21m	North West
	LEAD BURNERS	Ferguson, J. & Sons, 23 Hamilton St.	330957	1961	Premise Match	21m	North West
	CARRIERS & CARTAGE CONTRACTORS	Ferris, L. F. & Co., 16 Hunter St.	284764	1961	Premise Match	21m	North West
	CUSTOMS-AGENTS	Ferris, L. F. & Co., 16 Hunter St.	293950	1961	Premise Match	21m	North West
	INSURANCE AGENTS	Ferris, L. F. & Co., 16 Hunter St.	327782	1961	Premise Match	21m	North West
	SHIPPING & FORWARDING AGENTS	Ferris, L. F. & Co., 16 Hunter St.	249692	1961	Premise Match	21m	North West
	ASSOCIATIONS-EMPLOYERS-INDUST. & PROFESSIONAL	Fish Merchants' Association, Master, 26 Hunter St.	269817	1961	Premise Match	21m	North West
	INSTRUMENTS—SCIENTIFIC — IMPORTERS,	Goodman Bros., 20 Hunter St.	327447	1961	Premise Match	21m	North West
	OPTICAL SUPPLIES—MFRG. &/OR WHOLESALE	Goodman Bros., 20 Hunter St.	354802	1961	Premise Match	21m	North West
	OPTOMETRISTS—REGISTERED	Goodman Bros., 20 Hunter St.	354959	1961	Premise Match	21m	North West
	PHOTOGRAPHERS—COMMRL.	Goodman Bros., 20 Hunter St.	357594	1961	Premise Match	21m	North West
	PHOTOGRAPHERS—PASSPORT	Goodman Bros., 20 Hunter St.	357673	1961	Premise Match	21m	North West

Map Id	Business Activity	Premise	Ref No.	Year	Location Confidence	Distance to Property Boundary or Road Intersection	Direction
14	PHOTOGRAPHIC DEVELOPING, PRINTING/COLOURING SERVICES	Goodman Bros., 20 Hunter St.	357835	1961	Premise Match	21m	North West
	PHOTOGRAPHIC EQUIPMENT DEALERS &/OR IMPORTERS	Goodman Bros., 20 Hunter St.	357883	1961	Premise Match	21m	North West
	PHOTOGRAPHIC SUPPLIES	Goodman Bros., 20 Hunter St.	357986	1961	Premise Match	21m	North West
	PHOTOGRAPHIC/MOVIE CAMERA REPAIRS	Goodman Bros., 20 Hunter St.	358026	1961	Premise Match	21m	North West
	OPTICIANS	Goodman, F. S., 20 Hunter St.	354859	1961	Premise Match	21m	North West
	ACCOUNTANTS & AUDITORS	Gow, D. R., 16 Hunter St.	265053	1961	Premise Match	21m	North West
	PHOTOGRAPHERS—AERIAL	Hall and Co., 20 Hunter St.	357532	1961	Premise Match	21m	North West
	PHOTOGRAPHERS—COMMRL.	Hall and Co., 20 Hunter St.	357596	1961	Premise Match	21m	North West
	PHOTOGRAPHERS—PORTRAIT	Hall and Co., 20 Hunter St.	357735	1961	Premise Match	21m	North West
	PICTURE FRAMERS &/OR DEALERS	Hall and Co., 20 Hunter St.	358300	1961	Premise Match	21m	North West
	MARKET RESEARCH SERVICES	Hill, W. R. Pty. Ltd., 16 Hunter St.	334130	1961	Premise Match	21m	North West
	GRINDING MACHINES-PRECISION-MFRS. &/OR DIST.	Hon, C. & Co. (Aust.) Pty. Ltd., 16 Hunter St.	320002	1961	Premise Match	21m	North West
	TEXTILE YARN IMPORTERS	Hon, C. & Co. (Aust.) Pty. Ltd., 16 Hunter St.	256769	1961	Premise Match	21m	North West
	CAFES, TEA ROOMS, COFFEE LOUNGES, Etc.	Hunter (The) Restaurant, 24 Hunter St.	282238	1961	Premise Match	21m	North West
	CELLULOSE PAPER IMPORTERS &/OR WHOLESALERS	Itoh, C. & Co. (Aust.) Pty. Ltd., 16 Hunter St.	286186	1961	Premise Match	21m	North West
	CHINA CLAY SUPPLIERS	Itoh, C. & Co. (Aust.) Pty. Ltd., 16 Hunter St.	288277	1961	Premise Match	21m	North West
	CHINA, & CROCKERY MFRS., IMPS. &/OR WHOLESALERS	Itoh, C. & Co. (Aust.) Pty. Ltd., 16 Hunter St.	288318	1961	Premise Match	21m	North West
	COTTON, TEXTILE & PIECE GOODS IMPS. &/OR DIST.	Itoh, C. & Co. (Aust.) Pty. Ltd., 16 Hunter St.	293519	1961	Premise Match	21m	North West
	DIESEL ENGINE DISTRIBUTORS	Itoh, C. & Co. (Aust.) Pty. Ltd., 16 Hunter St.	296987	1961	Premise Match	21m	North West
	ELECTRIC LOCOMOTIVE MFRS. &/OR IMPORTERS	Itoh, C. & Co. (Aust.) Pty. Ltd., 16 Hunter St.	300849	1961	Premise Match	21m	North West
	ELECTRICAL INSULATION & INSULATORS MFRS. &/OR IMP. &/OR DISTRIBUTORS	Itoh, C. & Co. (Aust.) Pty. Ltd., 16 Hunter St.	302794	1961	Premise Match	21m	North West
	ELECTRONIC EQUIPMENT MFRS. &/OR DISTRIBUTORS	Itoh, C. & Co. (Aust.) Pty. Ltd., 16 Hunter St.	303741	1961	Premise Match	21m	North West
	FILTRATION SUPPLIERS	Itoh, C. & Co. (Aust.) Pty. Ltd., 16 Hunter St.	310417	1961	Premise Match	21m	North West
	FOUNDRY SUPPLIES-MACHINERY-IMPORTERS/DISTRIBUTORS	Itoh, C. & Co. (Aust.) Pty. Ltd., 16 Hunter St.	313790	1961	Premise Match	21m	North West
	FOUNDRY SUPPLIES-METALS	Itoh, C. & Co. (Aust.) Pty. Ltd., 16 Hunter St.	313808	1961	Premise Match	21m	North West
	MARINE ENGINES—IMPORTERS, DIST. &/OR MFRS.	Itoh, C. & Co. (Aust.) Pty. Ltd., 16 Hunter St.	334075	1961	Premise Match	21m	North West
	MARINE RADIO EQUIP. MFRS.	Itoh, C. & Co. (Aust.) Pty. Ltd., 16 Hunter St.	334117	1961	Premise Match	21m	North West
	METAL BUYERS	Itoh, C. & Co. (Aust.) Pty. Ltd., 16 Hunter St.	337989	1961	Premise Match	21m	North West
	PAPER MILL AGENTS	Itoh, C. & Co. (Aust.) Pty. Ltd., 16 Hunter St.	356902	1961	Premise Match	21m	North West
	PLASTIC GOODS IMPORTERS &/OR DISTRIBUTORS	Itoh, C. & Co. (Aust.) Pty. Ltd., 16 Hunter St.	359188	1961	Premise Match	21m	North West

Map Id	Business Activity	Premise	Ref No.	Year	Location Confidence	Distance to Property Boundary or Road Intersection	Direction
14	PLYWOOD MFRS./MERCHANTS	Itoh, C. & Co. (Aust.) Pty. Ltd., 16 Hunter St.	361149	1961	Premise Match	21m	North West
	POTTERY MFRS./DISTS	Itoh, C. & Co. (Aust.) Pty. Ltd., 16 Hunter St.	361389	1961	Premise Match	21m	North West
	PRODUCE MERCHANTS-GRAIN & SEED-RETAIL	Itoh, C. & Co. (Aust.) Pty. Ltd., 16 Hunter St.	362766	1961	Premise Match	21m	North West
	RADIO &/OR T.V. DISTRIBUTORS-WHOLESALE	Itoh, C. & Co. (Aust.) Pty. Ltd., 16 Hunter St.	363772	1961	Premise Match	21m	North West
	RADIO LOUD SPEAKER MFRS. &/OR DISTRIBUTORS	Itoh, C. & Co. (Aust.) Pty. Ltd., 16 Hunter St.	364578	1961	Premise Match	21m	North West
	ROAD MAKING MACHINERY IMPORTS. &/OR DISTS.	Itoh, C. & Co. (Aust.) Pty. Ltd., 16 Hunter St.	246148	1961	Premise Match	21m	North West
	RUBBER FOOTWEAR MFRS.	Itoh, C. & Co. (Aust.) Pty. Ltd., 16 Hunter St.	246884	1961	Premise Match	21m	North West
	RUBBER GOODS MANUFACTURERS &/OR DISTRIBUTORS	Itoh, C. & Co. (Aust.) Pty. Ltd., 16 Hunter St.	246927	1961	Premise Match	21m	North West
	SALT MERCHANTS &/OR WHOLESALERS	Itoh, C. & Co. (Aust.) Pty. Ltd., 16 Hunter St.	247320	1961	Premise Match	21m	North West
	SILK IMPORTERS &/OR WHOLESALERS	Itoh, C. & Co. (Aust.) Pty. Ltd., 16 Hunter St.	250455	1961	Premise Match	21m	North West
	TELEVISION EQUIPMENT IMPORTS., MFRS. &/OR DISTS.	Itoh, C. & Co. (Aust.) Pty. Ltd., 16 Hunter St.	255940	1961	Premise Match	21m	North West
	TEXTILE YARN MFRS.	Itoh, C. & Co. (Aust.) Pty. Ltd., 16 Hunter St.	256786	1961	Premise Match	21m	North West
	TIMBER EXPORTERS	Itoh, C. & Co. (Aust.) Pty. Ltd., 16 Hunter St.	257152	1961	Premise Match	21m	North West
	TIMBER IMPORTERS &/OR DISTRIBUTORS	Itoh, C. & Co. (Aust.) Pty. Ltd., 16 Hunter St.	257201	1961	Premise Match	21m	North West
	TRACTOR IMPORTS. &/OR MFRS. &/OR DISTS.	Itoh, C. & Co. (Aust.) Pty. Ltd., 16 Hunter St.	258870	1961	Premise Match	21m	North West
	TRANSFORMER IMPORTS. &/OR DISTRIBUTORS	Itoh, C. & Co. (Aust.) Pty. Ltd., 16 Hunter St.	259226	1961	Premise Match	21m	North West
	WAX MANUFACTURERS &/OR IMPORTERS	Itoh, C. & Co. (Aust.) Pty. Ltd., 16 Hunter St.	261694	1961	Premise Match	21m	North West
	X-RAY & ELECTRO MEDICAL APPARATUS MFRS. &/OR DISTS.	Itoh, C. & Co. (Aust.) Pty. Ltd., 16 Hunter St.	264358	1961	Premise Match	21m	North West
	DENTAL SUPPLIES & EQUIP.	Itoh, C. & Co. (Aust.) Pty. Ltd., 16 Hunter St.	295615	1961	Premise Match	21m	North West
	TEXTILE AGENTS	Itoh, C. S. Co. (Aust.) Pty. Ltd., 16 Hunter St.	256199	1961	Premise Match	21m	North West
	PASTE/MANILLA BOARD MFRS.	Iton, C. & Co. (Aust.) Pty. Ltd., 16 Hunter St.	357034	1961	Premise Match	21m	North West
	BUSINESS AGENTS &/OR BROKERS	Lamb, J. G., Room 203, 16-18 Hunter St.	279575	1961	Premise Match	21m	North West
	TYPEWRITER DEALERS &/OR REPAIRERS	Machine Rentals Pty. Ltd., 22 Hunter St.	259847	1961	Premise Match	21m	North West
	TYPEWRITER MANUFACTURERS &/OR IMPORTERS	Machine Rentals Pty. Ltd., 22 Hunter St.	259882	1961	Premise Match	21m	North West
	TYPEWRITER/OFFICE MACHINE HIRERS	Machine Rentals Pty. Ltd., 22 Hunter St.	259951	1961	Premise Match	21m	North West
	CONCRETE WATERPROOFING & COLOURING OXIDES MFRS.	Macsim Distributors Pty. Ltd., 16 Hunter St.	292476	1961	Premise Match	21m	North West
	PAINT, KALSOMINE & WATER PAINT MFRS.	Macsim Distributors Pty. Ltd., 16 Hunter St.	355507	1961	Premise Match	21m	North West
	PAINT—FIRE-RESISTANT—DISTRIBUTORS	Macsim Distributors Pty. Ltd., 16 Hunter St.	356608	1961	Premise Match	21m	North West
	PAINT—PLASTIC—MFRS.	Macsim Distributors Pty. Ltd., 16 Hunter St.	356653	1961	Premise Match	21m	North West
	WELDING EQUIPMENT & SUPPLIES MFRS. &/OR DISTS	Macsim Distributors Pty. Ltd., 16 Hunter St.	262639	1961	Premise Match	21m	North West
	FLOOR TREATMENT SPECIALISTS	Macsim Pty. Ltd., 16 Hunter St.	311680	1961	Premise Match	21m	North West

Map Id	Business Activity	Premise	Ref No.	Year	Location Confidence	Distance to Property Boundary or Road Intersection	Direction
14	GOLD EMBOSSEING SPECIALISTS/GOLD STAMPERS	Martyn, J. A., 26 Hunter St.	319501	1961	Premise Match	21m	North West
	EXPORTERS	Maurice, J. Sofair & Co., 16 Hunter St.	309289	1961	Premise Match	21m	North West
	MANUFACTURERS' AGENTS	Maurice, J. Sofair & Co., 16 Hunter St.	333603	1961	Premise Match	21m	North West
	IMPORTERS	Maurice, J., Sofair & Co., 16 Hunter St.	326529	1961	Premise Match	21m	North West
	REAL ESTATE AGENTS/VALUERS	Mills, Monteith Pty. Ltd., 22 Hunter St. City of Sydney	365461	1961	Premise Match	21m	North West
	ELECTRICAL SUPPLIES/APPLIANCES RETAILERS	Morris & Morris, Hardys Chamb., Hamilton St.	303308	1961	Premise Match	21m	North West
	MERCHANTS—GENERAL	Paterson, R. C. & Co., 16 Hunter St.	337932	1961	Premise Match	21m	North West
	WOOL BUYERS &/OR MERCHANTS	Paterson, R. C. & Co., 16 Hunter St.	263938	1961	Premise Match	21m	North West
	PUBLISHERS	Philosophical Publishing Co., 16 Hunter St.	363322	1961	Premise Match	21m	North West
	PSYCHOLOGISTS	Poschinger, A. P., Underwood Hse., 16-18 Hunter St.	363048	1961	Premise Match	21m	North West
	DISPLAY FITTINGS-MFRS. &/OR SUPPLIES	S. & A. Displays Pty. Ltd., Rear 22 Hunter St.	297215	1961	Premise Match	21m	North West
	ASSOCIATIONS & SOCIETIES	Seedsman's Association, N.S.W., C/-Biddlecombe, J. G., 16 Hunter St.	269570	1961	Premise Match	21m	North West
	STEAM PLANT EQUIPMENT MFRS. &/OR DIST.	Steam Plant Equipment Pty. Ltd., 16 Hunter St.	253281	1961	Premise Match	21m	North West
	BUILDERS & CONTRACTORS-(M.M.B.A.)	Superior Decorating Co. Pty. Ltd 16 Hunter St. SYDNEY	277686	1961	Premise Match	21m	North West
	INTERIOR DECORATORS	Superior Decorating Co., 16 Hunter St.	328586	1961	Premise Match	21m	North West
	SIGNWRITERS	Superior Decorating Co., 16 Hunter St.	250411	1961	Premise Match	21m	North West
	PAINTERS, PAPERHANGERS/DECORATORS	Superior Decorating Co., 16 Hunter St., Sydney	356426	1961	Premise Match	21m	North West
	ASSOCIATIONS & SOCIETIES	Surf Life Saving Ass'n of Aust., 16 Hunter St,	269613	1961	Premise Match	21m	North West
	MOTOR FINANCE COYS./AGENTS	Terms Sales Pty. Ltd., 23 Hamilton St.	346410	1961	Premise Match	21m	North West
	BUILDINGS-CITY OF SYDNEY	Underwood House, 16-18 Hunter St.	279269	1961	Premise Match	21m	North West
	MOTELS	United Motels Ltd. (Country Towns), 16-18 Hunter St.	343319	1961	Premise Match	21m	North West
	BUILDING SOCIETIES & COMPANIES	Urban Co-operative Building Society Ltd., 16-18 Hunter St	278697	1961	Premise Match	21m	North West
	PHOTOGRAPHERS—AERIAL	Vaugan, Mai, Rear 22 Hunter St.	357539	1961	Premise Match	21m	North West
	PHOTOGRAPHERS—COMMRL.	Vaugan, Mai, Rear 22 Hunter St.	357650	1961	Premise Match	21m	North West
	PHOTOGRAPHERS—PORTRAIT	Vaugan, Mal, Rear 22 Hunter St.	357811	1961	Premise Match	21m	North West
	ASSOCIATIONS & SOCIETIES	World Refugee Year (Appeal), 16-18 Hunter St.	269718	1961	Premise Match	21m	North West
	DRAPERS-RETAIL	"Anitta", 22 Hunter St.	33435	1950	Premise Match	21m	North West
	UMBRELLA DEALERS &/OR REPAIRERS	"Anitta", 22 Hunter St.	111066	1950	Premise Match	21m	North West
	NEWSPAPERS & PERIODICALS	"Circular Quay Weekly" (Associated General Publications Pty. Ltd.), 26 Hunter St.	88547	1950	Premise Match	21m	North West
	NEWSPAPERS & PERIODICALS	"City of Sydney Gazette", 26 Hunter St.	88548	1950	Premise Match	21m	North West
	NEWSPAPERS & PERIODICALS	"Co-operative Fisherman" (The), (C.B.S. Gazette Pty. Ltd.), 26 Hunter St.	88553	1950	Premise Match	21m	North West
	NEWSPAPERS & PERIODICALS	"Glebe News" (Associated General Publications Pty. Ltd.), 26 Hunter St.	88557	1950	Premise Match	21m	North West

Map Id	Business Activity	Premise	Ref No.	Year	Location Confidence	Distance to Property Boundary or Road Intersection	Direction
14	NEWSPAPERS & PERIODICALS	"Health Inspectors Annual Report" (Progress Publications Pty. Ltd.), 26 Hunter St.	88558	1950	Premise Match	21m	North West
	NEWSPAPERS & PERIODICALS	"Hotel and Cafe News" (Progress Publications Pty. Ltd.), 26 Hunter St.	88560	1950	Premise Match	21m	North West
	NEWSPAPERS & PERIODICALS	"Our Home" (C.B.S. Gazette Pty. Ltd.), 26 Hunter St.	88567	1950	Premise Match	21m	North West
	NEWSPAPERS & PERIODICALS	"Weekly Radio Record" (Transport Publishing Co. Pty. Ltd.), 2.6 Hunter St.	88578	1950	Premise Match	21m	North West
	ADHESIVE MANUFACTURERS & DISTRIBUTORS	Anglo-Australian Laboratories, 26 Hunter St.	913	1950	Premise Match	21m	North West
	CHEMISTS-ANALYTICAL	Anglo-Australian Laboratories, 26 Hunter St.	21184	1950	Premise Match	21m	North West
	MERCHANTS & IMPORTERS	Anglo-Australian Laboratories, 26 Hunter St.	74739	1950	Premise Match	21m	North West
	LINGERIE & HOSIERY SPECIALISTS	Anitta., 22 Hunter St.	69161	1950	Premise Match	21m	North West
	NEWSPAPER PUBLISHERS	Associated General Publications Pty. Ltd., 26 Hunter St.	88471	1950	Premise Match	21m	North West
	PUBLISHERS	Associated General Publications Pty. Ltd., 26 Hunter St.	96045	1950	Premise Match	21m	North West
	ASSOCIATIONS & SOCIETIES	Australian Amoured Corps Ass'n, 26 Hunter St.	3176	1950	Premise Match	21m	North West
	PHYSICAL CULTURE TEACHERS & GYMNASIUMS	Australian College of Physical Education, 16 Hunter St.	92181	1950	Premise Match	21m	North West
	ENGINEERS-GENERAL &/OR MANUFACTURING &/OR MECHANICAL	Bebbington, Albert E. and Sons and Associates, 26 Hunter St.	40464	1950	Premise Match	21m	North West
	ENGINEERS-CONSULTING	Bebbington, Albert E. and Sons, 26 Hunter St.	39947	1950	Premise Match	21m	North West
	MACHINERY MANUFACTURERS	Bebbington, Albert E. Sons and Associates, 26 Hunter St.	69960	1950	Premise Match	21m	North West
	ENGINEERS-STRUCTURAL	Bebbington, Albert E., Sons and Associates, 26 Hunter .St.	42389	1950	Premise Match	21m	North West
	ENGINEERS-PRODUCTION	Bebbington, Albert E., Sons and Associates, 26 Hunter St.	41932	1950	Premise Match	21m	North West
	PUBLISHERS	C.B.S. Gazette Pty. Ltd., 26 Hunter St.	96085	1950	Premise Match	21m	North West
	JUSTICES OF THE PEACE	Clark, D., 16 Hunter St,	66769	1950	Premise Match	21m	North West
	COMPANY OFFICES	Colyton Cool Stores Pty. Ltd., 26 Hunter St.	26269	1950	Premise Match	21m	North West
	TELEPHONE SUPPLIES	Communication Engineering Pty. Ltd., Sales Office, 16 Hunter St.	107610	1950	Premise Match	21m	North West
	PUBLISHERS	Co-operative Building Societies Gazette Pty. Ltd., 26 Hunter St.	96108	1950	Premise Match	21m	North West
	DUPLICATING &/OR TYPING SPECIALISTS	Demountable Copying Office, 22 Hunter St.	35897	1950	Premise Match	21m	North West
	PHOTOGRAPHIC DEVELOPING, PRINTING & COLOURING SERVICES	Goodman Bros., 20 Hunter St	92062	1950	Premise Match	21m	North West
	PHOTOGRAPHIC EQUIPMENT DEALERS & IMPORTERS	Goodman Bros., 20 Hunter St	92130	1950	Premise Match	21m	North West
	OPTICAL SUPPLIES-MFRG. &/OR WHOLESALE	Goodman Bros., 20 Hunter St.	89842	1950	Premise Match	21m	North West
	OPTOMETRISTS-REGISTERED	Goodman Bros., 20 Hunter St.	90090	1950	Premise Match	21m	North West
	INSTRUMENTS-SCIENTIFIC-MFRS.	Goodman Bros., 20 Hunter St., Also at 5 Hunter St.	64455	1950	Premise Match	21m	North West
	PHOTOGRAPERS-COMMERCIAL	Hall and Co., 20 Hunter St.	91604	1950	Premise Match	21m	North West
	PHOTOGRAPHERS-AERIAL	Hall and Co., 20 Hunter St.	91709	1950	Premise Match	21m	North West
	PHOTOGRAPHERS-PORTRAIT	Hall and Co., 20 Hunter St.	91853	1950	Premise Match	21m	North West
	PICTURE FRAMERS & DEALERS	Hall and Co., 20 Hunter St.	92596	1950	Premise Match	21m	North West

Map Id	Business Activity	Premise	Ref No.	Year	Location Confidence	Distance to Property Boundary or Road Intersection	Direction
14	SURVEYORS-LAND	Harmston, R. Graham, 26 Hunter St.	105983	1950	Premise Match	21m	North West
	PUBLISHERS	Horowitz, I., 26 Hunter St.	96178	1950	Premise Match	21m	North West
	CAFES, TEA ROOMS, COFFEE LOUNGES, Etc.	Hunter (The), 26 Hunter St.	15590	1950	Premise Match	21m	North West
	BUILDINGS-CITY OF SYDNEY	Hunter House, 26 Hunter St.	12312	1950	Premise Match	21m	North West
	PHOTOGRAPHERS-PORTRAIT	Ingret Photo Portraits, 26 Hunter St.	91875	1950	Premise Match	21m	North West
	HAIRDRESSERS (GENT.'S) &/OR TOBACCONISTS	James Peters., 28 Hunter St.,	59606	1950	Premise Match	21m	North West
	COMPANY OFFICES	Joyce, John H. Pty. Ltd. (C/o A. J. Scoular), 26 Hunter St.	26903	1950	Premise Match	21m	North West
	DRY CLEANERS, PRESSERS & DYERS	Mark Mayne Pty. Ltd., 16 Hunter St	35504	1950	Premise Match	21m	North West
	BOOKBINDERS	Martyn, J. A., 26 Hunter St.	9247	1950	Premise Match	21m	North West
	GOLD EMBOSsing SPECIALISTS & GOLD STAMPERS	Martyn, J. A., 26 Hunter St.	54791	1950	Premise Match	21m	North West
	ASSOCIATIONS & SOCIETIES	Master Fish Merchants Ass'n, 26 Hunter St.	3610	1950	Premise Match	21m	North West
	BUSINESS AGENTS &/OR BROKERS	Mercantile Brokers Pty. Ltd., 16 Hunter St.	12866	1950	Premise Match	21m	North West
	INSURANCE AGENTS	Mercantile Brokers Pty. Ltd., 16 Hunter St.	64930	1950	Premise Match	21m	North West
	INSURANCE BROKERS	Mercantile Brokers Pty. Ltd., 16 Hunter St.	65141	1950	Premise Match	21m	North West
	REAL ESTATE AGENTS	Mercantile Brokers Pty. Ltd., 16 Hunter St.	98571	1950	Premise Match	21m	North West
	TAXATION CONSULTANTS & SPECIALISTS	Morrison, C. A., 16 Hunter St.	107150	1950	Premise Match	21m	North West
	HEALTH CENTRES & CLINICS	Noakes Charles E., 26 Hunter St.	61938	1950	Premise Match	21m	North West
	HERBALISTS	Noakes, C. E. (Wholesale), 26 Hunter St.	62073	1950	Premise Match	21m	North West
	HERBALISTS	Noakes, Charles E., 26 Hunter St	62075	1950	Premise Match	21m	North West
	HERBALISTS	Noakes, Charles E., 26 Hunter St.	62074	1950	Premise Match	21m	North West
	MANUFACTURERS' AGENTS	Pan-Pacific Products Pty. Ltd., 16 Hunter St.	71589	1950	Premise Match	21m	North West
	EXPORTERS	Pan-Pacific Products Pty. Ltd., 16 Hunter St.	43071	1950	Premise Match	21m	North West
	GEM MERCHANTS	Pan-Pacific Products Pty. Ltd., 16 Hunter St.	54228	1950	Premise Match	21m	North West
	HAIRDRESSERS (GENT.'S) &/OR TOBACCONISTS	Peters, J., 28 Hunter St.	59891	1950	Premise Match	21m	North West
	TOBACCONISTS-RETAIL	Peters, J., 28 Hunter St.	108803	1950	Premise Match	21m	North West
	PUBLISHERS	Philosophical Publishing Co., 16 Hunter St.	96257	1950	Premise Match	21m	North West
	NEWSPAPERS & PERIODICALS	Pig Industry (The) (Associated General Publications Pty. Ltd.), 26 Hunter St.	88790	1950	Premise Match	21m	North West
	PSYCHOLOGISTS	Poschinger, Dr. A. P., Underwood Hse., 16-18 Hunter St.	95958	1950	Premise Match	21m	North West
	ACCOUNTANTS & AUDITORS	Powell, C. F., 26 Hunter St.	587	1950	Premise Match	21m	North West
	DRAWING OFFICE SUPPLIERS	Precision Instrument Co., 26 Hunter St.	34117	1950	Premise Match	21m	North West
	INSTRUMENTS-SCIENTIFIC-MFRS.	Precision Instrument Co., 26 Hunter St.	64476	1950	Premise Match	21m	North West
	SURVEYING INSTRUMENTS	Precision Instrument Co., 26 Hunter St.	105938	1950	Premise Match	21m	North West
	DUPLICATING &/OR TYPING SPECIALISTS	Professional Copying Service Pty. Ltd., 16 Hunter St.	35946	1950	Premise Match	21m	North West

Map Id	Business Activity	Premise	Ref No.	Year	Location Confidence	Distance to Property Boundary or Road Intersection	Direction	
14	PRINTERS-GENERAL	Professional Copying Service Pty. Ltd., 16 Hunter St.	95115	1950	Premise Match	21m	North West	
	PUBLISHERS	Progress Publications Pty. Ltd., 26 Hunter St.	96264	1950	Premise Match	21m	North West	
	NEWSPAPERS & PERIODICALS	Pyrmont-Haymarket News, 26 Hunter St.	88801	1950	Premise Match	21m	North West	
	DUPLICATING &/OR TYPING SPECIALISTS	Re-Built Typewriter Co. Pty. Ltd., 22 Hunter St.	35949	1950	Premise Match	21m	North West	
	TYPEWRITER DEALERS & REPAIRERS	Re-built Typewriter Co. Pty. Ltd., 22 Hunter St.	110706	1950	Premise Match	21m	North West	
	ENGINEERS-DESIGNING	Redbourn Pty. Ltd., 16 Hunter St.	40153	1950	Premise Match	21m	North West	
	INSURANCE AGENTS	Rogalsky, D. and Co., 26 Hunter St.	64978	1950	Premise Match	21m	North West	
	REAL ESTATE AGENTS	Rosalsky, D. and Co., 26 Hunter St.	98752	1950	Premise Match	21m	North West	
	ASSOCIATIONS & SOCIETIES	Royal Art Society of N.S.W., 26 Hunter St.	3837	1950	Premise Match	21m	North West	
	FROCK & COAT SALONS	Sandor, Mrs. M. F., 22 Hunter St.	48908	1950	Premise Match	21m	North West	
	ACCOUNTANTS & AUDITORS	Scoular, A. J., 26 Hunter St.	654	1950	Premise Match	21m	North West	
	DANCING TEACHERS & STUDIOS	Simmons, William, 26 Hunter St.	30271	1950	Premise Match	21m	North West	
	BUSINESS AGENTS &/OR BROKERS	Smith, L. R. and Co., 26 Hunter St.	12936	1950	Premise Match	21m	North West	
	INSURANCE AGENTS	Smith, L. R. and Co., 26 Hunter St.	65003	1950	Premise Match	21m	North West	
	REAL ESTATE AGENTS	Smith, L. R. and Co., 26 Hunter St.	98818	1950	Premise Match	21m	North West	
	NEWSPAPERS & PERIODICALS	Sporting Weekly (Transport Publishing Co. Pty. Ltd.), 26 Hunter St.	88832	1950	Premise Match	21m	North West	
	NEWSPAPERS & PERIODICALS	Sporting Western (Transport Publishing Co. Pty. Ltd.), 26 Hunter St.	88833	1950	Premise Match	21m	North West	
	STAMP DEALERS	Stern, Robert N., 22 Hunter St.	104901	1950	Premise Match	21m	North West	
	INTERIOR DECORATORS	Superior Decorating Co., 16 Hunter St.	65287	1950	Premise Match	21m	North West	
	SIGNWRITERS	Superior Decorating Co., 16 Hunter St.	102654	1950	Premise Match	21m	North West	
	ASSOCIATIONS & SOCIETIES	Surf Life Saving Ass'n of Aust., 16 Hunter St.	3901	1950	Premise Match	21m	North West	
	CLUBS & SPORTS BODIES	Swords Club (The), 16 Hunter St.	25443	1950	Premise Match	21m	North West	
	ADDING & CALCULATING MACHINES-DEALERS & IMPORTERS	Sydney Pincombe Pty. Ltd., 18 Hunter St.	873	1950	Premise Match	21m	North West	
	PUBLISHERS	Transport Publishing Co. Pty. Ltd., 26 Hunter St.	96321	1950	Premise Match	21m	North West	
	CONVEYANCERS-AT-LAW	Tremlett, G. G., 26 Hunter St.	28894	1950	Premise Match	21m	North West	
	SOLICITORS	Tremlett, G. G., 26 Hunter St.	104189	1950	Premise Match	21m	North West	
	PUBLISHERS	Turf Digests, 26 Hunter St.	96325	1950	Premise Match	21m	North West	
	BUILDINGS-CITY OF SYDNEY	Underwood House, 16-18 Hunter St.	12580	1950	Premise Match	21m	North West	
	15	HOTELS-LICENSED.	Grand Hotel, 30 Hunter St.	46729	1986	Premise Match	21m	North
		HOTELS - LICENSED. (H7150)	Grand Hotel, 30 Hunter St.	40771	1982	Premise Match	21m	North
HOTELS-LICENSED.		Grand Hotel, 30 Hunter St.,	36149	1978	Premise Match	21m	North	
HOTELS-LICENCED		Grand Hotel., 30 Hunter St.	42884	1975	Premise Match	21m	North	
HOTELS-LICENSED (H690)		Grand Hotel., 30 Hunter St.	317282	1970	Premise Match	21m	North	
Hotels - Licensed		Grand Hotel, 30 Hunter St.	101599	1965	Premise Match	21m	North	

Map Id	Business Activity	Premise	Ref No.	Year	Location Confidence	Distance to Property Boundary or Road Intersection	Direction
15	HOTELS—LICENSED	Grand Hotel, 30 Hunter St.	325354	1961	Premise Match	21m	North
	HOTELS-LICENSED	Grand Hotel, 30 Hunter St.	63099	1950	Premise Match	21m	North
16	Computer Sales &/or Services	ACI Computer Services, 10/34 Hunter St, Sydney 2000	40152	1991	Premise Match	22m	North
	Stock &/or Share Brokers	Bos Stockbroking Ltd, 7/34 Hunter St Sydney 2000	63520	1991	Premise Match	22m	North
	Investment Companies &/or Brokers	Chatham Investment Co. Ltd., 8/34 Hunter St., Sydney. 2000	49734	1991	Premise Match	22m	North
	Employment Agencies	Cullen, W., 1/34 Hunter St., Sydney 2000	43154	1991	Premise Match	22m	North
	Mining Companies	Equatorial Gold NL, 2/34 Hunter St., Sydney. 2000	51831	1991	Premise Match	22m	North
	Insurance Companies General	GRE Insurance, 2/34 Hunter St, Sydney. 2000	49551	1991	Premise Match	22m	North
	Container Cargo Mfrs &/or Dist &/or Hirers	ITEL Container Corp International, 6/34 Hunter St., Sydney 2000	40742	1991	Premise Match	22m	North
	Financiers &/or Finance Agents	Milton Corporation Limited, 8/34 Hunter St., Sydney 2000	45712	1991	Premise Match	22m	North
	Insurance Companies Marine	Neuchatel Swiss General insurance Pty. Ltd., 6/34 Hunter St., Sydney 2000	49635	1991	Premise Match	22m	North
	Reinsurance Companies	New Reinsurance Geneva Pty. Ltd., 6/34 Hunter St Sydney 2000	61035	1991	Premise Match	22m	North
	Investment Companies &/or Brokers	Northern Energy Ltd., 2/34 Hunter St., Sydney. 2000	49762	1991	Premise Match	22m	North
	Employment Agencies	Prime Appointments Pty. Ltd., 4/34 Hunter St, Sydney 2000	43199	1991	Premise Match	22m	North
	BOOKSELLERS-RETAIL.	Grahams, 97 Pitt St	7032	1986	Premise Match	22m	North
	ACCOUNTANTS & AUDITORS.	Lindsay, Barrie & Co., 34 Hunter St	694	1986	Premise Match	22m	North
	FINANCIERS &/OR FINANCE AGENTS.	Milton Corporation Limited, 34 Hunter St.	32878	1986	Premise Match	22m	North
	INSURANCE-MARINE SPECIALISTS.	Neuchatel Swiss General Insurance Co. Ltd., 34 Hunter St.	49057	1986	Premise Match	22m	North
	REINSURANCE COMPANIES.	New Reinsurance Geneva Pty. Ltd., 34 Hunter St.	80890	1986	Premise Match	22m	North
	EMPLOYMENT AGENCIES.	Prime Appointments Pty. Ltd., 34 Hunter St.	28393	1986	Premise Match	22m	North
	INSURANCE COMPANIES -GENERAL.	Provincial Insurance Company Limited, 34 Hunter St.	48954	1986	Premise Match	22m	North
	VALUERS - REAL ESTATE.	Raine & Horne Pty. Ltd. 34 Hunter St.	96900	1986	Premise Match	22m	North
	AUCTIONEERS REAL ESTATE	Raine & Horne Pty. Ltd., 34 Hunter St	4569	1986	Premise Match	22m	North
	PROPERTY DEVELOPERS.	Raine & Horne Pty. Ltd., 34 Hunter St.	77380	1986	Premise Match	22m	North
	PROPERTY MANAGEMENT.	Raine & Horne Pty. Ltd., 34 Hunter St.	77887	1986	Premise Match	22m	North
	REAL ESTATE AGENTS.	Raine & Horne Pty. Ltd., 34 Hunter St.	80053	1986	Premise Match	22m	North
	ACCOUNTANTS & AUDITORS.	Rees, J. N. & Co., 34 Hunter St	913	1986	Premise Match	22m	North
	TRAVEL AGENCIES &/OR BOOKING OFFICES.	Steins International Travel, 34 Hunter St.	95605	1986	Premise Match	22m	North
	MINERAL EXPLORATION COMPANIES. (M3700)	Anaconda Australia Inc., 34 Hunter St.	52600	1982	Premise Match	22m	North
	MINING COMPANIES	Anaconda Australia Inc., 34 Hunter St.	52635	1982	Premise Match	22m	North
	ACCOUNTANTS & AUDITORS. (A0360)	Atkinson, Robert & Co., 34 Hunter St.	143	1982	Premise Match	22m	North
	ACCOUNTANTS & AUDITORS. (A0360)	Bentley Wheeler Cartledge & Co., 34 Hunter St.	182	1982	Premise Match	22m	North
	ACCOUNTANTS & AUDITORS. (A0360)	Brown, R. B., 34 Hunter St.	213	1982	Premise Match	22m	North

Map Id	Business Activity	Premise	Ref No.	Year	Location Confidence	Distance to Property Boundary or Road Intersection	Direction
16	ACCOUNTANTS & AUDITORS. (A0360)	Cameron, P. J., 34 Hunter St.	231	1982	Premise Match	22m	North
	REINSURANCE COMPANIES. (R4935)	Cologne Reinsurance Co, 34 Hunter St.	70317	1982	Premise Match	22m	North
	INSURANCE COMPANIES - GENERAL (I4400)	Dominion Insurance Co. of Australia Ltd., 34 Hunter St.	42737	1982	Premise Match	22m	North
	ACCOUNTANTS & AUDITORS. (A0360)	Edelstein, B. H., 34 Hunter St.	376	1982	Premise Match	22m	North
	BOOKSELLERS - RETAIL. (B4475)	Grahams, 97 Pitt St.	7858	1982	Premise Match	22m	North
	ACCOUNTANTS & AUDITORS. (A0360)	Hill, A. D., 34 Hunter St.	494	1982	Premise Match	22m	North
	ACCOUNTANTS & AUDITORS. (A0360)	Josolyn, Layton-Bennett & Co., 34 Hunter St.	543	1982	Premise Match	22m	North
	FINANCIERS &/OR FINANCEAGENTS. (F1950)	Milton Corporation Limited, 34 Hunter St.,	30715	1982	Premise Match	22m	North
	INSURANCE COMPANIES - GENERAL (I4400)	Provincial Insurance Company Limited, 34 Hunter St.	42795	1982	Premise Match	22m	North
	PROPERTY DEVELOPERS. (P9052)	Raine & Horne Pty. Ltd., 9th Level, 34 Hunter St.	67113	1982	Premise Match	22m	North
	PROPERTY MANAGEMENT. (P9060)	Raine & Horne Pty. Ltd., 9th Level, 34 Hunter St.	67548	1982	Premise Match	22m	North
	REAL ESTATE AGENTS. (R2555)	Raine & Horne Pty. Ltd., 9th Level, 34 Hunter St.	69599	1982	Premise Match	22m	North
	VALUERS - REAL ESTATE. (V0710)	Raine & Horne Pty. Ltd., 9th Level, 34 Hunter St.	83101	1982	Premise Match	22m	North
	ACCOUNTANTS & AUDITORS. (A0360)	Rees, J. N. & Co., 34 Hunter St.	809	1982	Premise Match	22m	North
	ACCOUNTANTS & AUDITORS. (A0360)	Warne, P. W, 34 Hunter St.	984	1982	Premise Match	22m	North
	ACCOUNTANTS & AUDITORS. (A0360)	Wheeler, P. R., 34 Hunter St.	1003	1982	Premise Match	22m	North
	ACCOUNTANTS & AUDITORS. (A0360)	Wheeler, R. A., 34 Hunter St.	1004	1982	Premise Match	22m	North
	MINERAL EXPLORATION COMPANIES.	Anaconda Australia Inc., 34 Hunter St	46324	1978	Premise Match	22m	North
	MINING COMPANIES	Anaconda Australia Inc., 34 Hunter St	46358	1978	Premise Match	22m	North
	ACCOUNTANTS & AUDITORS.	Bentley Wheeler Cartledge & Co., 34 Hunter St.	144	1978	Premise Match	22m	North
	ACCOUNTANTS & AUDITORS.	Brown, R.B., 34 Hunter St.,	186	1978	Premise Match	22m	North
	ACCOUNTANTS & AUDITORS.	Cameron, P.J., 34 Hunter St.,	199	1978	Premise Match	22m	North
	REINSURANCE COMPANIES.	Cologne Reinsurance Co, 34 Hunter St,	62727	1978	Premise Match	22m	North
	INSURANCE COMPANIES-GENERAL.	Dominion Insurance Co. of Australia Ltd., 34 Hunter St.	38077	1978	Premise Match	22m	North
	ACCOUNTANTS & AUDITORS.	Edelstein, B.H., 34 Hunter St.,	308	1978	Premise Match	22m	North
	ACCOUNTANTS & AUDITORS.	Fifer Gorrell & Co., 34 Hunter St.,	332	1978	Premise Match	22m	North
	BOOKSELLERS RETAIL.	Grahams, 97 Pitt St.	6840	1978	Premise Match	22m	North
	ACCOUNTANTS & AUDITORS.	Hid. R. J., 34 Hunter St.,	427	1978	Premise Match	22m	North
	ACCOUNTANTS & AUDITORS.	Hill. A.O., 34 Hunter St.,	424	1978	Premise Match	22m	North
	ACCOUNTANTS & AUDITORS.	Lindsay, Barrie & Co., 34 Hunter St.,	525	1978	Premise Match	22m	North
	FINANCIERS &/OR FINANCE AGENTS.	Milton Corporation Limited 34 Hunter Street, Sydney. 2000	27677	1978	Premise Match	22m	North
	FINANCIERS &/OR FINANCE AGENTS.	Milton Corporation Limited, 34 Hunter St,	27789	1978	Premise Match	22m	North
	ACCOUNTANTS & AUDITORS.	Norman, Cartledge & Browne, 34 Hunter St.,	638	1978	Premise Match	22m	North
	INSURANCE COMPANIES-GENERAL.	Provincial Insurance Company Limited, 34 Hunter St.	38133	1978	Premise Match	22m	North

Map Id	Business Activity	Premise	Ref No.	Year	Location Confidence	Distance to Property Boundary or Road Intersection	Direction
16	ACCOUNTANTS & AUDITORS.	Rawlings, J. L. & Bolton & Co., 34 Hunter St.,	702	1978	Premise Match	22m	North
	ACCOUNTANTS & AUDITORS.	Rees, J. N. & Co., 34 Hunter St.,	706	1978	Premise Match	22m	North
	REAL ESTATE AGENTS &/OR VALUERS.	Richard. Ellis. Sallmann & Seward Pty, Ltd, 34 Hunter St.	62172	1978	Premise Match	22m	North
	ACCOUNTANTS & AUDITORS.	Templesmith, R. R., 34 Hunter St.,	824	1978	Premise Match	22m	North
	ACCOUNTANTS & AUDITORS.	Turner, L. J., 34 Hunter St.,	853	1978	Premise Match	22m	North
	ACCOUNTANTS & AUDITORS.	Warne, P. W., 34 Hunter St.,	874	1978	Premise Match	22m	North
	ACCOUNTANTS & AUDITORS.	Wheeler, R. A., 34 Hunter St.,	890	1978	Premise Match	22m	North
	ACCOUNTANTS & AUDITORS.	Wheeler. P, R., 34 Hunter St.,	889	1978	Premise Match	22m	North
	ACCOUNTANTS & AUDITORS.	Williams, G., 34 Hunter St.,	912	1978	Premise Match	22m	North
	MINING COMPANIES	Anaconda Australia Inc., 34 Hunter St.	54147	1975	Premise Match	22m	North
	MINING COMPANIES	Anaconda Australia Inc., 34 Hunter St., Sydney. 2000	54141	1975	Premise Match	22m	North
	SOLICITORS.	Church & Grace, 34 Hunter St.	78181	1975	Premise Match	22m	North
	STOCK &/OR SHARE BROKERS.	Cran, Robert & Green., 34 Hunter St.	81042	1975	Premise Match	22m	North
	INSURANCE COMPANIES-GENERAL	Dominion Insurance Co. of Australia Ltd., 34 Hunter St.	45015	1975	Premise Match	22m	North
	INSURANCE COMPANIES-GENERAL	Dominion Insurance Company Of Australia., 34 Hunter St., Sydney. 2000	44954	1975	Premise Match	22m	North
	SOLICITORS.	Dunhill, E. S. & Barker, 34 Hunter St.,	78262	1975	Premise Match	22m	North
	BOOKSELLERS RETAIL	Graham Book Shop Co. Ltd., 34 Hunter St.,	7339	1975	Premise Match	22m	North
	BOOKSELLERS RETAIL	Grahams, 97 Pitt St.,	7341	1975	Premise Match	22m	North
	INSURANCE COMPANIES-GENERAL	Guardian Assurance Co. Ltd., 34 Hunter St.	45033	1975	Premise Match	22m	North
	INSURANCE COMPANIES-LIFE	Guardian Assurance Co. Ltd., 34 Hunter St.	45170	1975	Premise Match	22m	North
	INSURANCE COMPANIES-GENERAL	Machinery Insurance Services Pty. Ltd., 34 Hunter St.	45063	1975	Premise Match	22m	North
	INSURANCE-MOTOR SPECIALISTS.	Machinery Insurance Services Pty. Ltd., 34 Hunter St.	45237	1975	Premise Match	22m	North
	BOILER INSPECTORS.	Machinery Insurance Services Pty. Ltd., 34 Hunter St.,	6861	1975	Premise Match	22m	North
	FINANCIERS &/OR FINANCE AGENTS.	Milton Corp. Ltd., 34 Hunter St,	32026	1975	Premise Match	22m	North
	REINSURANCE BROKERS.	New Reinsurance Geneva Pty. Ltd., 34 Hunter St.,	73491	1975	Premise Match	22m	North
	INSURANCE COMPANIES-GENERAL	Provincial Insurance Company Limited., 34 Hunter St.	45089	1975	Premise Match	22m	North
	AUCTIONEERS-REAL ESTATE	Raine & Homa Pty. Ltd., 34 Hunter St	3549	1975	Premise Match	22m	North
	PROPERTY MANAGEMENT.	Raine & Home Pty. Ltd., 34 Hunter st.	70774	1975	Premise Match	22m	North
	STOCK &/OR STATION AGENTS.	Raine & Home Pty. Ltd., 34 Hunter St.	81169	1975	Premise Match	22m	North
	VALUERS & APPRAISERS., GENERAL	Raine & Home Pty. Ltd., 34 Hunter St.	85954	1975	Premise Match	22m	North
	MANAGEMENT CONSULTANTS.	Raine & Horne Pty. Ltd., 34 Hunt St	48417	1975	Premise Match	22m	North
	REAL ESTATE AGENTS &/OR VALUERS.	Raine & Horne Pty. Ltd., 34 Hunter St.,	72839	1975	Premise Match	22m	North
INSURANCE BROKERS.	Rains & Horns Pty. Ltd., 34 Hunter St	44914	1975	Premise Match	22m	North	
INSURANCE BROKERS.	Raymond Nicholas Pty. Ltd., 34 Hunter St.	44916	1975	Premise Match	22m	North	

Map Id	Business Activity	Premise	Ref No.	Year	Location Confidence	Distance to Property Boundary or Road Intersection	Direction
16	SOLICITORS.	Robson, Gowlishaw & Macready., 34 Hunter St.	78681	1975	Premise Match	22m	North
	SOLICITORS.	Shaw, Lewis & Co., 34 Hunter St.	78714	1975	Premise Match	22m	North
	INSURANCE COMPANIES-GENERAL	Union Insurance Society of Canton Ltd., 34 Hunter St.	45122	1975	Premise Match	22m	North
	STOCK &/OR SHARE BROKERS.	Vinton Smith Dougall Grant Reed & Co., 34 Hunter St.	81084	1975	Premise Match	22m	North
	REINSURANCE COMPANIES (R298)	Affiliated Reinsurances Pty. Ltd., 34 Hunter St	356759	1970	Premise Match	22m	North
	BUILDINGS-CITY OF SYDNEY (B828)	Alliance Building., 97 Pitt St.	271885	1970	Premise Match	22m	North
	MINING COMPANIES	Anaconda Australia Inc., 34 Hunter St.	331674	1970	Premise Match	22m	North
	INSURANCE COMPANIES-GENERAL(I530)	Caledonian Insurance Co., 34 Hunter St., Sydney, 2000	320185	1970	Premise Match	22m	North
	ACCOUNTANTS & AUDITORS (A040)	Chown, Bennell & Co., 34 Hunter St.	258622	1970	Premise Match	22m	North
	SOLICITORS (S413)	Church & Grace, 34 Hunter St., Sydney, 2000	362367	1970	Premise Match	22m	North
	SOLICITORS (S413)	Church, J. & N. H. Grace, 34 Hunter St., Sydney, 2000	362368	1970	Premise Match	22m	North
	INSURANCE COMPANIES-GENERAL(I530)	Dominion Insurance Co. Ltd. (The)., 34 Hunter St.	320209	1970	Premise Match	22m	North
	INSURANCE ASSESSORS/ADJUSTERS (I515)	Dominion Insurance Co. Ltd., 34 Hunter St.	319934	1970	Premise Match	22m	North
	SOLICITORS (S413)	Dunhill, E. S. & Barker, 1st Floor, Guardian Assurance Bldg., Cnr. Pitt & Hunter Sts.	362453	1970	Premise Match	22m	North
	BUILDINGS-CITY OF SYDNEY (B828)	E.S & A. Bank., 97 Pitt. St.	272069	1970	Premise Match	22m	North
	MOTOR GARAGE EQUIPMENT/TOOL MFRS./DISTRIBUTORS	G.K.N. International (Aust.) Pty. Ltd., 34 Hunter St., Sydney, 2000	337135	1970	Premise Match	22m	North
	FINANCIERS/FINANCE AGENTS (F180)	Gainsborough Pty. Ltd., 34 Hunter St.	302936	1970	Premise Match	22m	North
	STOCK/SHARE BROKERS (S752)	Garrett, Lance & Co., 34 Hunter St.	365965	1970	Premise Match	22m	North
	BUILDINGS-CITY OF SYDNEY (B828)	Guardian Assurance Building., 34 Hunter St.	272141	1970	Premise Match	22m	North
	INSURANCE COMPANIES-GENERAL(I530)	Guardian Assurance Co. Ltd., 34 Hunter St.	320231	1970	Premise Match	22m	North
	INSURANCE COMPANIES-GENERAL(I530)	Guardian Union Group., Hunter St.	320232	1970	Premise Match	22m	North
	FINANCIERS/FINANCE AGENTS (F180)	Housing Mortgage Corp. Ltd., 34 Hunter St., Sydney, 2000	302957	1970	Premise Match	22m	North
	INSURANCE COMPANIES-GENERAL(I530)	Licences & General Insurance Co. Ltd., 34 Hunter St., Sydney, 2000	320250	1970	Premise Match	22m	North
	INSURANCE COMPANIES-GENERAL(I530)	Machinery Insurance Service Pty. Ltd., 34 Hunter St.	320259	1970	Premise Match	22m	North
	BOILER INSPECTORS (B490)	Machinery insurance Services Pty. Ltd., 34 Hunter St.	267831	1970	Premise Match	22m	North
	INSURANCE BROKERS (I520)	Machinery Insurance Services Pty. Ltd., 34 Hunter St.	320059	1970	Premise Match	22m	North
	LEAD MERCHANTS/SUPPLIER5 (L340)	Mitsui & Co. (Australia) Pty. Ltd., Guardian Assurance Bldg., Cnr. Pitt & Hunter Sts.	322880	1970	Premise Match	22m	North
	MACHINERY MFRS. (M035)	Mitsui & Co. (Australia) Pty. Ltd., Guardian Assurance Bldg., Cnr. Pitt & Hunter Sts.	324304	1970	Premise Match	22m	North
	MANUFACTURERS' AGENTS (M112)	Mitsui & Co. (Australia) Pty. Ltd., Guardian Assurance Bldg., Cnr. Pitt & Hunter Sts.	325140	1970	Premise Match	22m	North
	INSURANCE BROKERS (I520)	Provincial Insurance Co. Ltd. (Inc. In England)., 34 Hunter St.	320090	1970	Premise Match	22m	North
INSURANCE COMPANIES-GENERAL(I530)	Provincial Insurance Co. Ltd., 34 Hunter St.	320303	1970	Premise Match	22m	North	

Map Id	Business Activity	Premise	Ref No.	Year	Location Confidence	Distance to Property Boundary or Road Intersection	Direction
16	VALUERS-REAL ESTATE	RAINE & HORNE PTY LTD, 34 HUNTER ST., SYDNEY, 2000	372326	1970	Premise Match	22m	North
	AUCTIONEERS-REAL ESTATE (A625)	Raine & Horne Pty. Ltd., 34 Hunter St.	263823	1970	Premise Match	22m	North
	MANAGEMENT CONSULTANTS(M077)	Raine & Horne Pty. Ltd., 34 Hunter St.	324473	1970	Premise Match	22m	North
	REAL ESTATE AGENTS/VALUERS(R205)	Raine & Horne Pty. Ltd., 34 Hunter St.	355902	1970	Premise Match	22m	North
	STOCK/STATION AGENTS (S754)	Raine & Horne Pty. Ltd., 34 Hunter St.	366105	1970	Premise Match	22m	North
	INSURANCE BROKERS (I520)	Raine & Horne Pty., 34 Hunter St.	320084	1970	Premise Match	22m	North
	INSURANCE BROKERS (I520)	Raymond Nicholas Pty. Ltd., 34 Hunter St., 2000	320093	1970	Premise Match	22m	North
	INSURANCE-MARINE-SPEC. (I570)	Reliance Marine Insurance Co. Ltd. (The), 34 Hunter St., Sydney, 2000	320472	1970	Premise Match	22m	North
	SOLICITORS (S413)	Robson, Cowlishaw & MacReady, 34 Hunter St.	362964	1970	Premise Match	22m	North
	SOLICITORS (S413)	Shaw, Lewis & Co., 34 Hunter St.	363020	1970	Premise Match	22m	North
	NEWSPAPERS/PERIODICALS (N130)	South Pacific Commission, 34 Hunter St., 2000	344275	1970	Premise Match	22m	North
	ASSOCIATIONS & SOCIETIES (A612)	South Pacific Commission., 34 Hunter St.,	263170	1970	Premise Match	22m	North
	INSURANCE COMPANIES-GENERAL(I530)	Union Insurance Society of Canton Ltd., 34 Hunter St.	320349	1970	Premise Match	22m	North
	STOCK & SHARE BROKERS (S753)	Vinton, Smith, Dougall & Co., 34 Hunter St.	365855	1970	Premise Match	22m	North
	Insurance Companies - General	Alliance Assurance Co. Ltd., 34 Hunter St.	104798	1965	Premise Match	22m	North
	Buildings	Alliance Building, 97 Pitt St. Sydney	56646	1965	Premise Match	22m	North
	Insurance Companies - General	British Traders Insurance Co. Ltd., Guardian Assurance Bldg., Cnr. Pitt & Hunter Sts.	104831	1965	Premise Match	22m	North
	Insurance Companies - General	Caledonian Insurance Company, Guardian Assurance Bldg., Cnr. Pitt & Hunter Sts.	104833	1965	Premise Match	22m	North
	SOLICITORS	Conney, Maxwell & Co., 34 Hunter St.	145572	1965	Premise Match	22m	North
	SOLICITORS	Dunhill, E. S. & Barker, 1st Floor, Guardian Assurance Bldg., Cnr. Pitt & Hunter Sts.	145640	1965	Premise Match	22m	North
	Buildings	Guardian Assurance Building, 34 Hunter St. Sydney	56904	1965	Premise Match	22m	North
	Insurance Companies - General	Guardian Assurance Co. Ltd., Cnr. Pitt & Hunter Sts.	104879	1965	Premise Match	22m	North
	Insurance Companies - Life	Guardian Life Assurance Co. of Aust. Ltd., Cnr. Pitt & Hunter Sts.	105024	1965	Premise Match	22m	North
	ACCOMMODATION BUREAUX	Henry, C. J. & Asscts. Pty. Ltd., 36 Hunter St.	43349	1965	Premise Match	22m	North
	SOLICITORS	Maxwell, Connery & Co., 34 Hunter St.	145915	1965	Premise Match	22m	North
	Machinery Merch./Import.	Mitsui & Co (Australia) Pty. Ltd., Guardian Assurance Bldg., Cnr. Pitt & Hunter Sts.	108879	1965	Premise Match	22m	North
	Exporters	Mitsui & Co. (Aust.) Pty. Ltd., Cnr. Pitt & Hunter Sts.	85128	1965	Premise Match	22m	North
	Importers	Mitsui & Co. (Aust.) Pty. Ltd., Cnr. Pitt & Hunter Sts.	102782	1965	Premise Match	22m	North
	Meat Exporters	Mitsui & Co. (Aust.) Pty. Ltd., Cnr. Pitt & Hunter Sts.	110552	1965	Premise Match	22m	North
	Scrap Metal Merchants	Mitsui & Co. (Aust.) Pty. Ltd., Cnr. Pitt & Hunter Sts.	143244	1965	Premise Match	22m	North
	Wool Buyers &/or Merchants	Mitsui & Co. (Australia) Pty. Ltd., Guardian Assurance Bldg., Cnr. Pitt & Hunter Sts.	158131	1965	Premise Match	22m	North

Map Id	Business Activity	Premise	Ref No.	Year	Location Confidence	Distance to Property Boundary or Road Intersection	Direction
16	Lead Merchants/Suppliers	Mitsui & Co. (Australia) Pty. Ltd., Guardian Assurance Bldg., Cnr. Pitt & Hunter Sts.	107392	1965	Premise Match	22m	North
	Builders' Suppliers	Mitsui & Co. (Australia) Pty. Ltd., Guardian Assurance Bldg., Cnr. Pitt & Hunter Sts.	56257	1965	Premise Match	22m	North
	Chemical Importers &/or Distributors	Mitsui & Co. (Australia) Pty. Ltd., Guardian Assurance Bldg., Cnr. Pitt & Hunter Sts.	64047	1965	Premise Match	22m	North
	Conveyors & Conveying Equip. - Imps. &/or Dists.	Mitsui & Co. (Australia) Pty. Ltd., Guardian Assurance Bldg., Cnr. Pitt & Hunter Sts.	70377	1965	Premise Match	22m	North
	Dye & Bleach Manufacturers Imports. &/or Dists.	Mitsui & Co. (Australia) Pty. Ltd., Guardian Assurance Bldg., Cnr. Pitt & Hunter Sts.	76675	1965	Premise Match	22m	North
	Electric Tools (Portable) Mfrs. &/or Dists.	Mitsui & Co. (Australia) Pty. Ltd., Guardian Assurance Bldg., Cnr. Pitt & Hunter Sts.	78424	1965	Premise Match	22m	North
	Fertilizer Importers &/or Distributors	Mitsui & Co. (Australia) Pty. Ltd., Guardian Assurance Bldg., Cnr. Pitt & Hunter Sts.	85759	1965	Premise Match	22m	North
	Fish Imports. &/or Dists.	Mitsui & Co. (Australia) Pty. Ltd., Guardian Assurance Bldg., Cnr. Pitt & Hunter Sts.	86617	1965	Premise Match	22m	North
	Food Exporters	Mitsui & Co. (Australia) Pty. Ltd., Guardian Assurance Bldg., Cnr. Pitt & Hunter Sts.	88183	1965	Premise Match	22m	North
	Food Importers	Mitsui & Co. (Australia) Pty. Ltd., Guardian Assurance Bldg., Cnr. Pitt & Hunter Sts.	88241	1965	Premise Match	22m	North
	Fork Lift Truck Importers &/or Distributors	Mitsui & Co. (Australia) Pty. Ltd., Guardian Assurance Bldg., Cnr. Pitt & Hunter Sts.	89270	1965	Premise Match	22m	North
	Machine Tool Mfrs./Importers/Distributors	Mitsui & Co. (Australia) Pty. Ltd., Guardian Assurance Bldg., Cnr. Pitt & Hunter Sts.	108574	1965	Premise Match	22m	North
	Machinery Manufacturers	Mitsui & Co. (Australia) Pty. Ltd., Guardian Assurance Bldg., Cnr. Pitt & Hunter Sts.	108717	1965	Premise Match	22m	North
	Manufacturers' Agents	Mitsui & Co. (Australia) Pty. Ltd., Guardian Assurance Bldg., Cnr. Pitt & Hunter Sts.	109778	1965	Premise Match	22m	North
	Merchants - General	Mitsui & Co. (Australia) Pty. Ltd., Guardian Assurance Bldg., Cnr. Pitt & Hunter Sts.	114141	1965	Premise Match	22m	North
	Metal Buyers	Mitsui & Co. (Australia) Pty. Ltd., Guardian Assurance Bldg., Cnr. Pitt & Hunter Sts.	114211	1965	Premise Match	22m	North
	Metal Merchants	Mitsui & Co. (Australia) Pty. Ltd., Guardian Assurance Bldg., Cnr. Pitt & Hunter Sts.	114277	1965	Premise Match	22m	North
	Mining Machinery & Equipment Importers, Distributors &/or Manufacturers	Mitsui & Co. (Australia) Pty. Ltd., Guardian Assurance Bldg., Cnr. Pitt & Hunter Sts.	116379	1965	Premise Match	22m	North
	Motor Car/Truck Importers/Distributors	Mitsui & Co. (Australia) Pty. Ltd., Guardian Assurance Bldg., Cnr. Pitt & Hunter Sts.	121084	1965	Premise Match	22m	North
	ORE BUYERS, IMPORTERS & EXPORTERS	Mitsui & Co. (Australia) Pty. Ltd., Guardian Assurance Bldg., Cnr. Pitt & Hunter Sts.	130069	1965	Premise Match	22m	North
Railway Equipment Mfrs. &/or Distributors	Mitsui & Co. (Australia) Pty. Ltd., Guardian Assurance Bldg., Cnr. Pitt & Hunter Sts.	138527	1965	Premise Match	22m	North	
STEEL IMPORTERS	Mitsui & Co. (Australia) Pty. Ltd., Guardian Assurance Bldg., Cnr. Pitt & Hunter Sts.	148352	1965	Premise Match	22m	North	
TEXTILES IMPORTERS &/OR WHOLESALEERS	Mitsui & Co. (Australia) Pty. Ltd., Guardian Assurance Bldg., Cnr. Pitt & Hunter Sts.	150912	1965	Premise Match	22m	North	

Map Id	Business Activity	Premise	Ref No.	Year	Location Confidence	Distance to Property Boundary or Road Intersection	Direction
16	Transformer Imports. &/or Distributors	Mitsui & Co. (Australia) Pty. Ltd., Guardian Assurance Bldg., Cnr. Pitt & Hunter Sts.	153662	1965	Premise Match	22m	North
	Builders' Machinery Mfrs. &/or Dists.	Mitsui & Co. (Australia) Pty. Ltd., Guardian Insurance Bldg., Cnr. Pitt & Hunter Sts.	55955	1965	Premise Match	22m	North
	Insurance Companies - General	Patriotic Assurance Co. Ltd., 34 Hunter St.	104941	1965	Premise Match	22m	North
	SURVEYORS—LAND	Phillips, Leslie P. & Kitchen, 34 Hunter St.	149338	1965	Premise Match	22m	North
	Auctioneers - General	Raine & Horne Pty. Ltd., Cnr. Pitt & Hunter Sts.	48428	1965	Premise Match	22m	North
	Auctioneers - Real Estate	Raine & Horne Pty. Ltd., Cnr. Pitt & Hunter Sts.	48546	1965	Premise Match	22m	North
	STOCK/STATION AGENTS	Raine & Horne Pty. Ltd., Cnr. Pitt & Hunter Sts.	148905	1965	Premise Match	22m	North
	Real Estate Agents/Valuers	Raine & Horne Pty. Ltd., Cnr. Pitt & Hunter Sts., Sydney	138834	1965	Premise Match	22m	North
	Insurance Agents	Raine & Horne Pty. Ltd., Guardian Assurance Bldg., Cnr. Pitt & Hunter Sts.	104493	1965	Premise Match	22m	North
	Insurance Brokers	Raine & Horne Pty. Ltd., Guardian Assurance Bldg., Cnr. Pitt & Hunter Sts.	104762	1965	Premise Match	22m	North
	Management Consultants	Raine & Horne Pty. Ltd., Guardian Assurance Bldg., Cnr. Pitt & Hunter Sts.	109021	1965	Premise Match	22m	North
	SOLICITORS	Shaw, Lewis & Co., 34-36 Hunter St.	146111	1965	Premise Match	22m	North
	Insurance Companies - General	Sun Insurance Office Ltd., 34 Hunter St.	104976	1965	Premise Match	22m	North
	STOCK/SHARE BROKERS	Vinton, Smith, Dougall & Co., cnr. 34 Hunter & 99 Pitt Sts.	148760	1965	Premise Match	22m	North
	DAIRY MACHINE MANUFACTURERS &/OR DEALERS	Wildridge & Sinclair Pty. Ltd., 97 Pitt St.	71641	1965	Premise Match	22m	North
	Oil Refiners	Wildridge, J. & Sinclair Pty. Ltd., 97 Pitt St.	129616	1965	Premise Match	22m	North
	BUILDINGS-CITY OF SYDNEY	Alliance Building, 97 Pitt St.	278726	1961	Premise Match	22m	North
	INSURANCE AGENTS	Chrystal, Cecil, 34 Hunter St.	327735	1961	Premise Match	22m	North
	STOCK/STATION AGENTS	Chrystal, Cecil, 34 Hunter St.	254232	1961	Premise Match	22m	North
	SOLICITORS	Dunhill, E. S. and Barker, 97 Pitt St.	251299	1961	Premise Match	22m	North
	BUILDING SOCIETIES & COMPANIES	General & Thrift No. 1 Co-operative Building Society, 34-36 Hunter St.	278611	1961	Premise Match	22m	North
	BUILDINGS-CITY OF SYDNEY	Guardian Assurance Building, 34 Hunter St.	278965	1961	Premise Match	22m	North
	BUILDINGS-CITY OF SYDNEY	Metropolitan House, 99 Pitt St.	279082	1961	Premise Match	22m	North
	COMMISSIONERS FOR AFFIDAVITS	Pilling, S., Raine and Home Chamb., 34 Hunter St.	292132	1961	Premise Match	22m	North
	REAL ESTATE AGENTS/VALUERS	Raine & Horne Pty. Ltd., 34 Hunter St. City of Sydney	365492	1961	Premise Match	22m	North
	SOLICITORS	Reynolds, A. J. and Pilling, 34 Hunter St.	251717	1961	Premise Match	22m	North
	INSURANCE ASSESSORS/ADJUSTERS	Swanton, H., 97 Pitt St.	328080	1961	Premise Match	22m	North
	DAIRY MACHINE MANUFACTURERS &/OR DEALERS	Wildridge & Sinclair Pty. Ltd., 97 Pitt St.	294380	1961	Premise Match	22m	North
	ENGINEERS-AIR CONDITIONING	Wildridge & Sinclair Pty. Ltd., 97 Pitt St.	304724	1961	Premise Match	22m	North
	ENGINEERS-GENERAL/MFRG./MECHANICAL	Wildridge & Sinclair Pty. Ltd., 97 Pitt St.	307227	1961	Premise Match	22m	North

Map Id	Business Activity	Premise	Ref No.	Year	Location Confidence	Distance to Property Boundary or Road Intersection	Direction
16	ENGINEERS-INDUSTRIAL	Wildridge & Sinclair Pty. Ltd., 97 Pitt St.	307507	1961	Premise Match	22m	North
	REFRIGERATOR DISTRIBUTORS-W'SALE-COMMERCIAL	Wildridge & Sinclair Pty. Ltd., 97 Pitt St.	245700	1961	Premise Match	22m	North
	MACHINERY MERCH./IMPORT.	Wildridge and Sinclair Pty. Ltd., 97 Pitt St.	332604	1961	Premise Match	22m	North
	ENGINEERS-REFRIGERATION	Wildridge and Sinclair Pty. Ltd., 97 Pitt St.	308101	1961	Premise Match	22m	North
	BITUMINOUS TAR, OILS & PAINT MANUFACTURERS	Wildridge, J. & Sinclair Pty. Ltd., 97 Pitt St.	273191	1961	Premise Match	22m	North
	FILTER MFRS. & DISTS.	Wildridge, J. & Sinclair Pty. Ltd., 97 Pitt St.	310410	1961	Premise Match	22m	North
	OIL REFINERS	Wildridge, J. & Sinclair Pty. Ltd., 97 Pitt St.	354618	1961	Premise Match	22m	North
	INSURANCE & ASSURANCE COMPANIES	Alliance Assurance Co. Ltd., 97 Pitt St.	64566	1950	Premise Match	22m	North
	BUILDINGS-CITY OF SYDNEY	Alliance Building, 97 Pitt St.	12040	1950	Premise Match	22m	North
	CAFES, TEA ROOMS, COFFEE LOUNGES, Etc.	American Snack Bar, 99 Pitt St.	15163	1950	Premise Match	22m	North
	ASSOCIATIONS & SOCIETIES	Australian Legion of Ex-Servicemen and Women, 99 Pitt St.	3228	1950	Premise Match	22m	North
	PUBLISHERS	Brooks, William and Co. Ltd. (Educational), 99 Pitt St.	96074	1950	Premise Match	22m	North
	ARTISTS' SUPPLIES-RETAIL	Brooks, William and Co. Ltd., 99 Pitt St.	2868	1950	Premise Match	22m	North
	ENVELOPE MANUFACTURERS	Brooks, William and Co. Ltd., 99 Pitt St.	42587	1950	Premise Match	22m	North
	PAPER MERCHANTS	Brooks, William and Co. Ltd., 99 Pitt St.	91055	1950	Premise Match	22m	North
	PAPER RULERS & BINDERS	Brooks, William and Co. Ltd., 99 Pitt St.	9212	1950	Premise Match	22m	North
	PRINTERS-GENERAL	Brooks, William and Co. Ltd., 99 Pitt St.	94796	1950	Premise Match	22m	North
	PRINTERS-LITHOGRAPHIC	Brooks, William and Co. Ltd., 99 Pitt St.	95291	1950	Premise Match	22m	North
	TICKET & TAG MANUFACTURERS	Brooks, William and Co. Ltd., 99 Pitt St.	108268	1950	Premise Match	22m	North
	STATIONERS-COMMERCIAL	Brooks, William and Co. Pty. Ltd., 99 Pitt St.	104955	1950	Premise Match	22m	North
	CARDBOARD BOX & CARTON MANUFACTURERS	Brooks, William and Co., 99 Pitt St.	17748	1950	Premise Match	22m	North
	OFFICE SUPPLIES & EQUIPMENT-RETAIL	Brooks, William and Co., 99 Pitt St.	89540	1950	Premise Match	22m	North
	COMPANY OFFICES	Cammeray Co-operative Building Society Ltd. (A. J. Reynolds and Pilling), Raine and Horne Chamb., 34 Hunter St.	26146	1950	Premise Match	22m	North
	COMPANY OFFICES	Chemsal Pty. Ltd., Raine and Horne Chamb., 34 Hunter St.	26220	1950	Premise Match	22m	North
	INSURANCE AGENTS	Chrystal, C., 34 Hunter St.	64800	1950	Premise Match	22m	North
	JUSTICES OF THE PEACE	Chrystal, Cecil, 34 Hunter St.	66768	1950	Premise Match	22m	North
	REAL ESTATE AGENTS	Chrystal, Cecil, 34 Hunter St.	98077	1950	Premise Match	22m	North
	STOCK & STATION AGENTS	Chrystal, Cecil, 34 Hunter St.	105535	1950	Premise Match	22m	North
	VALUERS	Chrystal, Cecil, 34 Hunter St.	111543	1950	Premise Match	22m	North
	INSURANCE BROKERS	Deloitte and Walker, 34-36 Hunter St.	65100	1950	Premise Match	22m	North
	SOLICITORS	Dunhill, E. S. and Barker, 97 Pitt St.	103568	1950	Premise Match	22m	North
	COMPANY OFFICES	General and Thrift Co-operative Bldg. Socy. Ltd. (Reynolds, A. J. and Pilling), Raine and Horne Chamb., 34 Hunter St.	26628	1950	Premise Match	22m	North

Map Id	Business Activity	Premise	Ref No.	Year	Location Confidence	Distance to Property Boundary or Road Intersection	Direction
16	COMPANY OFFICES	General Investments Pty. Ltd. (Reynolds, A. J. and Pilling), Raine and Horne Chamb., 34 Hunter St.	26633	1950	Premise Match	22m	North
	COMPANY OFFICES	General Thrift Co-operative Bldg. Socy. No. 2 Ltd. (Reynolds, A. J. and Pilling), Raine and Horne Chamb., 34 Hunter St.	26634	1950	Premise Match	22m	North
	ACCOUNTANTS & AUDITORS	Gregory, R. C., 99 Pitt St.	337	1950	Premise Match	22m	North
	INSURANCE AGENTS	Hanran, J. K., 34 Hunter St.	64878	1950	Premise Match	22m	North
	TAILORS-LADIES &/OR GENT.'S	Haywards (B. A. Bldwell), 99 Pitt St.	106413	1950	Premise Match	22m	North
	TOBACCONISTS-RETAIL	Kebblewhite, A., 99 Pitt St.	108731	1950	Premise Match	22m	North
	LINEN GOODS MANUFACTURERS	Linfield Linens Pty. Ltd., 99 Pitt St.	69144	1950	Premise Match	22m	North
	TROUSSEAU SPECIALISTS	Linfield Linens Pty. Ltd., 99 Pitt St.	110606	1950	Premise Match	22m	North
	MANCHESTER SPECIALISTS & RETAILERS	Linneld Linens Pty. Ltd., 99 Pitt St.	70326	1950	Premise Match	22m	North
	WINE & SPIRIT MERCHANTS-WHOLESALE	Lubrano, F. and Co. Pty. Ltd, 99 Pitt St.	113654	1950	Premise Match	22m	North
	SHIPPING AGENTS	Lubrano, F. and Co. Pty. Ltd., 99 Pitt St.	102058	1950	Premise Match	22m	North
	COMPANY OFFICES	Mahratta Estate Co. Pty. Ltd., Raine and Horne Chamb., 34 Hunter St.	27061	1950	Premise Match	22m	North
	INSURANCE AGENTS	McDonnell, A., 34 Hunter St.	64924	1950	Premise Match	22m	North
	BUILDINGS-CITY OF SYDNEY	Metropolitan House, 99 Pitt St.	12388	1950	Premise Match	22m	North
	COMPANY OFFICES	Mount Lewis Development Pty. Ltd., 34 Hunter St.	27251	1950	Premise Match	22m	North
	FINANCIERS & FINANCE AGENTS	National Oddfellows Co-operative Savings and Loan Society Limited (L. P. Brasington), 509 Daking Hse., 99 Pitt St.	44072	1950	Premise Match	22m	North
	COMPANY OFFICES	Permanent Constructions Pty. Ltd., Raine and Horne Chamb., 34 Hunter St.	27506	1950	Premise Match	22m	North
	COMMISSIONERS FOR AFFIDAVITS	Pilling, S., Raine and Horne Chamb., 34 Hunter St,	25753	1950	Premise Match	22m	North
	REAL ESTATE AGENTS	Prudential Estates Ltd., 34 Hunter St.	98703	1950	Premise Match	22m	North
	COMPANY OFFICES	Prudential Estates Ltd., Raine and Horne Chamb., 34 Hunter St.	27562	1950	Premise Match	22m	North
	BUILDINGS-CITY OF SYDNEY	Raine and Horne Chambers, 34 Hunter St.	12469	1950	Premise Match	22m	North
	VALUERS	Raine and Home Co. Ltd., 34-36 Hunter St.	111700	1950	Premise Match	22m	North
	REAL ESTATE AGENTS	Raine and Horne Ltd., 34 Hunter St.	98709	1950	Premise Match	22m	North
	AUCTIONEERS-REAL ESTATE	Raine and Horne Ltd., Cnr. Pitt and Hunter Sts.	4246	1950	Premise Match	22m	North
	AUCTIONEERS-GENERAL	Raine and Horton, 34 Hunter St.	4143	1950	Premise Match	22m	North
	SOLICITORS	Reynolds, A. J. and Pilling, 34 Hunter St.	104046	1950	Premise Match	22m	North
	REAL ESTATE AGENTS	Reynolds, Janson Pty. Ltd., 34 Hunter St.	98728	1950	Premise Match	22m	North
	STOCK & STATION AGENTS	Reynolds, Janson Pty. Ltd., Raine and Horne Chamb., 34 Hunter St.	105633	1950	Premise Match	22m	North
	LOSS ASSESSORS	Swanton, H. W., 97 Pitt St.	69778	1950	Premise Match	22m	North
	SOLICITORS	Turton and Souter, 34 Hunter St.	104194	1950	Premise Match	22m	North
	CONVEYANCERS-AT-LAW	Turton, F. W., 34 Hunter St.	28895	1950	Premise Match	22m	North

Map Id	Business Activity	Premise	Ref No.	Year	Location Confidence	Distance to Property Boundary or Road Intersection	Direction
16	ENGINEERS-REFRIGERATION	Wildridge and Sinclair Pty. Ltd., 97 Pitt St.	42175	1950	Premise Match	22m	North
	MACHINERY MERCHANTS &/OR IMPORTERS	Wildridge and Sinclair Pty. Ltd., 97 Pitt St.	70168	1950	Premise Match	22m	North
	DAIRY MACHINERY MFRS. &/OR DEALERS	Wildridge, J. and Sinclair Pty. Ltd., 97 Pitt St.	30144	1950	Premise Match	22m	North
	ARCHITECTS	Wildridge, J. and Sinclair, 97 Pitt St.	2503	1950	Premise Match	22m	North
	CARRIERS & CARTAGE CONTRACTORS	Wright, Heaton and Co. Ltd., 97 Pitt St.	20100	1950	Premise Match	22m	North
	CUSTOMS, SHIPPING & FORWARDING AGENTS	Wright, Heaton and Co. Ltd., 97 Pitt St.	29687	1950	Premise Match	22m	North
	MERCHANTS & IMPORTERS	Wright, Heaton and Co. Ltd., 97 Pitt St.	75762	1950	Premise Match	22m	North
	SHIPPING AGENTS	Wright, Heaton and Co. Ltd., 97 Pitt St.	102115	1950	Premise Match	22m	North
17	JEWELLERS &/OR WATCHMAKERS-RETAIL.	Art Carved Diamonds Pty. Ltd., 304 George St.	49575	1986	Premise Match	25m	North West
	JEWELLERY-MFRS. &/OR IMPS. &/OR W/SALERS.	Art Carved Diamonds Pty. Ltd., 304 George St.	49374	1986	Premise Match	25m	North West
	JEWELLERS &/OR WATCHMAKERS-RETAIL.	Art-Carved, 304 George St.	49576	1986	Premise Match	25m	North West
	MEDICAL PRACTITIONERS.	Day, L., 304 George St.	54488	1986	Premise Match	25m	North West
	MEDICAL PRACTITIONERS.	Edesten, G., 304 George St.,	54667	1986	Premise Match	25m	North West
	MEDICAL PRACTITIONERS.	Goldberger, E., 304 George St.	55065	1986	Premise Match	25m	North West
	MEDICAL PRACTITIONERS.	Gottlieb, S. 304 George St.	55097	1986	Premise Match	25m	North West
	MEDICAL PRACTITIONERS.	Jed, A., 304 George St.	55589	1986	Premise Match	25m	North West
	MEDICAL PRACTITIONERS.	Quah, I. M., 304 George St.	57069	1986	Premise Match	25m	North West
	MEDICAL PRACTITIONERS.	Rockman, D., 304 George St.	57261	1986	Premise Match	25m	North West
	MEDICAL PRACTITIONERS.	Singer, H. A., 304 George St.	57593	1986	Premise Match	25m	North West
	MEDICAL PRACTITIONERS.	Ward, J., 304 George St.	58155	1986	Premise Match	25m	North West
	MEDICAL PRACTITIONERS.	Wilcox, R., 304 George St.	58243	1986	Premise Match	25m	North West
	JEWELLERS - MFRG. &/OR W/SALERS &/OR IMPS. (J0400)	Art Carved Diamonds Pty. Ltd., 304 George St.	43258	1982	Premise Match	25m	North West
	JEWELLERS &/OR WATCHMAKERS RETAIL. (J0550)	Art Carved Diamonds Pty. Ltd., 304 George St.	43450	1982	Premise Match	25m	North West
	JEWELLERS &/OR WATCHMAKERS RETAIL. (J0550)	Art-Carved, 304 George St.	43451	1982	Premise Match	25m	North West
	MEDICAL PRACTITIONERS. (M2020)	Edesten, G, 304 George St.	47966	1982	Premise Match	25m	North West
	MEDICAL PRACTITIONERS. (M2020)	Goldberger, E., 304 George St.	48294	1982	Premise Match	25m	North West
	MEDICAL PRACTITIONERS. (M2020)	Rockman, O., 304 George St.	50036	1982	Premise Match	25m	North West
	MEDICAL PRACTITIONERS. (M2020)	Singer, H. A., 304 George St.	50310	1982	Premise Match	25m	North West
	EMPLOYMENT AGENCIES.	Inventum Personnel Pty. Ltd., 3 Hunter St.	23532	1978	Premise Match	25m	North West
	MERCERS-MENS &/OR BOYS OUTFITTERS.	In For Men., 1 Hunter St.,	52004	1975	Premise Match	25m	North West
	SOLICITORS (S413)	Hennessy, T. J. H., 3 Hunter St., Sydney, 2000	362578	1970	Premise Match	25m	North West
	MERCERS-MEN'S & BOYS' OUTFITTERS(M232)	In For Men., 1 Hunter St.	328940	1970	Premise Match	25m	North West
	MERCERS-MEN'S & BOYS' OUTFITTERS(M232)	In For Men., 1 Hunter St.	328939	1970	Premise Match	25m	North West

Map Id	Business Activity	Premise	Ref No.	Year	Location Confidence	Distance to Property Boundary or Road Intersection	Direction
17	PHOTOGRAPHIC DEVELOPING, PRINTING/COLORING SERVICES (P288)	Paxton Photographies., 308 George St.,	348172	1970	Premise Match	25m	North West
	PHOTOGRAPHIC EQUIPMENT DEALERS &/OR IMPORTERS (P292)	Paxton Photographies., 308 George St.,	348234	1970	Premise Match	25m	North West
	PHOTOGRAPHIC SUPPLIES (P300)	Paxton Photographies., 308 George St.,	348378	1970	Premise Match	25m	North West
	PHOTOGRAPHIC/MOVIE CAMERA REPAIRS (P296)	Paxton Photographies., 308 George St.,	348424	1970	Premise Match	25m	North West
	OPTICIANS (O 270)	Paxton, E. J. Opticians Ltd., 304 George St.	345278	1970	Premise Match	25m	North West
	OPTOMETRISTS-REGISTERED (O 280)	Paxton, E. J. Opticians Pty. Ltd., 304 George St.	345416	1970	Premise Match	25m	North West
	FOOTWEAR RETAILERS (F495)	Wynyard Stores Ltd., 304 George St.	305795	1970	Premise Match	25m	North West
	Lingerie/Hosiery Spec.	Bennett, Rubery (Hosiery), 1 Hunter St.	108011	1965	Premise Match	25m	North West
	Photographic Developing, Printing/Colouring Services	Paxton Photographics, 308 George St.	132565	1965	Premise Match	25m	North West
	Photographic Equipment Dealers &/or Importers	Paxton Photographics, 308 George St.	132626	1965	Premise Match	25m	North West
	Photographic Supplies	Paxton Photographics, 308 George St.	132773	1965	Premise Match	25m	North West
	Photographic/Movie Camera Repairs	Paxton Photographics, 308 George St.	132703	1965	Premise Match	25m	North West
	OPTOMETRISTS - REGISTERED	Paxton, E. J. Opticians Pty. Ltd., 304 George St.	129999	1965	Premise Match	25m	North West
	Opticians	Paxton, E. J. Opticians Pty. Ltd., 304 George St.	129855	1965	Premise Match	25m	North West
	Footwear Retailers	Wynyard Stores Ltd., 304 George St.	89166	1965	Premise Match	25m	North West
	DANCING TEACHERS & STUDIOS	Anderson, James, 308 George St., Wynyard Subway	294434	1961	Premise Match	25m	North West
	JEWELLERS/WATCHMAKERS—RETAIL	Bennett, Rubery, 1 Hunter St.	329042	1961	Premise Match	25m	North West
	HANDBAG MANUFACTURERS &/OR WHOLESALERS	Coulter & Wastle Pty. Ltd., 1 Hunter St.	322778	1961	Premise Match	25m	North West
	LEATHER GOODS MFRS. &/OR WHOLESALERS	Coulter & Wastle Pty. Ltd., 1 Hunter St.	331044	1961	Premise Match	25m	North West
	LIBRARIES—LENDING	Lovejoy, T., 308 George St.	331463	1961	Premise Match	25m	North West
	PHOTOGRAPHIC DEVELOPING, PRINTING/COLOURING SERVICES	Paxton Photographics, 308 George St.	357853	1961	Premise Match	25m	North West
	PHOTOGRAPHIC EQUIPMENT DEALERS &/OR IMPORTERS	Paxton Photographics, 308 George St.	357898	1961	Premise Match	25m	North West
	PHOTOGRAPHIC SUPPLIES	Paxton Photographics, 308 George St.	358010	1961	Premise Match	25m	North West
	PHOTOGRAPHIC/MOVIE CAMERA REPAIRS	Paxton Photographics, 308 George St.	358032	1961	Premise Match	25m	North West
	OPTICIANS	Paxton, E. J. Opticians Pty. Ltd., 304 George St.	354889	1961	Premise Match	25m	North West
	OPTOMETRISTS—REGISTERED	Paxton, E. J. Opticians Pty. Ltd., 304 George St.	355019	1961	Premise Match	25m	North West
	FOOTWEAR RETAILERS	Wynyard Stores Ltd., 304 George St.	313305	1961	Premise Match	25m	North West
	DANCING TEACHERS & STUDIOS	Anderson, James, 308 George St., Wynyard Subway	30197	1950	Premise Match	25m	North West
	CHINA, CROCKERY, GLASSWARE, CRYSTAL, EARTHENWARE & CUTLERY DEALERS	Baker, W. Jno. Pty. Ltd., 3 Hunter St.	22304	1950	Premise Match	25m	North West
	CUTLERY IMPORTERS &/OR WHOLESALERS	Baker, W. Jno. Pty. Ltd., 3 Hunter St.	29718	1950	Premise Match	25m	North West
	VETERINARY SUPPLIES & INSTRUMENTS -RETAIL	Baker, W. Jno. Pty. Ltd., 3 Hunter St.	111888	1950	Premise Match	25m	North West

Map Id	Business Activity	Premise	Ref No.	Year	Location Confidence	Distance to Property Boundary or Road Intersection	Direction
17	PUBLISHERS' REPRESENTATIVES	Lothian, J. C. Pty. Ltd. (E. Hanson), Hardys Chamb., 3 Hunter St.	96359	1950	Premise Match	25m	North West
	LIBRARIES-LENDING	Lovejoy, T., 308 George St.	68779	1950	Premise Match	25m	North West
	ASSOCIATIONS & SOCIETIES	Women's League of Health, 308 George St.	3991	1950	Premise Match	25m	North West
	FOOTWEAR-RETAILERS	Wynyard Stores Ltd., 304 George St.	47546	1950	Premise Match	25m	North West
	MERCERS & GENT'S OUTFITTERS	Wynyard Stores Pty. Ltd., 304-306 George St.	74710	1950	Premise Match	25m	North West

Reproduced with permission of UBD and Hardie Grant Media Pty Ltd DD 01/08/2018

Business Directory Records 1950-1991 Road or Area Matches

Universal Business Directory records from years 1991, 1986, 1982, 1978, 1975, 1970, 1965, 1961 & 1950, mapped to a road or an area, within the dataset buffer. Records are mapped to the road when a building number is not supplied, cannot be found, or the road has been renumbered since the directory was published:

Map Id	Business Activity	Premise	Ref No.	Year	Location Confidence	Distance to Road Corridor or Area
18	COMPUTER SALES &/OR SERVICE.	A C.I. Shop, The, Pitt St.,	19516	1986	Road Match	0m
	ART GALLERIES &/OR MUSEUMS.	Blaxland Gallery, The, 6th Fl. Grace Bros. Pitt St	3700	1986	Road Match	0m
	GEM MERCHANTS.	Gem Exporters Pty. Ltd., Pitt St.,	32641	1978	Road Match	0m
	GEM MERCHANTS.	Gem Exporters Pty. Ltd., Pitt St.,	37888	1975	Road Match	0m
	PUBLIC RELATIONS CONSULTANTS(P882)	A. P. T. Services., Pitt St., Sydney	353270	1970	Road Match	0m
	GOVT. DEPTS. -STATE (G500)	Explosives, Dept. of., Pitt St.	311727	1970	Road Match	0m
	JEWELLERS/WATCHMAKERS-RETAIL(J060)	Prouds Pty. Ltd., Pitt St.	321247	1970	Road Match	0m
	STOCK/STATION AGENTS	Anderson, H. P. & Co., Pitt St.	148769	1965	Road Match	0m
	ACCOUNTANTS & AUDITORS	Egar, Francis & Co., Pitt St.	43628	1965	Road Match	0m
	Newspapers/Periodicals	National Clay (Industrial Edition), Pitt St.	128842	1965	Road Match	0m
	Newspapers/Periodicals	National Clay (Marketing Edition), Pitt St.	128843	1965	Road Match	0m
	Motor Accessories - W'sale	Paul's (Merchants) Pty. Ltd., 3a Pitt St.	119868	1965	Road Match	0m
	INSURANCE COMPANIES—GENERAL	Australian Amicable Assurance Association, Pitt St.	328211	1961	Road Match	0m
	BUILDING SOCIETIES & COMPANIES	Bondi & Vaucluse Co-operative Building Society, C.M.L. Bldg., Pitt St.	278575	1961	Road Match	0m
	NEWSPAPERS/PERIODICALS	Courier Mall, Richards House War Veterans, Pitt St.	353715	1961	Road Match	0m
	PUBLISHERS	Truth and Sportsman Pty. Ltd., Hosking Hse., Pitt St.	363368	1961	Road Match	0m
	MERCHANTS & IMPORTERS	Australian European Agency Pty. Ltd., Pitt St.	74766	1950	Road Match	0m
	SPORTSWEAR RETAILERS & SPECIALISTS	Carlsons Sportswear, Pitt St.	104650	1950	Road Match	0m
	PAINT, SOLVENT & THINNER MANUFACTURERS &/OR WHOLESALEERS	Crane, G. E., Pitt St.	90575	1950	Road Match	0m
	NEWSPAPERS & PERIODICALS	Fatty Finn Publications, Pitt St.	88703	1950	Road Match	0m
	CHEMISTS-PHARMACEUTICAL	Hallam Pty. Ltd., Pitt St.	21589	1950	Road Match	0m
	POTTERY MANUFACTURERS & DISTRIBUTORS	Mosaic Tile and Pottery Co. Pty. Ltd., Pitt St.	93665	1950	Road Match	0m
	ADVERTISING AGENTS-OUTDOOR	National Outdoor Advertising Agency, Pitt St.	1098	1950	Road Match	0m
MERCERS & GENT'S OUTFITTERS	Ponsford's., Pitt St.,	74577	1950	Road Match	0m	
19	CHEMISTS-PHARMACEUTICAL.	Musson Pty. Ltd., Hunter St.	13595	1978	Road Match	0m
	INSURANCE COMPANIES-LIFE.	Sydney Cove Insurance Pty. Ltd., Hunter St.	38218	1978	Road Match	0m
	INSURANCE BROKERS (I520)	Commonwealth General Assurance Corp. Ltd., Hunter St.	319991	1970	Road Match	0m
	INSURANCE COMPANIES-GENERAL(I530)	Pearl Assurance Co. Ltd., Hunter St.	320295	1970	Road Match	0m

Map Id	Business Activity	Premise	Ref No.	Year	Location Confidence	Distance to Road Corridor or Area
19	MILK, FRUIT JUICE BARS/CONFECTIONERS	Presto's., 592 Hunter St.	331102	1970	Road Match	0m
	SOLICITORS	Brady, Vincent J., Donald and Co., Hunter St.	103439	1950	Road Match	0m
	PLAN PRINTERS	Burnside Copying Company, Near Hunter St.	93159	1950	Road Match	0m
	PRINTERS-PHOTOSTAT	Burnside Copying Company, Near Hunter St.	95327	1950	Road Match	0m
	GOVERNMENT DEPTS.-COMMONWEALTH	Statistician (Commonwealth), Hunter St.	54894	1950	Road Match	0m
20	RESTAURANTS. (R5180)	French Tavern, The, 16 Hamilton St.	70871	1982	Road Match	21m
	RESTAURANTS.	French Tavern, The, 16 Hamilton St,	62973	1978	Road Match	21m
21	SANDWICH/LUNCHEON SHOPS (S065)	Tiffany's Sandwich Shop, De Mestre Place	358972	1970	Road Match	22m
	Artists - Commercial	Macey, E. C., De Mestre Pl. (off Wynyard)	47058	1965	Road Match	22m
	Sandwich & Luncheon Shops	Tiffany's Sandwich Shop., De Mestre Pl.	142219	1965	Road Match	22m
	ADVERTISING SERVICE AGENTS	Clarke, Griffiths Pty. Ltd., De Mestre Pl.	266609	1961	Road Match	22m
	RADIO &/OR T.V. DISTRIBUTORS-WHOLESALE	Noble, R., De Mestre Pl.	363778	1961	Road Match	22m
	SANDWICH/LUNCHEON SHOPS	Tiffany's Sandwich Shop, De Mestre Pl.	247684	1961	Road Match	22m
	RADIO DISTRIBUTORS-WHOLESALE	Noble, R., De Mestre Pl.	96747	1950	Road Match	22m
	HARDWARE MERCHANTS-WHOLESALE	Noble, Richard, De Mestre PL, George St.	61639	1950	Road Match	22m
	ELECTRIC LIGHTING PLANT MANUFACTURERS &/OR DISTRIBUTORS	Noble, Richard, De Mestre Pl. Off George St. (Opposite Wynyard Station)	36810	1950	Road Match	22m
	ELECTRIC LIGHTING PLANT MANUFACTURERS &/OR DISTRIBUTORS	Noble, Richard, George St.	36809	1950	Road Match	22m
	FANCY GOODS RETAILERS	Robinson, E., De Mestre Pl.	43413	1950	Road Match	22m
	SANDWICH & LUNCHEON SHOPS	Tiffin (The), De Mestre Pl.	100442	1950	Road Match	22m
	CAKE SHOPS & PASTRYCOOKS	Tiffiny (The), De Mestre Pl.	17315	1950	Road Match	22m
	CONCRETE CONTRACTORS-CONSTRUCTIONAL	Wilson's Construction Pty. Ltd., De Mestre Pl.	28331	1950	Road Match	22m

Reproduced with permission of UBD and Hardie Grant Media Pty Ltd DD 01/08/2018

Dry Cleaners, Motor Garages & Service Stations

15-23 Hunter Street and 105-107 Pitt Street, Sydney, NSW 2000



Legend Site Boundary Buffer 250m Property Boundary Business directory records mapped to a specific premise Business directory records mapped to a road intersection Business directory records mapped to a road corridor Business directory records mapped to a general area	Scale: 	Coordinate System: GDA 1994 MGA Zone 56
	Date: 11 June 2020	
Data Sources: Reproduced with permission of UBD and Hardie Grant Media Pty Ltd DD 01/08/2018		

Historical Business Directories

15-23 Hunter Street and 105-107 Pitt Street, Sydney, NSW 2000

Dry Cleaners, Motor Garages & Service Stations 1948-1993 Premise or Road Intersection Matches

Dry Cleaners, Motor Garages & Service Stations from UBD Business Directories, mapped to a premise or road intersection, within the dataset buffer.

Note: The Universal Business Directories were published between 1948 and 1993. Dry Cleaners, Motor Garages & Service Stations have been extracted from all of these directories except the following years 1951, 1955, 1957, 1960, 1963, 1973, 1974, 1977, 1987.

Map Id	Business Activity	Premise	Ref No.	Year	Location Confidence	Distance to Property Boundary or Road Intersection	Direction
1	MOTOR GARAGES & ENGINEERS.	Briggs A. R. S., 326 George St Sydney	24987	1962	Premise Match	19m	South West
	MOTOR GARAGES & ENGINEERS	Briggs, A. R. S., 326 George St., SYDNEY	346731	1961	Premise Match	19m	South West
	MOTOR GARAGES & ENGINEERS	Briggs A. R. S., 326 George St Sydney	13327	1959	Premise Match	19m	South West
	MOTOR GARAGE/ENGINEERS.	Briggs A. R. S., 326 George St	710	1958	Premise Match	19m	South West
	MOTOR GARAGES &/OR ENGINEERS.	Briggs A. R. S., 326 George St	57322	1956	Premise Match	19m	South West
	MOTOR GARAGES &/OR ENGINEERS.	Briggs A R. S., 326 George St	48953	1954	Premise Match	19m	South West
	MOTOR GARAGES &/OR ENGINEERS.	Briggs A. R. S., 326 George St	36666	1953	Premise Match	19m	South West
	MOTOR GARAGES &/OR ENGINEERS.	Briggs A. R. S., 326 George St	27565	1952	Premise Match	19m	South West
	MOTOR GARAGES &/OR ENGINEERS	Briggs, A. R. S., 326 George St.	83496	1950	Premise Match	19m	South West
	MOTOR GARAGES &/OR ENGINEERS.	Briggs A. R. S., 326 George St	17822	1948-49	Premise Match	19m	South West
2	DRY CLEANERS, PRESSERS &/OR DYERS.	Down Town Dry Cleaners., 20 Hunter St	23473	1976	Premise Match	21m	North
	DRY CLEANERS, PRESSERS &/OR DYERS.	Down Town Dry Cleaners, 20 Hunter St.,	23997	1975	Premise Match	21m	North
	DRY CLEANERS, PRESSERS &/OR DYERS.	Mayne Mark Pty. Ltd., 16 Hunter St	7125	1972	Premise Match	21m	North
	DRY CLEANERS, PRESSERS &/OR DYERS	Mayne Mark Pty. Ltd., 16 Hunter St	51197	1971	Premise Match	21m	North
	DRY CLEANERS, PRESSERS & DYERS	Mark Mayne Pty. Ltd., 16 Hunter St	35504	1950	Premise Match	21m	North
	DRY CLEANERS, PRESSERS & DYERS.	Mark Mayne Pty. Ltd., 16 Hunter St	17352	1948-49	Premise Match	21m	North
3	DRY CLEANERS, PRESSERS & DYERS	Lyke-Nu Dry Cleaning Co. Ltd. 330 George St	35449	1950	Premise Match	51m	South West
	DRY CLEANERS, PRESSERS & DYERS.	Lyke-Nu Dry Cleaning Co. Ltd., 330 George St	17320	1948-49	Premise Match	51m	South West
4	DRY CLEANERS & PRESSERS.	Roylyn Drycleaners., Australia Sq	53272	1988	Premise Match	55m	North
	DRY CLEANERS & PRESSERS.	Roylyn Drycleaners., Australia Sq	38777	1985	Premise Match	55m	North
	DRY CLEANERS & PRESSERS.	Roylyn Drycleaners., Australia Sq	22169	1984	Premise Match	55m	North

Map Id	Business Activity	Premise	Ref No.	Year	Location Confidence	Distance to Property Boundary or Road Intersection	Direction
4	DRY CLEANERS & PRESSERS.	Roylyn Drycleaners, Australia Square.	8763	1983	Premise Match	55m	North
	DRY CLEANERS & PRESSERS.(D8500)	Roylyn Drycleaners, Australia Square.	24033	1982	Premise Match	55m	North
	DRY CLEANERS & PRESSERS.	Roylyn Drycleaners., Australia Square	63523	1981	Premise Match	55m	North
	DRY CLEANERS, PRESSERS &/OR DYERS.	Roylyn Drycleaners., Australia Square	50004	1980	Premise Match	55m	North
	DRY CLEANERS, PRESSERS &/OR DYERS.	Roylyn Drycleaners., Australia Square	35542	1979	Premise Match	55m	North
	DRY CLEANERS, PRESSERS &/OR DYERS	Roylyn Drycleaners, Australia Square,	20942	1978	Premise Match	55m	North
	DRY CLEANERS, PRESSERS &/OR DYERS.	Roylyn Drycleaners., Australia Square	23791	1976	Premise Match	55m	North
	DRY CLEANERS, PRESSERS &/OR DYERS.	Roylyn Drycleaners., Australia Square Basement	7226	1972	Premise Match	55m	North
	DRY CLEANERS, PRESSERS &/OR DYERS	Roylyn Drycleaners., Australia Square Basement	51299	1971	Premise Match	55m	North
5	DRY CLEANERS & PRESSERS.	Lawrence's Wynyard Ramp., 289 George St.	53183	1988	Premise Match	78m	West
	DRY CLEANERS & PRESSERS.	Lawrence's, Wynyard Ramp, 289 George St.	25410	1986	Premise Match	78m	West
	DRY CLEANERS & PRESSERS.	Lawrence's Wynyard Ramp., 289 George St.	34629	1985	Premise Match	78m	West
	DRY CLEANERS & PRESSERS.	Lawrence's Wynyard Ramp., 289 George St.	22075	1984	Premise Match	78m	West
	DRY CLEANERS & PRESSERS.	Lawrence's Wynyard Ramp., 289 George St.	8667	1983	Premise Match	78m	West
	DRY CLEANERS, PRESSERS/DYERS	Everyday Services Pty. Ltd., 32 Wynyard Ramp	10047	1959	Premise Match	78m	West
	DRY CLEANERS, PRESSERS/DYERS	Tops Dry Cleaners., 8 Wynyard Stn. Ramp (Off George St)	13288	1959	Premise Match	78m	West
	DRY CLEANERS, PRESSERS & DYERS	Everyday Services Pty. Ltd., 32 Wynyard Ramp	238	1958	Premise Match	78m	West
	DRY CLEANERS, PRESSERS & DYERS	Tops Dry Cleaners., 8 Wynyard Station Ramp (Off George St)	410	1958	Premise Match	78m	West
	DRY CLEANERS, PRESSERS & DYERS.	Everyday Services Pty. Ltd., 32 Wynyard Ramp	54832	1956	Premise Match	78m	West
	DRY CLEANERS, PRESSERS & DYERS.	Tops Dry Cleaners, 8 Wynyard Stn. Ramp (Off George St.)	54996	1956	Premise Match	78m	West
	DRY CLEANERS, PRESSERS & DYERS.	Everyday Services Pty. Ltd., 32 Wynyard Ramp	44362	1954	Premise Match	78m	West
	DRY CLEANERS, PRESSERS & DYERS.	Tops Dry Cleaners., 8 Wynyard Stn Ramp (Off George St.)	44554	1954	Premise Match	78m	West
	DRY CLEANERS, PRESSERS & DYERS.	Everyday Services Pty. Ltd., 32 Wynyard Ramp	36173	1953	Premise Match	78m	West
	DRY CLEANERS, PRESSERS & DYERS.	Tops Dry Cleaners., 8 Wynyard Stn. Ramp (off George St.)	36387	1953	Premise Match	78m	West
	DRY CLEANERS, PRESSERS & DYERS.	Everyday Services Pty. Ltd., 32 Wynyard Ramp	27052	1952	Premise Match	78m	West
	DRY CLEANERS, PRESSERS & DYERS	Everyday Services Pty., Ltd., 32 Wynyard Ramp	35228	1950	Premise Match	78m	West
	DRY CLEANERS, PRESSERS & DYERS	Jeeves (1938) Pty. Ltd Wynyard Ramp	35316	1950	Premise Match	78m	West
	DRY CLEANERS, PRESSERS & DYERS	Lawrence Dry Cleaners, Wynyard Ramp	35391	1950	Premise Match	78m	West
	DRY CLEANERS, PRESSERS & DYERS.	Everyday Services Pty. Ltd., 32 Wynyard Ramp	17145	1948-49	Premise Match	78m	West
DRY CLEANERS, PRESSERS & DYERS.	Jeeves Pty. Ltd., Wynyard Ramp	17202	1948-49	Premise Match	78m	West	

Map Id	Business Activity	Premise	Ref No.	Year	Location Confidence	Distance to Property Boundary or Road Intersection	Direction
5	DRY CLEANERS, PRESSERS & DYERS.	Lawrence Dry Cleaners., Wynyard Ramp	65230	1948-49	Premise Match	78m	West
6	DRY CLEANERS, PRESSERS/DYERS	Peapes Pty. Ltd., 285-287 George St	13210	1959	Premise Match	80m	West
	DRY CLEANERS, PRESSERS & DYERS	Peapes Pty. Ltd., 285-287 George St	344	1958	Premise Match	80m	West
	DRY CLEANERS, PRESSERS & DYERS.	Peapes Pty Ltd., 258-287 George St	54935	1956	Premise Match	80m	West
	DRY CLEANERS, PRESSERS & DYERS.	Peapes Pty. Ltd., 285-287 George St	44477	1954	Premise Match	80m	West
	DRY CLEANERS, PRESSERS & DYERS.	Peapes Pty. Ltd., 285-287 George St	36299	1953	Premise Match	80m	West
	DRY CLEANERS, PRESSERS & DYERS.	Peapes Pty. Ltd., 285-287 George St	27214	1952	Premise Match	80m	West
	DRY CLEANERS, PRESSERS & DYERS	Peapes Pty. Ltd., 285-287 George St.	35587	1950	Premise Match	80m	West
	DRY CLEANERS, PRESSERS & DYERS.	Peapes Pty. Ltd., 285-287 George St	17404	1948-49	Premise Match	80m	West
7	DRY CLEANERS, PRESSERS & DYERS.	Back-In-A-Day., 323A George St	44293	1954	Premise Match	95m	South West
	DRY CLEANERS, PRESSERS & DYERS.	Back-In-A-Day., 323A George St	36097	1953	Premise Match	95m	South West
	DRY CLEANERS, PRESSERS & DYERS.	Back-In-A-Day., 323a George St	65246	1952	Premise Match	95m	South West
	DRY CLEANERS, PRESSERS & DYERS	Back-in-a-Day, 323a George St.	35104	1950	Premise Match	95m	South West
	DRY CLEANERS, PRESSERS & DYERS.	Back-In-A-Day., 323A George St	17071	1948-49	Premise Match	95m	South West
8	DRY CLEANERS, PRESSERS/DYERS	Mutual Dry Cleaners Colonial Mutual Arc., 10A Martin Pl	10139	1959	Premise Match	100m	South
	DRY CLEANERS, PRESSERS & DYERS	Mutual Dry Cleaners Colonial Mutual Arc., 10A Martin Pl	323	1958	Premise Match	100m	South
	DRY CLEANERS, PRESSERS & DYERS.	Mutual Dry Cleaners Colonial Mutual Arc., 10A Martin Pl	54912	1956	Premise Match	100m	South
	DRY CLEANERS, PRESSERS & DYERS.	Mutual Dry Cleaners Colonial Mutual Arc., 10A Martin Pl	44455	1954	Premise Match	100m	South
	DRY CLEANERS, PRESSERS & DYERS.	Mutual Dry Cleaners Colonial Mutual Arc., 10A Martin Pl	36279	1953	Premise Match	100m	South
	DRY CLEANERS, PRESSERS & DYERS	Mutual Dry Cleaners, Colonial Mutual Arc, 10a Martin Pl.	35547	1950	Premise Match	100m	South
	DRY CLEANERS, PRESSERS & DYERS.	Mutual Dry Cleaners Colonial Mutual Arc., 10A Martin Pl	17378	1948-49	Premise Match	100m	South
9	DRY CLEANERS, PRESSERS/DYERS.	Invisible Art Mending & Cleaning (Sydney Weaving Co.), 90 Pitt St	24797	1962	Premise Match	103m	South
	DRY CLEANERS, PRESSERS / DYERS	Invisible Art Mending & Cleaning (Sydney Weaving Co.), 90 Pitt St.	299143	1961	Premise Match	103m	South
	DRY CLEANERS, PRESSERS/DYERS	Invisible Art Mending & Cleaning (Sydney Weaving Co.), 90 Pitt St	10084	1959	Premise Match	103m	South
	DRY CLEANERS, PRESSERS & DYERS	Invisible Art Mending & Cleaning (Sydney Weaving Co.), 90 Pitt St	272	1958	Premise Match	103m	South
	DRY CLEANERS, PRESSERS & DYERS.	Invisible Art Mending & Cleaning., 90 Pitt St	54862	1956	Premise Match	103m	South
	DRY CLEANERS, PRESSERS & DYERS.	Invisible Art Mending & Cleaning (Sydney Weaving Co.), 90 Pitt St	44395	1954	Premise Match	103m	South
	DRY CLEANERS, PRESSERS & DYERS.	Invisible Art Mending & Cleaning., 90 Pitt St	36214	1953	Premise Match	103m	South
	DRY CLEANERS, PRESSERS & DYERS.	Invisible Art Mending & Cleaning (Sydney Weaving Co.), 90 Pitt St	27101	1952	Premise Match	103m	South
	DRY CLEANERS, PRESSERS & DYERS	Invisible Art Mending and Cleaning (Sydney Weaving Co.), 90 Pitt St.	35304	1950	Premise Match	103m	South
	DRY CLEANERS, PRESSERS & DYERS.	Invisible Art Mending And Cleaning., 90 Pitt St	17196	1948-49	Premise Match	103m	South
10	DRY CLEANERS & PRESSERS.	Maurice T22 C.B A. Centre, 267 George St.	53205	1988	Premise Match	105m	North West
	DRY CLEANERS & PRESSERS.	Maurice, T22 C.B.A. Centre, 267 George St.	25434	1986	Premise Match	105m	North West

Map Id	Business Activity	Premise	Ref No.	Year	Location Confidence	Distance to Property Boundary or Road Intersection	Direction
10	DRY CLEANERS & PRESSERS.	Maurice T22 C.B.A. Centre, 267 George St.	34653	1985	Premise Match	105m	North West
	DRY CLEANERS & PRESSERS.	Maurice T22 C.B.A. Centre, 267 George St.	22102	1984	Premise Match	105m	North West
	DRY CLEANERS & PRESSERS.	Maurice T22 C.B.A. Centre, 267 George St.	8698	1983	Premise Match	105m	North West
	DRY CLEANERS & PRESSERS.(D8500)	Maurice, T22 C.B.A. Centre, 267 George St.	23969	1982	Premise Match	105m	North West
	DRY CLEANERS & PRESSERS.	Maurice, T22 C.B.A. Centre., 267 George St.	63456	1981	Premise Match	105m	North West
	DRY CLEANERS, PRESSERS &/OR DYERS.	Maurice T22 C.B.A. Centre, 267 George St.	46876	1980	Premise Match	105m	North West
11	DRY CLEANERS & PRESSERS.	P'Jays N.Z. Insurance Bldg., 20 Bond St	53251	1988	Premise Match	122m	North
	DRY CLEANERS & PRESSERS.	P'Jays N.Z. Insurance Bldg., Bond St	34694	1985	Premise Match	122m	North
	DRY CLEANERS & PRESSERS.	P'Jays N.Z. Insurance Bldg., Bond St	22147	1984	Premise Match	122m	North
	DRY CLEANERS & PRESSERS.	P'Jays., Exchange Bldg Bond St	63498	1981	Premise Match	122m	North
	MOTOR GARAGES & ENGINEERS	Silvent Bloc (Aust.) Pty. Ltd., 24 Bond St Sydney	13406	1959	Premise Match	122m	North
	MOTOR GARAGE/ENGINEERS.	Silvent Bloc (Aust.) Pty. Ltd., 24 Bond St	4953	1958	Premise Match	122m	North
12	Motor Service Stations - Petrol, Oil, Etc.	Road Services Pty. Ltd., 263 George St., Sydney	125347	1965	Premise Match	133m	North West
	MOTOR SERVICE STATIONS-PETROL, OIL, ETC.	Road Services Pty. Ltd., 263 George St Sydney	48882	1964	Premise Match	133m	North West
	MOTOR SERVICE STATIONS-PETROL, OIL, ETC.	Road Services Pty. Ltd., 263 George St Sydney	37779	1962	Premise Match	133m	North West
	MOTOR SERVICE STATIONS—PETROL, OIL, Etc.	Road Services Pty. Ltd., 263 George St., SYDNEY	351030	1961	Premise Match	133m	North West
	MOTOR SERVICE STATIONS-PETROL., OIL, ETC.	Road Services Pty. Ltd., 263 George St Sydney	20196	1959	Premise Match	133m	North West
	MOTOR SERVICE STATIONS-PETROL, ETC.	Road Services Pty. Ltd., 263 George St	10	1956	Premise Match	133m	North West
	MOTOR SERVICE STATIONS-PETROL, Etc.	Road Services Pty. Ltd., 263 George St.	86344	1950	Premise Match	133m	North West
13	DRY CLEANERS, PRESSERS / DYERS	Spotters Pty. Ltd., 9 Elizabeth St.	299274	1961	Premise Match	184m	South East
14	DRY CLEANERS, PRESSERS & DYERS.	London Dry Cleaners Valet Service., 25 Martin Pl	27149	1952	Premise Match	194m	South
15	DRY CLEANERS, PRESSERS &/OR DYERS.	Jones David Ltd., George St	2958	1972	Premise Match	209m	South West
	DRY CLEANERS, PRESSERS &/OR DYERS	Jones David Ltd., George St	51112	1971	Premise Match	209m	South West
	DRY CLEANERS, PRESSERS/ DYERS	Jones David Ltd., George St	37164	1969	Premise Match	209m	South West
	DRY CLEANERS, PRESSERS/DYERS	Jones David Ltd., George St	20623	1968	Premise Match	209m	South West
	DRY CLEANERS, PRESSERS/ DYERS	Jones David Ltd., George St	6180	1967	Premise Match	209m	South West
	DRY CLEANERS, PRESSERS/ DYERS	Jones David Ltd., George St	55235	1966	Premise Match	209m	South West
	Dry Cleaners, Pressers/Dyers	Jones, David Ltd., George St.	76211	1965	Premise Match	209m	South West
	DRY CLEANERS, PRESSERS/DYERS	Jones David Ltd., George St	10093	1959	Premise Match	209m	South West

Map Id	Business Activity	Premise	Ref No.	Year	Location Confidence	Distance to Property Boundary or Road Intersection	Direction
15	DRY CLEANERS, PRESSERS & DYERS	Jones David Ltd., George St	279	1958	Premise Match	209m	South West
	DRY CLEANERS, PRESSERS & DYERS.	Jones David Ltd., George St	54868	1956	Premise Match	209m	South West
	DRY CLEANERS, PRESSERS & DYERS.	Jones David Ltd., George St	44404	1954	Premise Match	209m	South West
	DRY CLEANERS, PRESSERS & DYERS.	Jones David Ltd., George St	36221	1953	Premise Match	209m	South West
	DRY CLEANERS, PRESSERS & DYERS.	Jones David Ltd., George St	27112	1952	Premise Match	209m	South West
	DRY CLEANERS, PRESSERS & DYERS	Jones, David Ltd., Elizabeth St.	35329	1950	Premise Match	209m	South West
	DRY CLEANERS, PRESSERS & DYERS	Jones, David Ltd., George St.	35328	1950	Premise Match	209m	South West
	DRY CLEANERS, PRESSERS & DYERS	Jones, David Ltd., Market St.	35327	1950	Premise Match	209m	South West
	DRY CLEANERS, PRESSERS & DYERS.	Jones David Ltd., George St	17211	1948-49	Premise Match	209m	South West
16	DRY CLEANERS, PRESSERS & DYERS.	Abrahams Harry, 21 Margaret St.	26925	1952	Premise Match	220m	West
	DRY CLEANERS, PRESSERS & DYERS	Abrahams Harry, 21 Margaret St.	35048	1950	Premise Match	220m	West
	DRY CLEANERS, PRESSERS & DYERS	Lorraine Dry Cleaners, Wynyard Kiosk, York St.	35446	1950	Premise Match	220m	West
	DRY CLEANERS, PRESSERS & DYERS.	Abrahams Harry, 21 Margaret St.	17038	1948-49	Premise Match	220m	West
17	MOTOR GARAGES & ENGINEERS.	Easton's Garage., 109 Phillip St Sydney	28606	1962	Premise Match	227m	South East
	MOTOR GARAGES & ENGINEERS	Easton's Garage, 109 Phillip St., Sydney	347084	1961	Premise Match	227m	South East
	MOTOR GARAGES & ENGINEERS	Easton's Garage., 109 Phillip St Sydney	13347	1959	Premise Match	227m	South East
	MOTOR GARAGE/ENGINEERS.	Eastons Garage., 109 Phillip St	1003	1958	Premise Match	227m	South East
	MOTOR GARAGES &/OR ENGINEERS.	Eastons Garage., 109 Phillip St	57591	1956	Premise Match	227m	South East
	MOTOR GARAGES &/OR ENGINEERS.	Eastons Garage., 109 Phillip St	49208	1954	Premise Match	227m	South East
	MOTOR GARAGES &/OR ENGINEERS.	Eastons Garage., 109 Phillip St	39949	1953	Premise Match	227m	South East
	MOTOR GARAGES &/OR ENGINEERS.	Eastons Garage., 109 Phillip St	31594	1952	Premise Match	227m	South East
	MOTOR GARAGES &/OR ENGINEERS	Eastons Garage, 109 Phillip St.	83706	1950	Premise Match	227m	South East
	MOTOR SERVICE STATIONS-PETROL, Etc.	Easton's Garage, 109 Phillip St.	85934	1950	Premise Match	227m	South East
	MOTOR GARAGES &/OR ENGINEERS.	Eastons Garage., 109 Phillip St	17995	1948-49	Premise Match	227m	South East
	MOTOR SERVICE STATIONS-PETROL, ETC.	Easton's Garage., 109 Phillip St	23229	1948-49	Premise Match	227m	South East

Reproduced with permission of UBD and Hardie Grant Media Pty Ltd DD 01/08/2018

Dry Cleaners, Motor Garages & Service Stations 1948-1993 Road or Area Matches

Dry Cleaners, Motor Garages & Service Stations from UBD Business Directories, mapped to a road or an area, within the dataset buffer. Records are mapped to the road when a building number is not supplied, cannot be found, or the road has been renumbered since the directory was published.

Note: The Universal Business Directories were published between 1948 and 1993. Dry Cleaners, Motor Garages & Service Stations have been extracted from all of these directories except the following years 1951, 1955, 1957, 1960, 1963, 1973, 1974, 1977, 1987.

Map Id	Business Activity	Premise	Ref No.	Year	Location Confidence	Distance to Road Corridor or Area
18	DRY CLEANERS,PRESSERS/DYERS (D710)	Jones, David Ltd., George St.	292356	1970	Road Match	57m
19	MOTOR SERVICE STATIONS-PETROL, OIL, ETC.	Wynyard Parking Station., Margaret St., Sydney	37785	1962	Road Match	93m
	MOTOR SERVICE STATIONS—PETROL, OIL, Etc.	Wynyard Parking Station, Margaret St., Sydney	351317	1961	Road Match	93m
	MOTOR SERVICE STATIONS-PETROL,. OIL, ETC.	Wynyard Parking Station, Margaret St., Sydney	20200	1959	Road Match	93m
	MOTOR SERVICE STATIONS-PETROL, ETC.	Wynyard Parking Station, Margaret St. Sydney	9940	1958	Road Match	93m
	MOTOR SERVICE STATIONS-PETROL, ETC.	Wynyard Parking Station, Margaret St. Sydney	131	1956	Road Match	93m
	MOTOR SERVICE STATIONS-PETROL, ETC.	Wynyard Parking Station., Margaret St. Sydney	147	1956	Road Match	93m
	MOTOR SERVICE STATIONS-PETROL, ETC.	Wynyard Parking Station, Margaret St. Sydney	54719	1954	Road Match	93m
	MOTOR SERVICE STATIONS—PETROL, ETC.	Wynyard Parking Station., Margaret St. Sydney	44266	1953	Road Match	93m
	MOTOR SERVICE STATIONS—PETROL, ETC.	Wynyard Parking Station, Margaret St. Sydney	36050	1952	Road Match	93m
	MOTOR SERVICE STATIONS-PETROL, Etc.	Wynyard Parking Station, Margaret St. Sydney	86549	1950	Road Match	93m
	MOTOR SERVICE STATIONS-PETROL, ETC.	Wynyard Parking Station., Margaret St. Sydney	26894	1948-49	Road Match	93m
20	DRY CLEANERS & PRESSERS.	P'Jays, N.Z. Insurance Bldg. Bond St.	65740	1983	Road Match	105m
21	DRY CLEANERS, PRESSERS &/OR DYERS.	Chums., 9 Hosking Pl	2825	1972	Road Match	116m
	DRY CLEANERS, PRESSERS &/OR DYERS	Chums., 9 Hosking Pl	50975	1971	Road Match	116m
	DRY CLEANERS,PRESSERS/DYERS (D710)	Chums., 9 Hosking Place	292244	1970	Road Match	116m
	DRY CLEANERS,PRESSERS/DYERS (D710)	Chums., 9 Hosking Place	292245	1970	Road Match	116m
	DRY CLEANERS, PRESSERS/ DYERS	Chums., 9 Hosking Pl	37052	1969	Road Match	116m
	DRY CLEANERS, PRESSERS/DYERS	Chums., 9 Hosking Pl	20517	1968	Road Match	116m
	DRY CLEANERS, PRESSERS/ DYERS	Chums., 9 Hosking Pl	2022	1967	Road Match	116m
22	DRY CLEANERS & PRESSERS.	Maurice Dry Cleaners, Station Arc., Martin pl.	53207	1988	Road Match	144m
	DRY CLEANERS & PRESSERS.	Maurice Dry Cleaners., Station Arc Martin Pl	34655	1985	Road Match	144m
	DRY CLEANERS & PRESSERS.	Maurice Dry Cleaners, Station Arc., Martin Pl	22103	1984	Road Match	144m
23	MOTOR GARAGES & ENGINEERS	Pfahlert's Parking Service Pty. Ltd., Jamieson St., Sydney	347910	1961	Road Match	158m

Map Id	Business Activity	Premise	Ref No.	Year	Location Confidence	Distance to Road Corridor or Area
23	MOTOR GARAGES & ENGINEERS	Pfahler's Parking Service Pty. Ltd., Jamison St., Sydney	13395	1959	Road Match	158m
	MOTOR GARAGE/ENGINEERS.	Pfahler's Parking Service Pty. Ltd., Jamieson St	4753	1958	Road Match	158m
	MOTOR GARAGES &/OR ENGINEERS.	Pfahler's Parking Service Pty. Ltd., Jamieson St., Sydney	61288	1956	Road Match	158m
	MOTOR GARAGES &/OR ENGINEERS.	Pfahler's Parking Service Pty. Ltd., Jamieson St.	49846	1954	Road Match	158m
	MOTOR GARAGES &/OR ENGINEERS.	Pfahler's Parking Service Pty. Ltd., Jamieson St	32080	1952	Road Match	158m
	MOTOR GARAGES &/OR ENGINEERS	Pfahler's Parking Service Pty. Ltd., Jamieson St.	84210	1950	Road Match	158m
	MOTOR SERVICE STATIONS-PETROL, Etc.	Pfahler's Parking Service Pty. Ltd., Jamieson St.	86284	1950	Road Match	158m
	MOTOR GARAGES &/OR ENGINEERS.	Pfahler's Parking Service Pty. Ltd., Jamieson St	22739	1948-49	Road Match	158m
24	DRY CLEANERS, PRESSERS & DYERS	Hotel Valet Service, Rowe St.	35292	1950	Road Match	232m

Reproduced with permission of UBD and Hardie Grant Media Pty Ltd DD 01/08/2018

Aerial Imagery 2019

15-23 Hunter Street and 105-107 Pitt Street, Sydney, NSW 2000

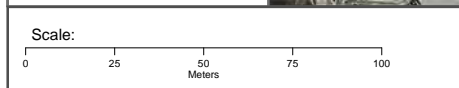
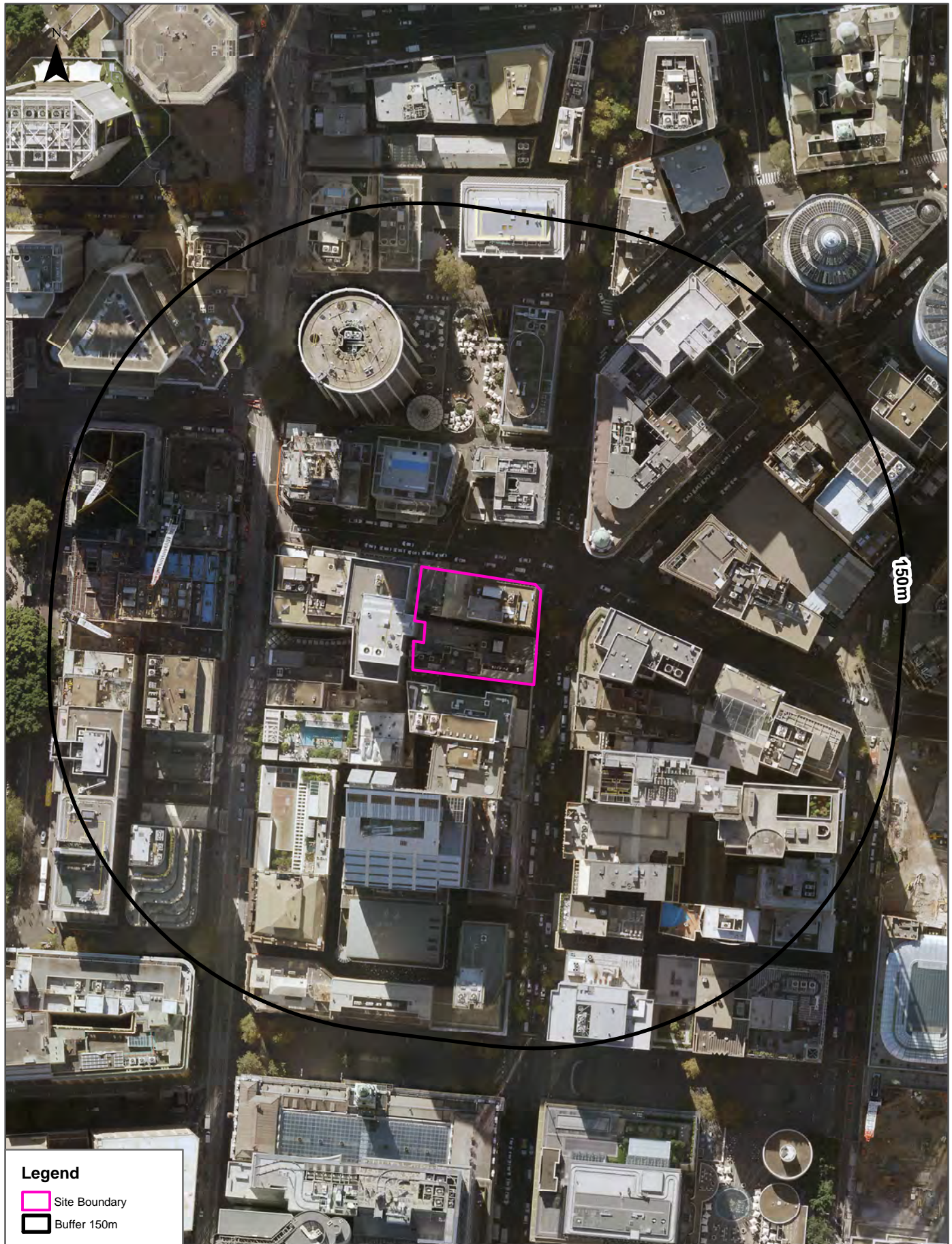

Data Sources: Aerial Imagery © Aerometrix Pty Ltd

Coordinate System:
GDA 1994 MGA Zone 56

Date: 10 June 2020

Aerial Imagery 2014

15-23 Hunter Street and 105-107 Pitt Street, Sydney, NSW 2000

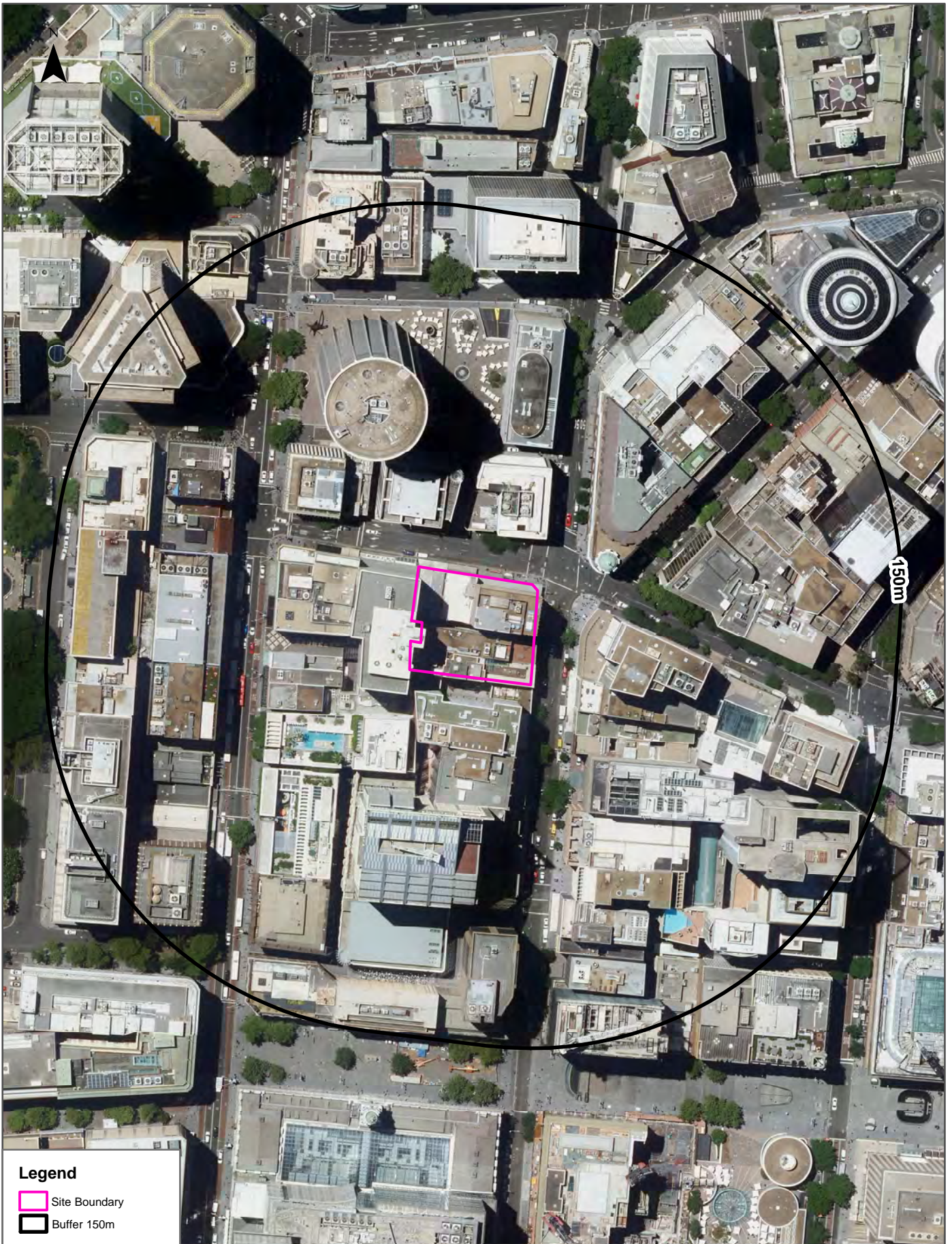

Legend

- Site Boundary
- Buffer 150m

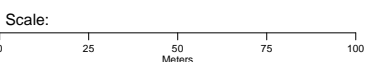

Data Sources: Aerial Imagery © Aerometrex Pty Ltd

Coordinate System:
GDA 1994 MGA Zone 56



Date: 10 June 2020

Aerial Imagery 2009

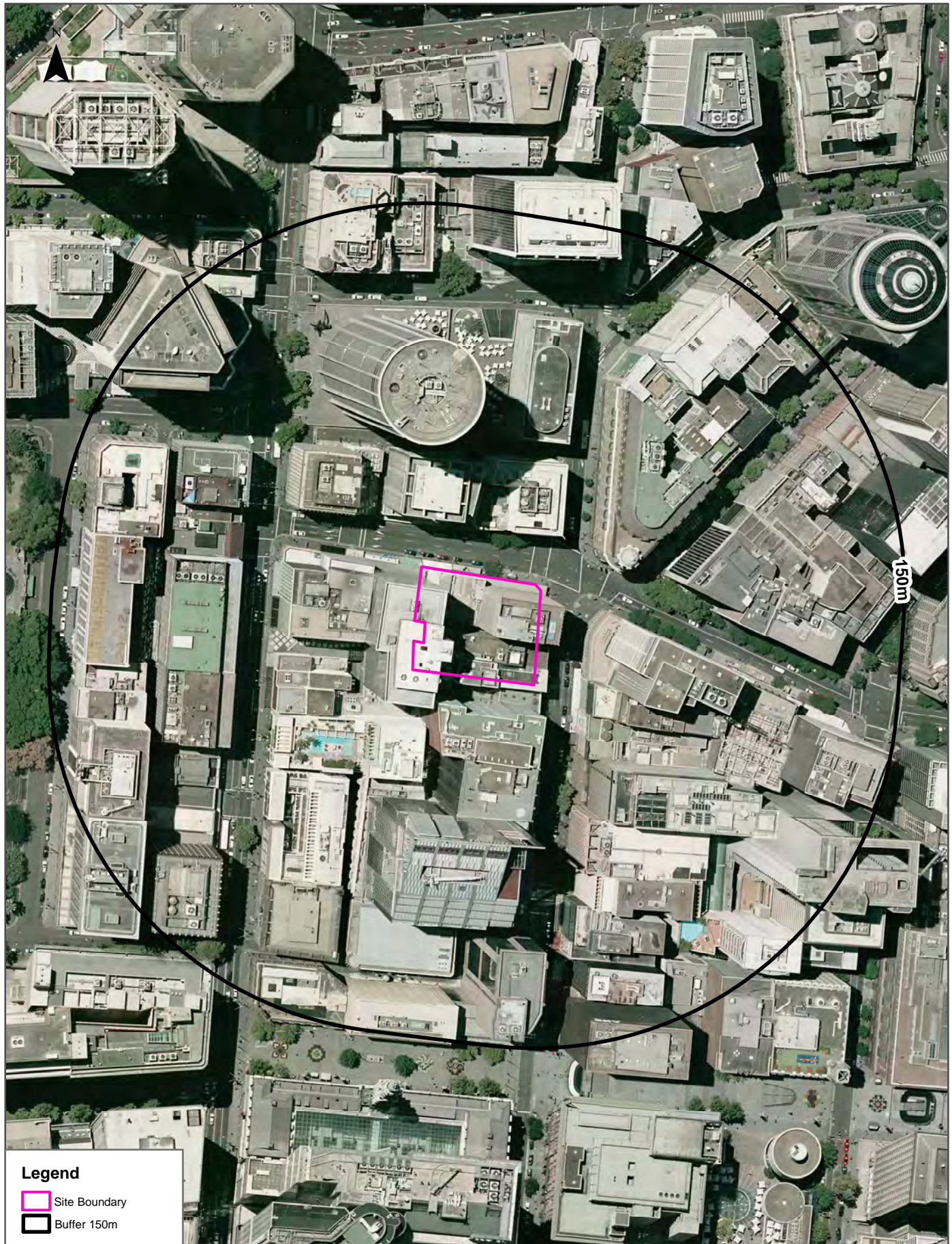
15-23 Hunter Street and 105-107 Pitt Street, Sydney, NSW 2000



Legend

-  Site Boundary
-  Buffer 150m

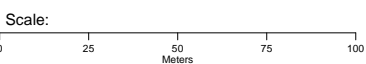

Data Sources: Aerial Imagery © Aerometrix Pty Ltd

Coordinate System:
GDA 1994 MGA Zone 56

Date: 10 June 2020

Aerial Imagery 2000

15-23 Hunter Street and 105-107 Pitt Street, Sydney, NSW 2000

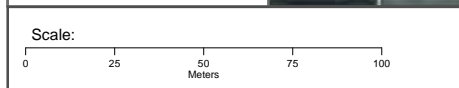
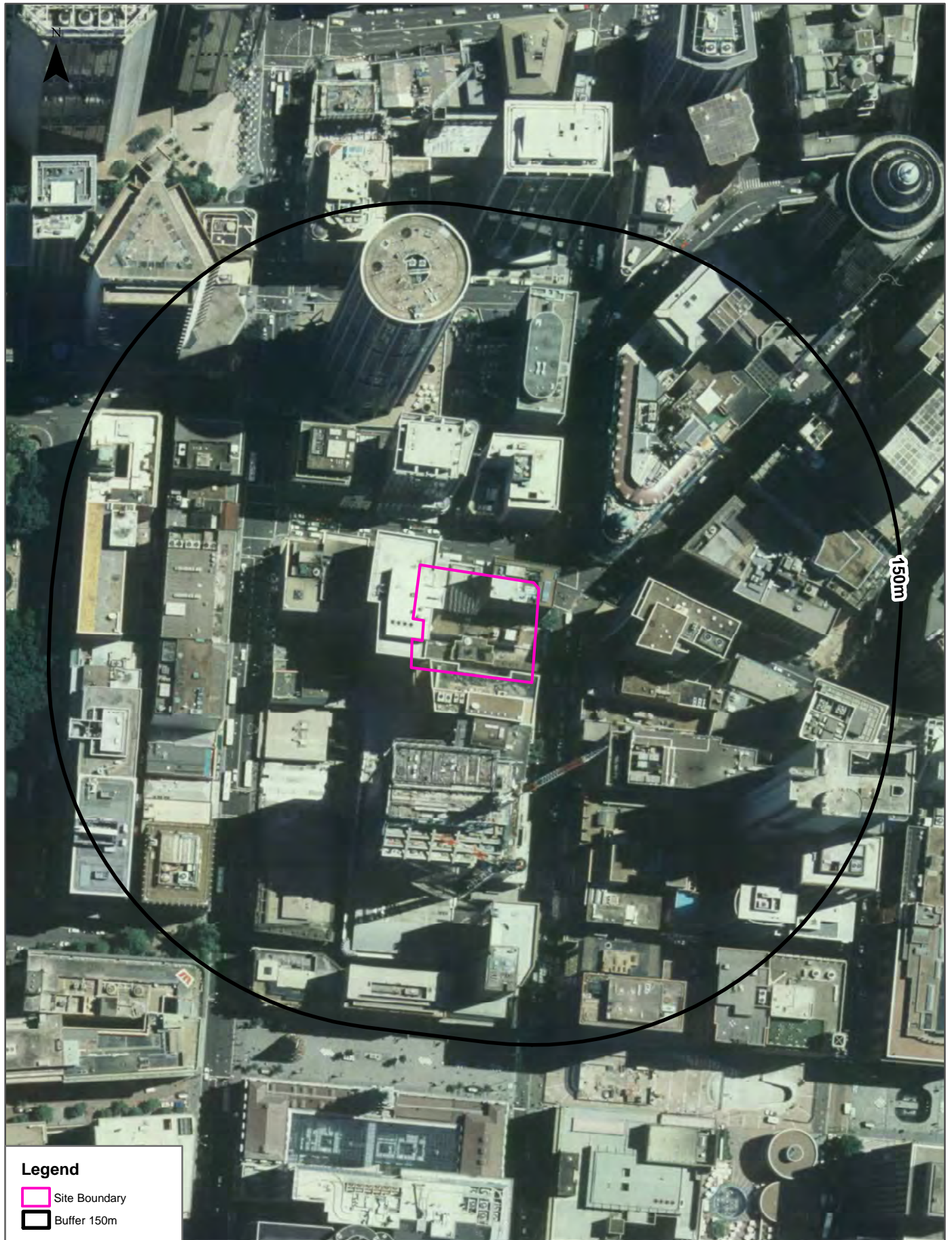

Data Sources: Aerial Imagery © Aerometrex Pty Ltd

Coordinate System:
GDA 1994 MGA Zone 56



Date: 10 June 2020

Aerial Imagery 1994

15-23 Hunter Street and 105-107 Pitt Street, Sydney, NSW 2000



Legend

-  Site Boundary
-  Buffer150m

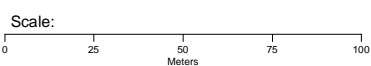

Data Source Aerial Imagery:
© NSW Department Finance, Services & Innovation

Coordinate System:
GDA 1994 MGA Zone 56

Date: 09 June 2020

Aerial Imagery 1991

15-23 Hunter Street and 105-107 Pitt Street, Sydney, NSW 2000

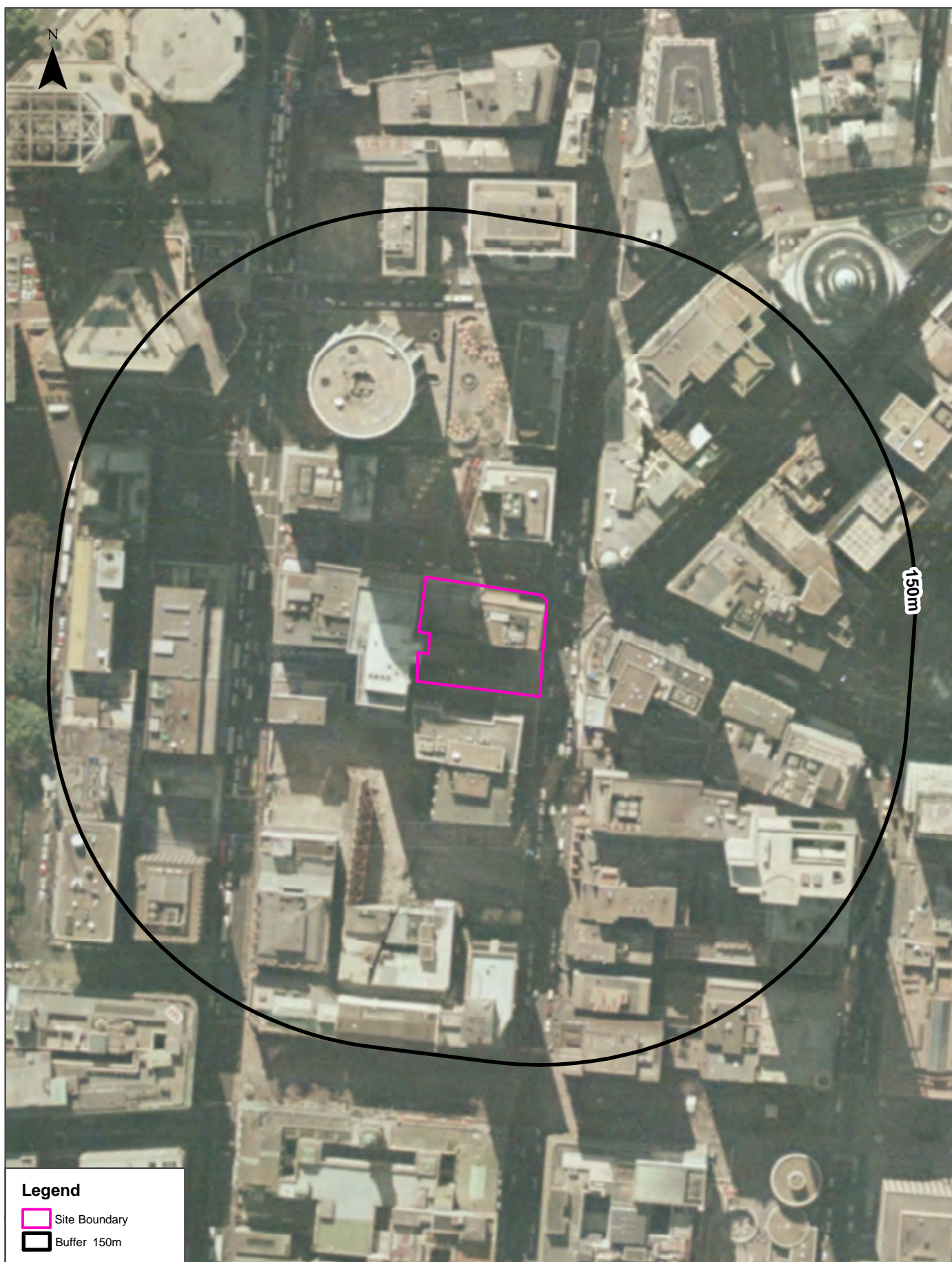

Legend

-  Site Boundary
-  Buffer 150m

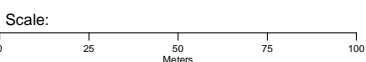

Data Sources: Aerial Imagery © Department of Finance, Services & Innovation

Coordinate System:
GDA 1994 MGA Zone 56



Date: 10 June 2020

Aerial Imagery 1986

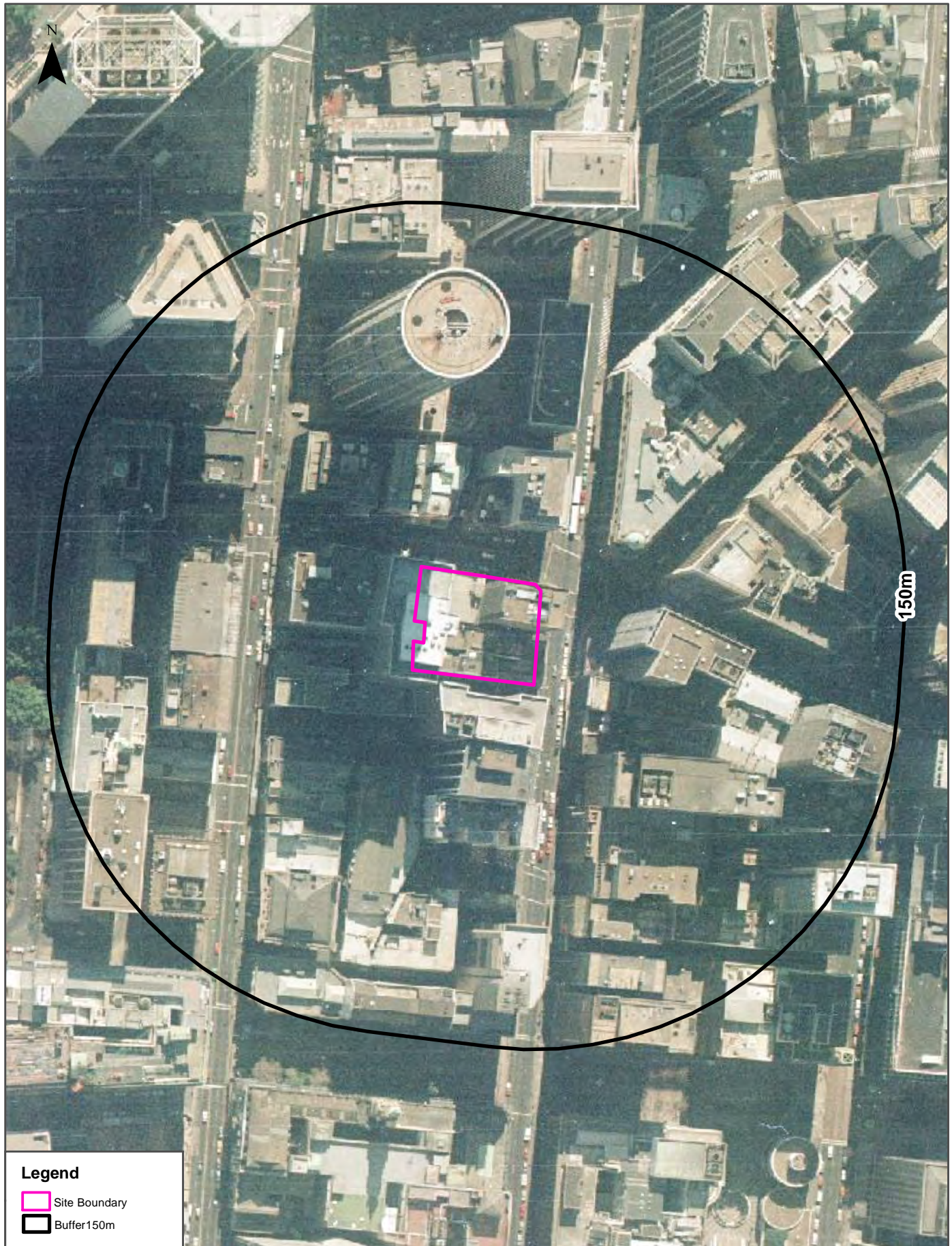
15-23 Hunter Street and 105-107 Pitt Street, Sydney, NSW 2000



Legend

-  Site Boundary
-  Buffer150m

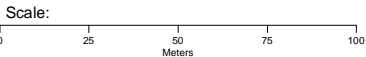

Data Source Aerial Imagery:
© NSW Department Finance, Services & Innovation

Coordinate System:
GDA 1994 MGA Zone 56



Date: 09 June 2020

Aerial Imagery 1982

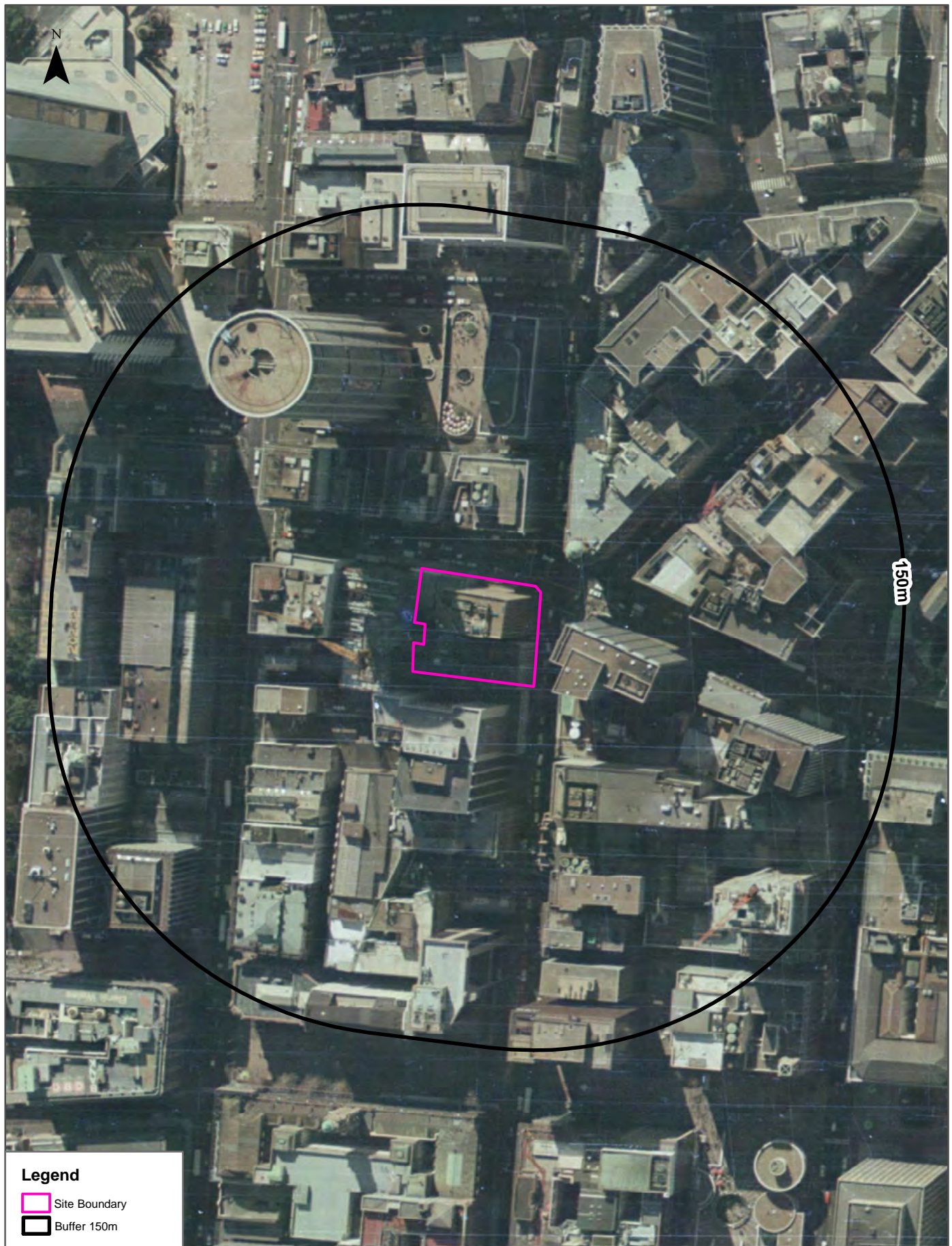
15-23 Hunter Street and 105-107 Pitt Street, Sydney, NSW 2000



Legend

-  Site Boundary
-  Buffer 150m

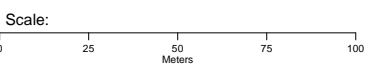

Data Sources: Aerial Imagery © Aerometrex Pty Ltd

Coordinate System:
GDA 1994 MGA Zone 56

Date: 10 June 2020

Aerial Imagery 1970

15-23 Hunter Street and 105-107 Pitt Street, Sydney, NSW 2000

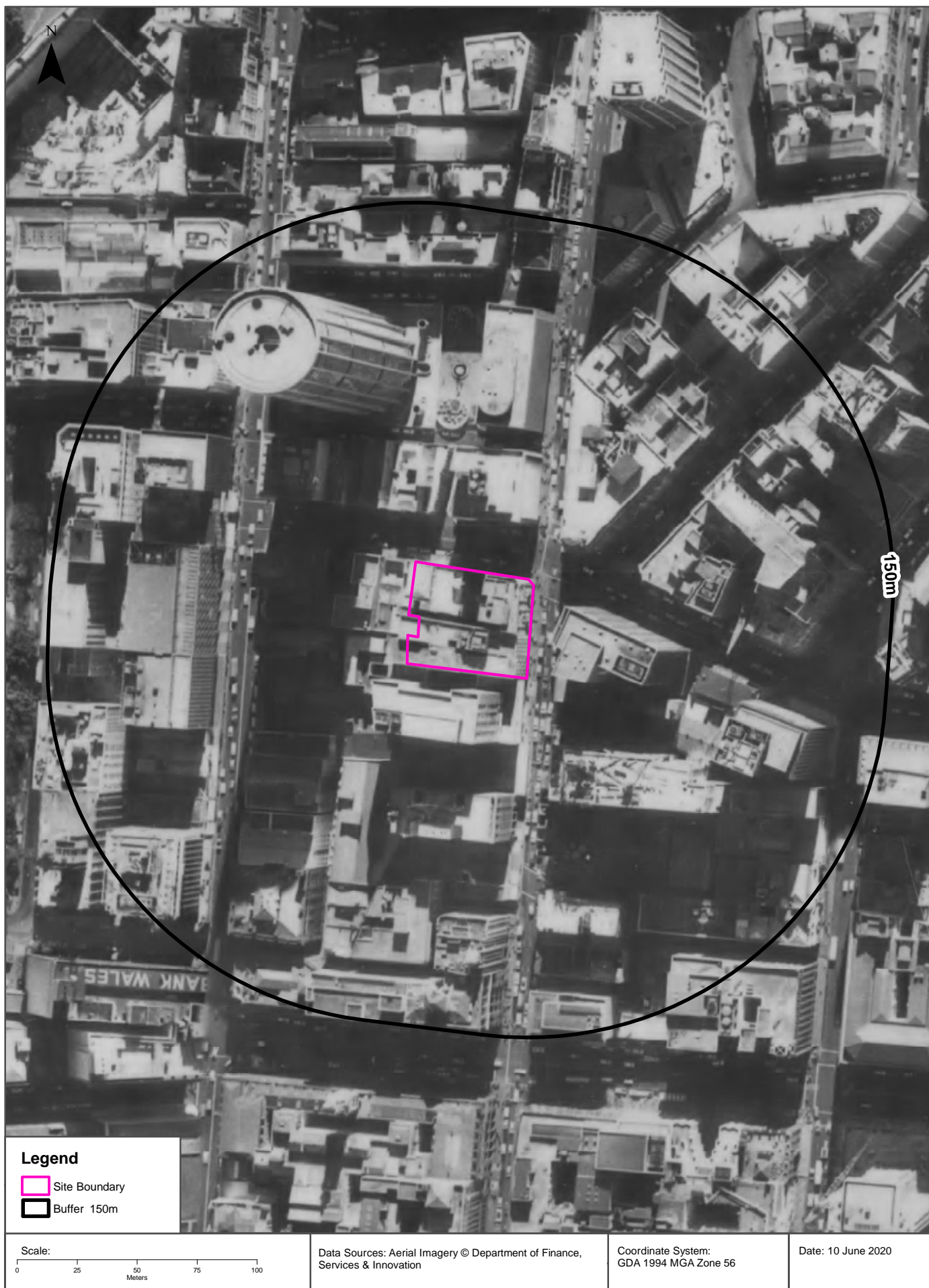

Aerial Imagery 1965

15-23 Hunter Street and 105-107 Pitt Street, Sydney, NSW 2000

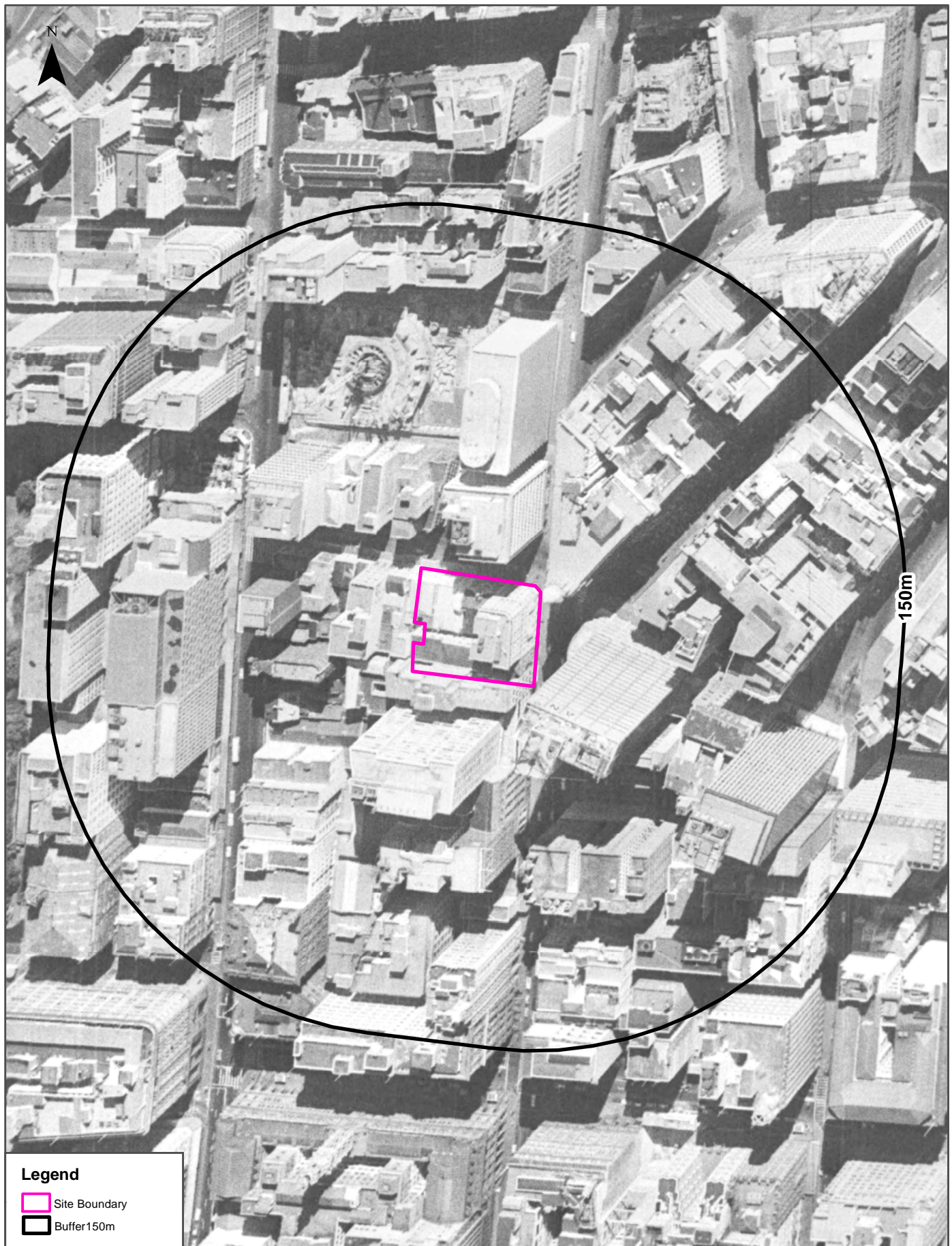

Legend

-  Site Boundary
-  Buffer150m

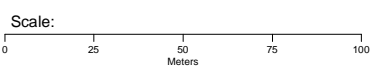

Data Source Aerial Imagery:
© NSW Department Finance, Services & Innovation

Coordinate System:
GDA 1994 MGA Zone 56



Date: 09 June 2020

Aerial Imagery 1961

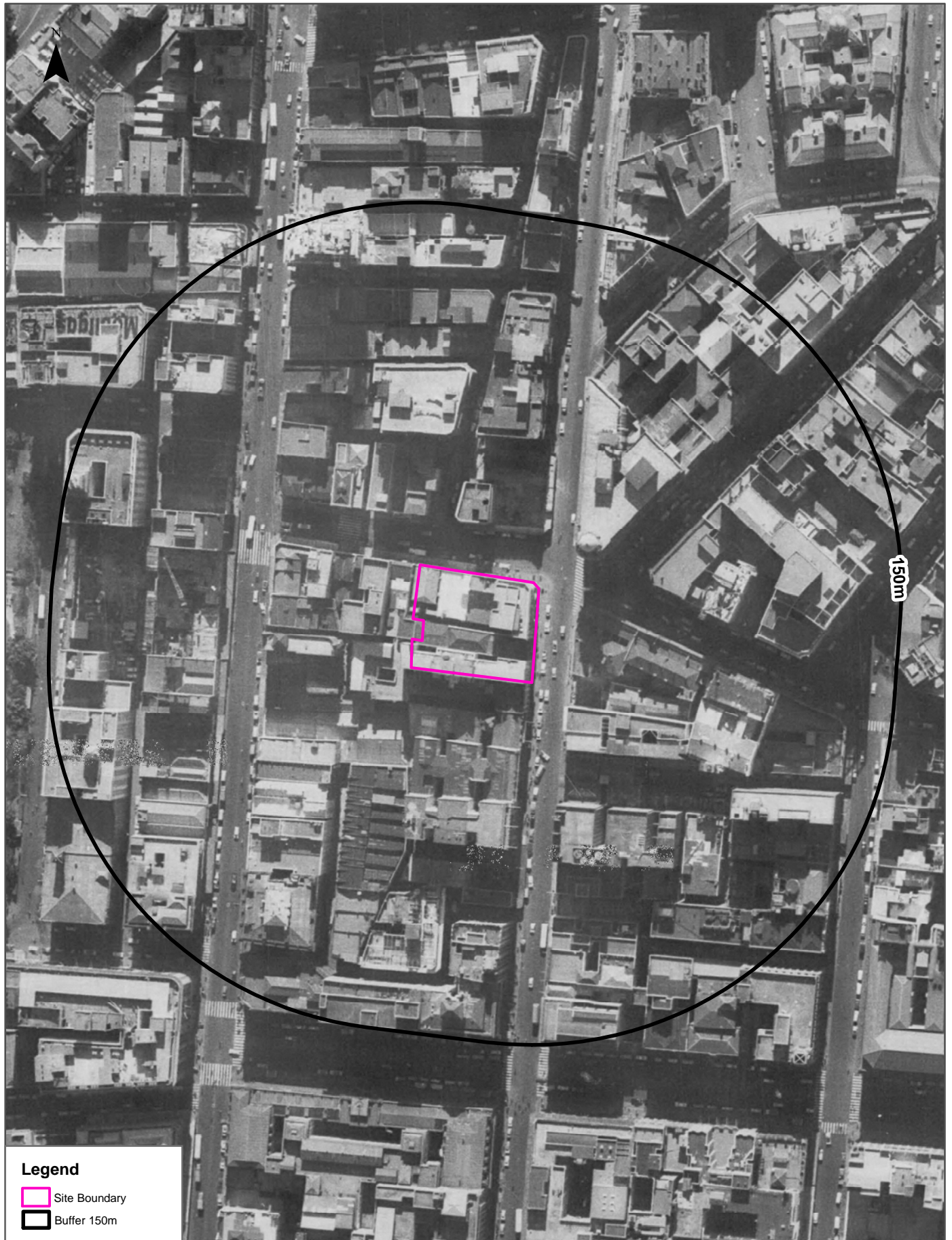
15-23 Hunter Street and 105-107 Pitt Street, Sydney, NSW 2000



Legend

-  Site Boundary
-  Buffer 150m

Scale:
0 25 50 75 100
Meters

Data Sources: Aerial Imagery © Aerometrex Pty Ltd

Coordinate System:
GDA 1994 MGA Zone 56

Date: 10 June 2020

Aerial Imagery 1955

15-23 Hunter Street and 105-107 Pitt Street, Sydney, NSW 2000

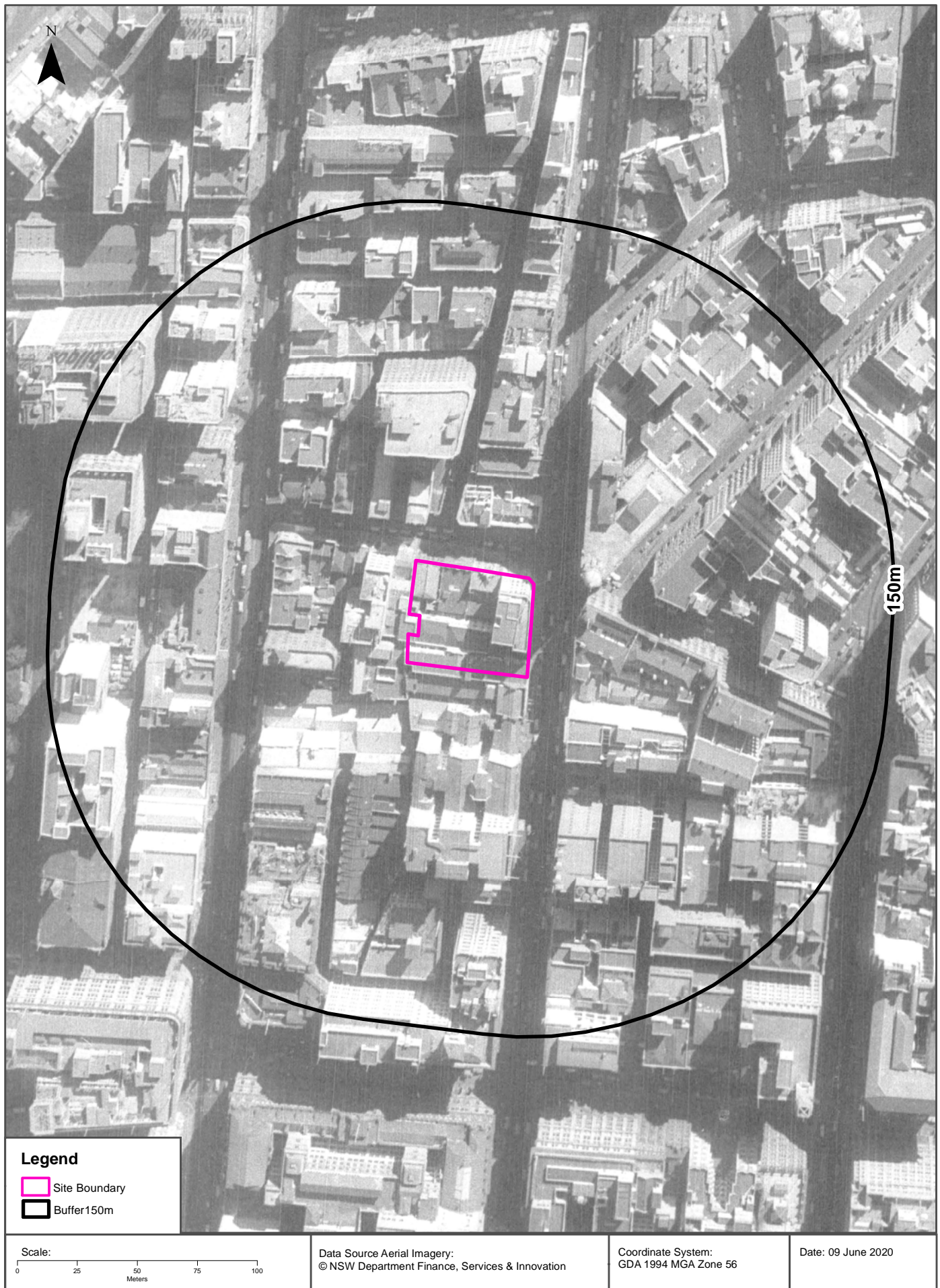

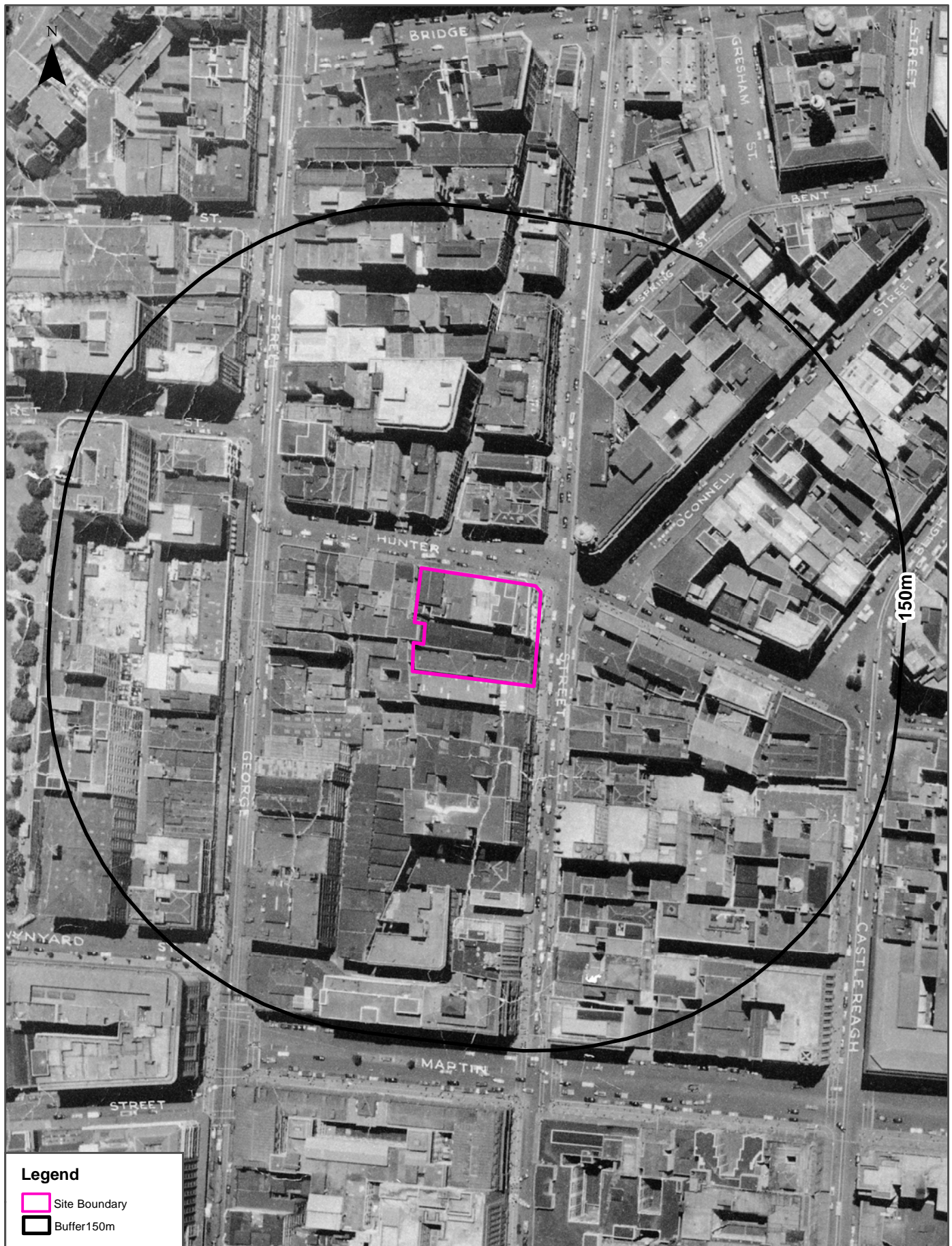

Aerial Imagery 1949

15-23 Hunter Street and 105-107 Pitt Street, Sydney, NSW 2000



Legend

-  Site Boundary
-  Buffer150m

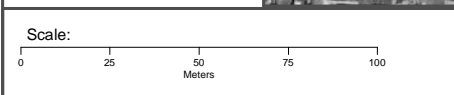

Data Sources: Historical Atlas of Sydney

Coordinate System:
GDA 1994 MGA Zone 56



Date: 09 June 2020

Aerial Imagery 1943

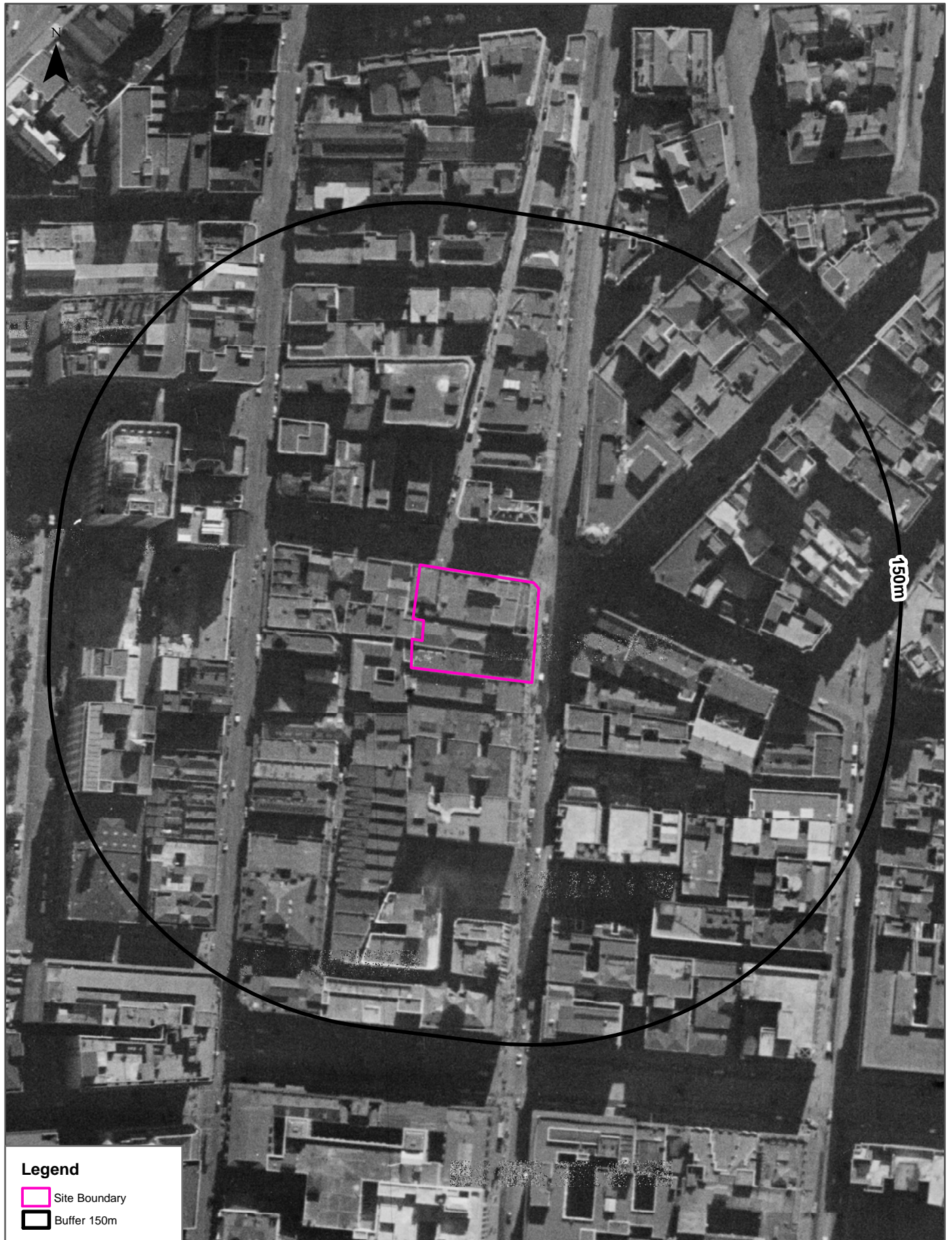
15-23 Hunter Street and 105-107 Pitt Street, Sydney, NSW 2000



Legend

-  Site Boundary
-  Buffer 150m

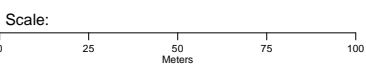

Data Sources: Aerial Imagery © Aerometrex Pty Ltd

Coordinate System:
GDA 1994 MGA Zone 56

Date: 10 June 2020